GUERNSEY

Breeders' Journal

December 1, 1954

T. B. ACCREDITED A 2027 VACCINATED

FOREMOST GUERNSEYS

Foremost Footprint

Foremost in Name and Breeding Fame

Two Sons Of Royal's Rose Are Now In Service

Langwater Foremost

I . . . FOREMOST MISSOURIAN

Born July 15, 1952

Sire: **FOREMOST J. C., A. R.** A son of Foremost Royal Valor, A. R., out of the great cow, Superb's Faithful, 3 consecutive 1,000 lb. records. **10 records average 15641—810.**

Dam of Both Missourian and Footprint 28th

FOREMOST ROYAL'S ROSE
12992—728—Jr2, 17685—*994—Sr3C, 15265—*839—Sr4—305C—3x, Class Leader 2nd place as a Sr4—305C—3x. Class Leader 6th place as a Sr3C.

Full Brother To Missourian

FOREMOST J. C.'S ROYAL
Herd sire at Mt. Ararat Farms, Port Deposit, Md. His first daughters are now on test and doing well. Mt. Ararat Rose Kestral, VG '54, 9180—464—Jr2—305C—2x (pending); Mt. Ararat Rose Kanaka, 10670—543—Jr2—290 days—2x; Mt. Ararat Rose Keepsake, 9347—528—Jr2—301 days—2x.

II . . . FOREMOST FOOTPRINT 28TH

Born August 20, 1950

Sire: **FOREMOST FOOTPRINT, A. R.** A son of Foremost Acme, A. R., out of Langwater Country Blossom, 15080—729—AA. 5 A. R. sons, 5 A. R. daughters include Foremost Quaint Lady, 16418—740—6yrsC, E '48 ($15,000).

Full Sister To Footprint 28th
Maternal Sister To Missourian

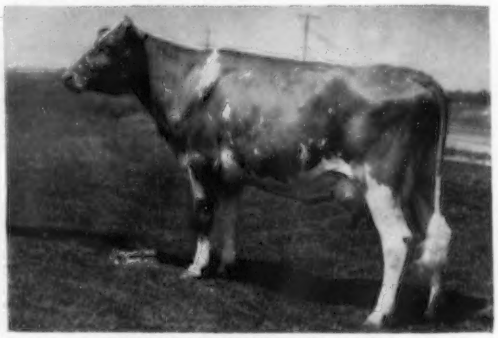

FOREMOST FOOTPRINT'S ROSE
14914—794—5yrs—2x
Very Good '51

Full Brother To Footprint 28th

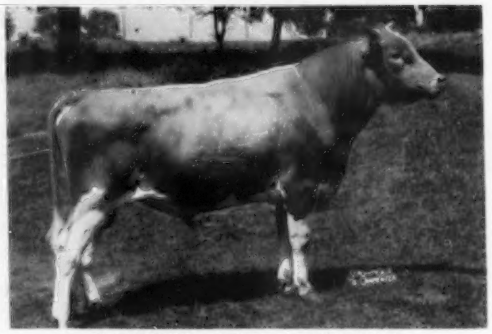

FOREMOST ROSE'S FOOTPRINT
Herd sire at Lerson Lawn Farm, Sennett, N. Y. His first daughter to finish test, Lerson Lawn Footprint Forstar, made 11377—530—Jr2—305C—3x. According to reports, his daughters are a large, straight, dairy-looking lot with deep bodies and fine udders.

These 2 bulls — FOOTPRINT 28th and MISSOURIAN — are in service at Foremost.
Their full brothers have done a real job at Lerson Lawn and Mt. Ararat Farms.

A FOREMOST BRED BULL CAN HELP YOU.

We have three nice sons of Foremost Footprint 28th now available.

FOREMOST GUERNSEYS

Department of Dairy Husbandry, University of Missouri, Columbia, Missouri — Telephone 7290
Farm located on Highway 40, eight miles west of Columbia.
Address correspondence to Farm office, Columbia, Missouri, R. R. 3, telephone 8880.

LAURENCE R. RAINEY, Superintendent BRYAN LAIL, Herdsman

LANGWATER FARM

Windy Hill Farms Add Some More Langwater Blood To Their Herd

Top Cow Sold At Auction 1954

LANGWATER ADMIRATION (E '49 '50 '51 '53) 12895—613—Jr2C, 14072—616—Sr4C, 15868—728—5yrs. Selected by Mr. James D. Berry, Jr., Windy Hill Farms, Titusville, Pa. for $13,000 at our 1954 Langwater Sale.

Her Son Highest Priced Bull Ever Sold From The Pacific Northwest

LANGWATER ANGELIC (E '49 '51) 11657—589—E, 17269—821—6yrsC. Her son, Wyno Beau's Cherub, was selected by Windy Hill Farms for $15,000. A full brother to Cherub, Wyno Beau's Saint, A. R. is also in service at Wyno Farms, Muncy, Pa.

We are confident that Langwater Admiration and this outstanding son of Langwater Angelic will prove to be worthy additions to the Windy Hill Farms herd.

As pointed out in the Langwater Sale report on page 482, October 15, 1954 Guernsey Breeders' Journal, Langwater Guernseys have been line-bred for the past 64 years and during that time six sales have been held. Five of these six sales have been the top sale for that particular year.

When selecting your next herd sire, consider a Langwater bred bull. Plan to visit our herd and see the young sires we now have for sale.

Federal Accredited No. 78201 — Mass. Abortion Free No. 116

LANGWATER FARM

North Easton, Massachusetts

JOHN S. AMES, Owner

JOSEPH NAGLE, Herdsman

HILL GIRT Guernseys

Sold Out of Breeding Age Bulls

We offer bull calves from typy dams with production records that justify they will reproduce their kind. They are priced within reason. Drop us a card as you will want to own one to use on that nice group of heifers next summer.

Dam of LEGACY

GROTON HOUSE MISTRESS
($6,000)
12425—620—Sr2—365C
14357—691—Sr3—365C

1. Born July 31, 1954

Sire: **HILL GIRT LEGACY, A. R.**

Dam: **HILL GIRT CHEVALIER LASSIE,** VG '47
10861—629—Sr3—305—3x
14444—837—Sr4—365
15648—889—7yrs—365

2. Born July 8, 1954

Sire: **HILL GIRT VIOLET'S EMORY**

Dam: **WINLOCHAN COUNTESS DORA,** a daughter of Hill Girt Count.
10628—616—Jr2—305C
11314—647—Jr3—305C
12833—717—Jr4—365
} TWICE-A-DAY MILKING

Granddam: 11998—537—DD
12566—678—5yrs—365C
15278—832—6yrs—365
} TWICE-A-DAY MILKING

3. Born July 1, 1954

Sire: **FAIRLAWN PEER'S BARON**

Dam: **HILL GIRT CHEVALIER ROSE**
16327—795—6yrs—365C—3x

Sire of HOLLY

RIEGELDALE MELBA'S EMORY, A. R. 177 A. R. daughters, 79 P. R. sons. Grandsire of Ideal's Superior at Ideal Guernsey Farms, whose first 11 daughters to finish test average 15885—843.

4. Born August 2, 1954

Sire: **FAIRLAWN PEER'S BARON**

Dam: **HILL GIRT EMORY'S HOLLY,** VG '51
12923—712—Jr2—365C

A maternal sister to Hill Girt Chevalier's Violet, 1st cow of the breed to make over 1000 lbs. fat in 305C—3x division, 17597—*1013—6yrs—305C—3x.

VISITORS WELCOME

INQUIRIES INVITED

Harry G. Haskell, Jr.
Owner

Since 1915
CHADDS FORD, PA.

James H. Dodds
Superintendent

ADVERTISERS' INDEX

Guide to BUYING...

GOLDEN GUERNSEY

• Indicates ADVERTISER IS SUPPORTING BREED-MILK Program

Alderney-Brooklawn Farms—N. J. 1112
American Guernsey Cattle Club—N. H. 1162
Anchor Serum Co., Inc.—Ind. 1156
Argilla Farm—Mass. 1159

Bacon, Ralph D.—Mass. 1155
Black Hole Hollow Farms—Vt. 1160
Brandtjen Farms—Minn. 1202
Buena Vista Farms—Del. 1203
Burlingame, Field, Pierce & Browne, Inc.—Conn. 1156

Castle Brook Farm—N. J. 1159
Clear Springs Farm—N. C. 1198
Coldsprings Farm—Pa. 1206
Consolidated Products Co.—Ill. 1154
Curtiss Candy Co.—Ill. 1194

Deep Lake Farm—Conn. 1156, 1164, 1165
Douglaston Manor Farm—N. Y. 1205
Dunn's Tour—N. Y. & Mass. 1159

Eastern Washington—Wash. 1197
Endean Farm—Mass. 1199

Fairholm Farm—R. I. 1204
Fairlawn Farms—Mass. 1105
Farnam Equipment Co.—Nebr. 1158
Florham Farm—N. J. 1107
Foremost Guernseys—Mo. ..... II. Cover

Gary Cattle Sales—Pa. 1156
Gene Denton Ties—N. Y. 1151
Golden Arrow Farms—Ind. 1155
Graham Scientific Breeding School—Mo. 1155

Hall, Gordon—N. J. 1146
Hedge, The—N. Y. 1163
Hermitage View Farm—Tenn. 1161
Hill Girt Farm—Pa. 1100
Holt Products Co.—Wis. 1156
Horse Shoe Falls Farms—R. I. 1204
Housatonic Farms, Inc.—Conn. 1163

Ideal Guernsey Farms—N. J. 1102

Jardine, A. "Tony"—Pa. 1151
Juneva Farm—Wash. 1197

Kinross, R. M.—R. I. 1166

Laacke Co., R.—Wis. 1155
Lakewood Farm—Ill. 1195
Langwater Farm—Mass. 1099
Lazy River Farms—Md. 1163
Llan Fair Farms—Pa. 1109

Martin Laboratories—Ohio 1155
McDonald Farms—N. Y. 1200
Merryman & Sons, Inc.—Md. ..... IV. Cover
Mt. Ararat Farms—Md. 1201
Mowat, Wilson & Co.—Pa. 1157
Mulhocaway Farm—N. J. 1111

Normandy Farm—Ind. 1152
Nyala Farm—Conn. 1166

Pate Sales Co.—N. J. 1160
Rhoadsacres—Pa. 1199
Rhode Island Guernseys—R. I. 1204
Riverview Farms—Wash. 1193
Rovian Guernsey Farm—Wash. 1197

Salley Sales Service—S. C. 1156
Seath and Shultz—N. H. 1158
Skagit County—Wash. 1196
Squibb and Sons, E. R.—N. Y. 1153
Strohmeyer and Carpenter—N. Y. 1158
Sunbeam Corp.—Ill. 1158

Tomaquag Valley Farm—R. I. 1204
Transcript Printing Co.—N. H. 1199

Valley Gem Farm—Wash. 1196
Valley Pride Farm—Wash. 1192
Vary, E. E.—Ill. 1155

Wetmore, Fred C.—Ohio 1156
Whitmoyer Laboratories, Inc.—Pa. 1158
Windy Hill Farm—Pa. 1191
Woodacres—N. J. 1145
Wyno Farms—Pa. ..... III. Cover

Chat . . .

Mr. and Mrs. Darius Kingen and their daughter-in-law, Mrs. Mark Kingen, Kingendale Farm, Muncie, Ind., barely escaped near tragedy at Noblesville, Ind., on November 18 en route to the Boone County Sale at Lebanon. An approaching automobile made a left-hand turn, without a signal about 20 feet in front of the Kingen car and a head-on crash resulted. Mr. Kingen suffered a fractured right arm and wrist, Mrs. Kingen a badly bruised leg, and Mrs. Mark Kingen a sprained ankle. Both cars were badly damaged. Mark Kingen, who is stationed overseas in military service at the present time, is due for discharge the 20th of February.

W. O. Burns, Cincinnati, Ohio, is establishing a Guernsey herd on his farm near Lebanon, Ind., and plans to make his home there.

Fuller Farms, Shelbyville, Ind., have a new barn 204 by 40 feet, which replaces the main barn that was destroyed by fire early in September. The barn is an open type loose-housing arrangement, with five sections that will handle 115 cows. Other structures completed at Fuller Farms since the first of last March include two 30 x 72 feet hay barns, a new dry cow barn, two new calf barns and one remodeled stall barn. Mr. and Mrs. Parrish Fuller and family of Oakdale, La., are the owners of Fuller Farms, Paul Keffaber is superintendent at the farm, and C. S. Collings, Lafayette, is the manager.

George Shellenberger, manager of M. W. Walker's Cloverland Guernsey Farm, Alexandria, La., writes they have a new calf barn nearing completion and a new bull barn is contemplated. Last spring a hay-drying system was installed, along with an irrigation system for the pastures and hay crops. George moved to Louisiana in June and is fast adapting himself to the southern conditions.

Duffield Herd Sold

Mr. and Mrs. Horace H. and Madie Lee Duffield recently sold their dairy herd and ranch to John D. Clouse, Box 61A, West Terre Haute, Indiana. The ranch is located three and a half miles west of Loveland, Colo., on the Big Thompson Canyon Road. This was one of the largest private sales in the state.

Mr. Clouse purchased 98 head, including 45 registered animals. The four herd sires, Francine's Imperial Baron, M. L. Rex, Fairlawn Lucky Hornet and Hercules M. L. King carry crosses to proved Fairlawn and Meadow Lodge bloodlines.

Mr. and Mrs. Duffield had been in the Guernsey business for the past five years and had actively participated in the local shows and fairs. The 1952-1953 DHIA herd average was 436 lbs. of fat and in 1953-1954 the herd average was 424 lbs. of fat.

Senator G. B. Walker, Walker Farms, Stoneville, Miss., was presented a plaque recently at the 11th annual Spinner-Breeder conference held at the Stoneville Experiment Station. The plaque, bearing the inscription, "For outstanding service to the Cotton Industry through his efforts in organizing and fostering the Spinner-Breeder Conference," was presented by B. F. Smith, manager of the Delta Council.

Watch for the 1954 All-American Nominations in the December 15 issue!

Entered as Second Matter, December 15, 1909, at the Post Office, Peterborough, New Hampshire under act of March 3, 1879. Acceptance for mailing special rate of postage provided in section 1113, Act of October 3, 1917; Authorized August 9, 1918.

Ideal Guernsey Farms

GOLDEN GUERNSEY

BUILDING ★ FOR ★ A ★ CENTURY

"THE WORLD'S LARGEST HERD OF PUREBRED GUERNSEYS"

NO BUSINESS TRANSACTED ON SUNDAY

Another BEACON Class Leader . . . 9th Place For Fat . . . IDEAL'S BEACON'S MIRIAM comes by her production rightfully. MIRIAM is sired by the noted production sire, Ideal's Beacon, A. R. and out of a daughter of the great cow, Spotswood's Miriam. MIRIAM'S dam holds 4 present day Class Leading places.

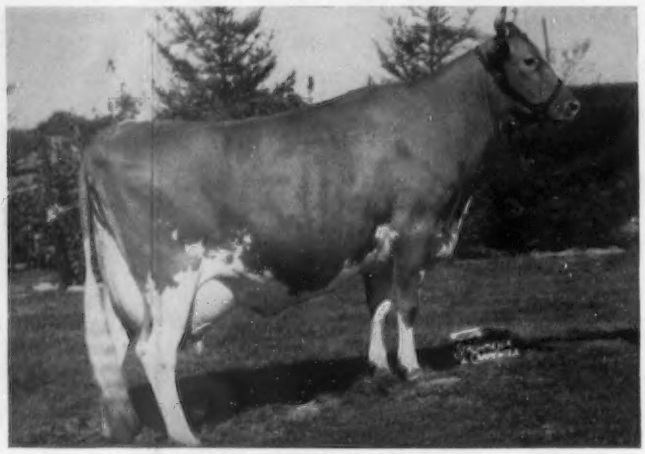

IDEAL'S BEACON'S MIRIAM
14542—854—Jr2, 17638—*965—Jr4C
*Class Leader 9th place

Her Dam: **IDEAL'S PETER'S MIRIAM**
12617—621—Jr2C
*14231—*706—Jr3—305C—3x
7th for fat, 10th for milk
*15253—*774—Jr4—305C—3x
3rd for fat, 9th for milk
19234—1009—5yrsC
19477—1013—6yrsC
*16195—827—7yrs—305C—3x
*Former Class Leader
18303—942—8yrsC
17968—952—10yrs
2 A. R. daughters include
MIRIAM and IDEAL'S SENATOR'S MIRIAM
14506—742—Jr2
16740—813—6yrs

Her Dam's Dam: **SPOTSWOOD'S MIRIAM**
16209—741—10yrs
18268—887—13yrsC
16767—867—14yrs
15638—800—15yrs
14972—747—17yrs
Died at 20½ years of age

We think you'll agree IDEAL'S BEACON'S MIRIAM inherits production and longevity. She is typical of the BEACON production.

A NEW NATIONAL CLASS LEADER — FIRST IN BOTH MILK AND FAT

IDEAL'S PHARAOH'S BETTY MAY . . . A daughter of Ideal's Pharaoh (Duke—Susie) and out of Ideal's Peter's Betty May, *18965—859—Sr3, *17833—747—5yrs—305C—3x, 19467—822—6yrsC, 19824—872—7yrsC. Betty May — the dam of our new National Class Leader — is a paternal sister to Ideal's Peter's Miriam, the dam of Ideal's Beacon's Miriam (see above).

IDEAL'S PHARAOH'S BETTY MAY has a record of **21063 lbs. milk, 1209 lbs. fat, Junior 4—365C. She exceeded the present Champion by 182 lbs. fat.**

BUY IDEAL BRED GUERNSEYS
IDEAL ANIMALS BACKED BY PROVED, PERSISTENT CLASS LEADING PRODUCTION.

WRITE US YOUR NEEDS.

"IT'S ALL IN THE RECORDS"

JACOB TANIS & SONS, Proprietors
JOHN TANIS, D. V. M.
WILLIAM AULD, Herdsman

IDEAL GUERNSEY FARMS
Augusta - Sussex County - New Jersey

The American Guernsey Cattle Club

OFFICERS AND EXECUTIVE COMMITTEE

R. H. McMurtrie, Huntingburg, Ind., President '55.

Kent B. Hayes, Oklahoma City, Okla., Vice-President '58.

John S. Ames, Boston, Mass., 2nd Vice-President '56.

Karl B. Musser, Executive Director-Treasurer.

Robert D. Stewart, Secretary-Asst. Treasurer

James B. Sweeney, Attorney.

George W. Emde, P. O. Box 319, Lodi, Calif. '57.

George Watts Hill, 111 Corcoran St., Durham, N. C. '57.

Atherton W. Hobler, Princeton, N. J. '55.

Delbert H. Kingston, Cary, Ill. '57.

Otto H. Liebers, Lincoln, Neb. '59.

J. W. McCoy, R. F. D., West Chester, Pa. '55.

J. M. McDonald, Cortland, N. Y. '55.

Gavin W. McKerrow, Pewaukee, Wis. '56.

Kenneth C. Price, Port Orchard, Wash. '59.

G. B. Walker, Stoneville, Miss. '59.

John D. Worthington, Bel Air, Md. '56.

Howard J. Ziegler, Clyde, Ohio. '58.

(Year indicates Committee term expiration.)

ADMINISTRATION

Karl B. Musser, Executive Director-Treasurer.

Robert D. Stewart, Secretary-Asst. Treasurer.

Elmer H. Shattuck, Purchases and Production.

COMPTROLLER

F. Russell Abbott.

Charles T. Heater, Asst.

HERD REGISTER

J. E. Cunningham, Director.

PERFORMANCE

C. M. Cummings, Director and Office Manager.

Clarence W. Greenie, Superintendent,

S. W. Kereazis, Asst., Production Testing.

Irving E. Nichols, Superintendent, Performance Register and Pedigrees.

GUERNSEY BREEDERS' JOURNAL

Lincoln R. Lounsbury, Managing Editor.

Richard G. Price, Advertising Manager.

John W. Atwood, Asst. Advertising Manager.

John R. Wheeler, Asst. Advertising.

PROMOTION

Ray L. West, Director.

Harold W. Adams, Asst.

EXTENSION

Ballard K. Bennett, West Main St., Lebanon, Tenn.

George W. Chambers, 202½ North Cedar St., Owatonna, Minn.

M. L. Dawdy, 314 Schultz Bldg., 4th and Main St., Lafayette, Ind.

A. Wendell Fuhriman, Room 12, Thatcher Bldg., Logan, Utah.

C. J. Jacobs, 103 Lanier Bldg., West Point, Ga.

A. M. MacKay, 120 West Church St., Frederick, Md.

Tim C. Main, 29 East Mountain St., Fayetteville, Ark.

Elmer J. Meadows, Room 302, Corbett Bldg., Portland 4, Ore.

Joseph Pendergast, 3 Main St., Cobleskill, N.Y.

TYPE CLASSIFICATION

Lawrence O. Colebank, 1 Circle Hill Drive, Knoxville, Tenn.

C. B. Finley, Grimes, Iowa.

GUERNSEY Breeders' Journal

Vol. 92 **CONTENTS** No. 7

FOR THE ISSUE OF DECEMBER 1, 1954

FEATURE ARTICLES

Horns—Ornaments or Weapons?—By Dr. H. E. Amstutz 1113
Hoof Trimming—By Martin Snyder 1115
Klondike Sale 1117
McDonald Farms Production Sale 1118
New Jersey G. B. A. Sale 1119
Illinois State Sale—By M. L. Dawdy 1120
Pennsylvania State Sale 1121
North Carolina State Sale—By E. S. Stokes 1122
22nd Orangeburg Sale 1122
Green Meadow Sale 1122
Wisconsin's Show Window Sale—By Charles L. Dalton 1123
Maine State Sale—By Earl N. Shultz 1124
Cornhusker Invitational Sale—By George W. Chambers 1124
71 Guernseys to Nicaragua—By C. J. Jacobs 1125
Tennessee State Fair—By Ballard K. Bennett 1126
Alabama State Fair—By Walter L. Baker, Jr. 1128
Mississippi State Fair—By Ballard K. Bennett 1128
Southeastern Fair—By C. J. Jacobs 1129
Oklahoma State Fair—By Tim C. Main 1131
New Mexico State Fair 1132
South Carolina State Fair—By C. J. Jacobs 1132
Pacific International Exposition—By Elmer J. Meadows 1134
Arkansas State Fair—By Tim C. Main 1135
Chester County, S. C., Show—By D. C. Wylie, Jr. 1135
Tennessee State Junior Show—By Ballard K. Bennett 1136
Kentucky Junior Shows—By Ballard K. Bennett 1136
Ohio Junior Show—By M. L. Dawdy 1137
Pennsylvania 4-H District Shows—By Wm. H. Juzi 1138
Gossip From Old Guernsey Island—By Basil C. de Guerin 1139

DEPARTMENT INDEX

Advertisers' Index 1101
Editorial Comment—This is Dairying 1104
Classification Schedule 1110
Changes Among the Leaders:
- Ideal's Beacon's Miriam 1141
- Hagan Farms Merry Song 1141
- Laminfar Royal Julie 1142
- Tarbell Princess Ruby 1142
- Bonnibell Cadet's Molly 1142
- Mt. Paul Hope 1142
- Odonald's Ramona 1143
- Alpine Rose V. Faith 1143
- Ideal's Pharaoh's Betty May 1144
- Lockshore Crusader's Tamie 1151
- Osage Quartermaster's Quiver 1151
- Cla-Ore Knight's Beta 1151

GOLDEN GUERNSEY Distributors' News 1147–1150
State Champions 1155
Applicants for Membership 1156, 1157
What the Cows are Doing in the Advanced Register 1167–1190

Subscription Price: United States, South America and Central America, $2.00 for 1 year; $3.00 for 2 years; $5.00 for 5 years. Canada, 60c additional per year; Foreign, $4.50 per year.

CLOSING DATES FOR ADVERTISING COPY
7th of the month preceding for issue of the 1st.
23rd of the month preceding for issue of the 15th.

Published the first and fifteenth of each month by The American Guernsey Cattle Club, 70 Main St., Peterborough, New Hampshire.

Copyright, 1954, by The American Guernsey Cattle Club.

This Is Dairying

E. M. Norton, secretary of the National Milk Producers Federation, in a speech at the American Institute of Cooperation in Ithaca in August presented some facts about the dairy industry that are worth repeating here, there and everywhere. They are facts that are worth remembering, and valuable in combating the critics of dairy farmers.

We believe these facts are worth clipping to paste up on the wall or carry in a pocket for ready reference.

2,500,000 farm families in the United States derive all or a major part of their income from dairy cows.

Their hourly wage ranges from 37 to 52 cents.

Dairying produces 19 per cent of the gross national farm income.

Dairy products supply 30 per cent of the nation's animal protein diet.

Dairy products produce 15 per cent of the retail food sales total.

Dairying is the greatest single food contributor to making this the best fed nation on earth, and dollar for dollar it is the best buy in the housewife's daily food basket.

Dairying's job of maintaining the tilth, health and productivity of the soil is unmatched by any other agricultural commodity.

Dairying produces more gross income than any other productive enterprise.

Dairying furnishes employment for one in every 15 people gainfully employed in the United States.

Dairying is the world's largest user of motor trucks.

Dairying begins with the farmer and his family who own and play nursemaid to the 25,000,000 cows that furnish the raw material from which the other segments of the industry have their being.—Dairymen's League News.

The Cover . . .

Entrance to Snow Summit Ranch, elevation 8,000 feet, at Salt Lake City, Utah, owned by Herbert A. Snow. The herd is headed by Snow Summit Ivan, Westlynn Nors'man and Bonnibell Dinoble. Nine cows in the herd have been classified Excellent.

Golden Guernsey, Inc.

Officers

R. H. McMurtrie, Huntingburg, Ind., President '55.
Kent B. Hayes, Oklahoma City, Okla., Vice-President '58.
Karl B. Musser, Executive Director-Treasurer.
Robert D. Stewart, Secretary-Asst. Treasurer.
F. Russell Abbott, Comptroller, Charles T. Heater, Asst.

Directors

Kent B. Hayes, Oklahoma City, Okla.
Gavin W. McKerrow, Pewaukee, Wis.
Kenneth C. Price, Port Orchard, Wash.
John D. Worthington, Bel Air, Md.

Advisory Council

Kent B. Hayes, Chairman, Oklahoma City, Okla.
Frank D. Brown, Jr., Port Deposit, Md. '57.
W. W. Fitzpatrick, Quail Roost Farms, Rougemont, N. C. '57.
W. C. Locke, Kalamazoo, Mich. '55.
John Lyman, Middlefield, Conn. '56.
W. H. Odlum, Rozelle, Ill. '56.
Kenneth C. Price, Port Orchard, Wash. '55.
S. C. Price, Hazleton, Pa. '55.
Lloyd Riford, Auburn, N. Y. '55.
Clarence Sheridan, Fond du Lac, Wis. '55.
A. Ralph Shoemake, Dayton, Ohio. '56.
Lloyd B. Wescott, R. 3, Clinton, N. J. '57.
E. C. C. Woods, Hanover, Va. '56.
(Year indicates Council term expiration.)

Administration

J. Frank Johnson, Director of Public Relations.
W. Donald Moffat, Director of Milk Sales.
Mike Stuhlsatz, Representative.

Field Representatives

Floyd L. Greenburg, 753 W. Morrell St., Jackson, Mich.
Lee L. Jennings, Owatonna, Minn.
Albion R. Lane, Peterborough, N. H.

STATE REPRESENTATIVES

CALIFORNIA
Arthur W. Telfer, Sec.
California G. C. C., Inc., Room 401, Calif. Fruit Bldg., Sacramento 14, Calif.

CONNECTICUT
Philip W. Bemis, Field Sec., Connecticut G. B. A., Katherine Payne, Asst. Sec., Box 407, Lakeville, Conn.

ILLINOIS
George A. Campbell, Jr., Field Sec., Illinois G. B. A., Inc., 108 East Wilson Street, Batavia, Ill.

INDIANA
E. T. Wallace, Sec.
Ind. G. B. A., 412 Schultz Bldg., Lafayette, Ind.

MARYLAND
R. A. McLaughlin, Field Sec., Maryland Co-op. G. B. A., Lanham Bldg., York Road, Towson 4, Md.

MICHIGAN
Floyd L. Greenburg, 753 W. Morrell St., Jackson, Mich.

MISSOURI
Dr. H. A. Herman, Sec.-Treas.
Missouri G. B. A., 409 Exchange National Bank Bldg., Columbia, Mo.

NEW JERSEY
Wm. M. Nulton, Jr., Field Sec.
Louis Gruninger, Asst. Field Sec.
New Jersey G. B. A., New Jersey Agricultural Exp. Sta., New Brunswick, N. J.

NEW YORK
B. J. H. Rikert, Business Manager.
John A. Sims, Asst.
Arthur L. Mulford, Asst.
New York G. B. Co-Op., 1606 E. Erie Blvd., Syracuse, N. Y.

NORTH AND SOUTH CAROLINA
Mack H. Alman, Field Representative North and South Carolina G. B. Associations, 114 Brookside Rd., Spartanburg, S. C.

OHIO
Robert W. Bishop, Field Sec., H. E. Denlinger, Milk Marketing Representative.
Ohio G. B. A., Public Sq., Wooster, Ohio.

PENNSYLVANIA
William H. Juzi, Business Manager.
Lloyd R. Eyler, Golden Guernsey Representative.
John B. Blyholder, Jr., Northeastern Fieldman, Pennsylvania G. B. A., 601 Payne Shoemaker Bldg., P. O. Box 491, Harrisburg, Pa.
Charles W. Van Horn, Southeastern Fieldman, R. D. 1, Lansdale, Pa.
Wade White, Western Fieldman, Howard R. Davis, Jr., Asst., 404 Coulter Bldg., Greensburg, Pa.

VIRGINIA
K. M. Mace, Field Sec., Hugh M. Hutson, Asst.
Virginia G. B. A., Room 204, Lyric Bldg., 9th and Broad Streets, Richmond 19, Va.

WISCONSIN
Wisconsin G. B. A., Box 14, Waukesha, Wis.

FAIRLAWN FARMS

The daughters of **Fairlawn H. Eastern King** continue to be heard from during 1954.

Not only are they outstanding but they also have exceptional progeny.

The Winning Get of KING

Left to Right

Fairlawn K. Moonbeam
12965—624—Jr2—321 days

Fairlawn K. Marcella
10926—638—Jr3—323 days

Fairlawn K. Barbette
9630—517—Jr2—286 days

Fairlawn K. Muriel, E '49 '50 '51 '52 '53
13900—740—Jr3—365C
13368—684—7yrs—265 days

First Sr. Get, Topsfield Spring Show, 1954. First Sr. Get, Topsfield Fair, 1954. Fairlawn K. Muriel was 1st Aged Cow, Topsfield Spring Show. Fairlawn K. Marcella was 1st 3-year-old, Topsfield Fair.

AT FRANCHESTER
FAIRLAWN K. GAY LEVITY, E '50
17244—845—7yrs

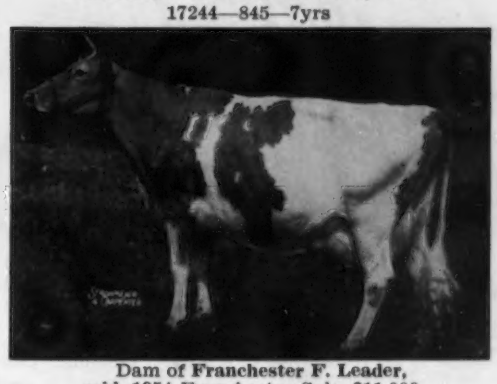

Dam of **Franchester F. Leader,**
sold, 1954 Franchester Sale, $11,000

Franchester Handy Levity ($3,600)
11623—578—Jr2—365C

Fairlawn Actor's Leader
Herd Sire, Woodacres

Franchester King's Hornet
Sold, $6,100 to Adohr Farms

Franchester K. F. Hornet
One-half interest sold to Miniborya Farm, $7,500

Franchester Free King
Herd Sire at Franchester

Franchester Handy Leader
Herd Sire at Sunnydale Farm

Franchester P. Supreme
Herd Sire, Franchester

AT WOODACRES
MANOR GLEN LEVITY, VG '52 '53
20638—*1142—5yrs—365C

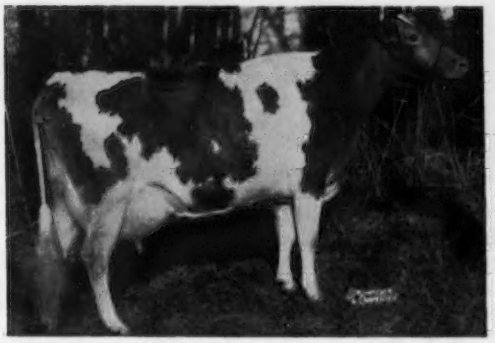

Top female, Dunwalke Dispersal, $4,500. Dam of **Dunwalke Beauty's Favor,** tied for top, Dunwalke Dispersal, $6,000, 2nd 2-year-old Bull, National, 1954; **Dunwalke R. Gala,** $2,500 (in our herd).

AT HOMINY HILL
FAIRLAWN K. DAIRYLASS
13774—769—Jr2—365C (pending)

Dam of **Hominy Hill Eastern King,**
top animal, Green Meadow Sale, $3,300.

To assure continuance of the blood of Fairlawn H. Eastern King in our herd, we are retaining a son, Fairlawn K. King, born May 27, 1954, out of Riegeldale King's Blanche, 15244—841—5yrs—365C. K. King is a full brother to Fairlawn K. Muriel (above) and is a straight, deep-bodied calf with excellent dairy character.

We have a few bull calves available, and also an occasional female bred similarly.

FAIRLAWN FARMS ~ Millis, Massachusetts

A. M. SONNABEND, Owner — ANDY WARNER, Ass't. Manager — Dr. E. B. HOPPER, Manager

Telephone Millis 263-R2

Guernsey CALENDAR

Sales . . .

Dec. 2. Langworthy Guernsey Dispersal, George LeWorthy, owner, Pipersville, Pa. Sale at the Sales Pavilion, Lancaster, Pa., managed by the Pennsylvania G. B. A., P. O. Box 491, Harrisburg, Pa.

Dec. 9. 89th Special Guernsey Sale, Lancaster, Pa. Sale managed by the Pennsylvania G. B. A., P. O. Box 491, Harrisburg, Pa.

Dec. 10. 50th Glenburnie Sale, Glenburnie Farm, Trenton, N. J. Sale managed by the Pate Sales Company, 2064 Lawrence Rd., Trenton 8, N. J.

Dec. 16. 90th Special Guernsey Sale, Lancaster, Pa. Sale managed by the Pennsylvania G. B. A., P. O. Box 491, Harrisburg, Pa.

1955 Sales

Jan. 19. Midwinter Sale, Northampton, Mass. Sale managed by Seath & Shultz Sales Service, Peterborough, N. H.

Jan. 24. Louis Merryman's 92nd Sale, Timonium, Md. Sale managed by The Louis McL. Merryman & Sons, Inc., Sparks, Md.

Jan. 27. 91st Special Guernsey Sale, Lancaster, Pa. Sale managed by the Pennsylvania G. B. A., P. O. Box 491, Harrisburg, Pa.

April 25. Midwest Invitational Sale, Waukesha, Wis. Sale managed by Delbert Kingston, Cary, Ill.

April 27. Sixth Guernsey Sire Sale and 34th New England Guernsey Sale, Eastern States Exposition Grounds, Springfield, Mass. Sale managed by Dunn, Harwood & Crabtree, Cordaville, Mass.

May 2. Sale of Selected Guernseys, managed by The Louis McL. Merryman & Sons, Inc., Sparks, Md., and Coarsey's Sales Service, P. O. Box 358, Trion, Ga.

May 28. 30th Guernsey Sale, Interstate Fairgrounds, Trenton, N. J. Sale managed by The Louis McL. Merryman & Sons, Inc., Sparks, Md.

May 30. 7th McDonald Sale, McDonald Farms, Cortland, N. Y. Sale managed by the Louis McL. Merryman & Sons, Inc., Sparks, Md.

Meetings . . .

Dec. 4, New Jersey G. B. A. Annual Meeting, Far Hills Inn, Somerville, N. J., 2:00 p. m. banquet 6:00 p. m.

Dec. 7. Dutchess County, N. Y., G. B. A. Annual Meeting.

Jan. 4-6, 1955. Union Agricultural Meeting, Worcester, Mass. Guernsey day, Jan. 4.

Jan. 19, 1955. Virginia G. B. A. Annual Meeting, Roanoke Hotel, Roanoke, Va.

Fairs . . .

Jan. 10-14, 1955. Pennsylvania Farm Show, Harrisburg, Pa. Guernseys will be judged on Jan. 10.

Jan. 14-22, 1955. National Western Stock Show, Denver, Colo.

Jan. 28-Feb. 6, 1955. Southwestern Exposition and Fat Stock Show, Fort Worth, Texas.

Feb. 5-19, 1955. Florida State Fair, Tampa, Fla.

March 1-6, 1955. Pinellas County Fair and Horse Show, Fairgrounds, Largo, Fla. Guernseys will be judged on March 2.

Chat . . .

A. E. Bair, Guernsey breeder of Neptune, Ohio, for about 25 years, suffered a stroke last March and unfortunately is still confined to his bed. Mr. Bair is the father of G. L. Bair and grandfather to Dwight Bair, Dondora Guernsey Farms, Celina, Ohio.

Miller C. Long, capable manager of Laurel Locks Farms, Pottstown, Pa., has just completed another successful season in his Dairy Bar, on the Pottstown Landing Road. The Dairy Bar will reopen on April 1.

Garrison and Dirck Coon, who are building a Guernsey herd at Amenia, N. Y., have recently purchased half interest in the bull calf, Hickory Ridge Dandy, from Walter C. Perry, Hampton, New York. "Dandy" is by Fra-Mar Pharaoh and out of Maplewood Dairy Queen. "Queen" has four DHIA records averaging 13437 lbs. of milk and 623 lbs. of fat.

Conley G. Baker, Bristol, Va., is now assistant to the secretary-treasurer of the Tri-State Milk Producers Association. He was formerly in partnership with his father, building up a good herd at their Rivulet Valley Farms. Getting his start in 4-H work, he spent two years at V. P. I. and one summer working at Klondike Farm under the Guernsey Scholarship Training Program.

The many friends of Congressman Alvin R. Bush, Muncy, Pa., will be delighted to hear that he is making a good recovery from a recent illness. A stay in the hospital and recuperation at home prevented him from taking an active part in the campaign for his reelection. However, he was reelected by a good majority.

A yearling son of Douglaston Baron Kenyon has recently been purchased by Vincent J. Menzies, Cato, N. Y., from Ronald Wetherwax, Hillcrest Farm, Wyoming, New York. This young bull will go into service with the large group of heifers being bred by Mr. Menzies for freshening next fall. The bull's dam, Cherie's Queen of Hillcrest, and her dam are officially classified Very Good. Her dam, bred by John S. Rich, Marion, N. Y., is one of the good brood cows and producers in the Hillcrest herd, with three daughters averaging around 12000 lbs. of milk on HIR.

Dr. Keith Huston, Associate Extension Dairyman in Virginia for the past three years, resigned on November 1 to join the staff of Kansas State College.

Dr. Lowell R. Barnes has been appointed veterinarian in charge of the Indiana office, U. S. Animal Disease Eradication, Agricultural Research Service, Indianapolis. Dr. Barnes was born in Jennings County, Ind., and reared on a farm near Fortville. He received his D. V. M. degree from Ohio State in 1935, and joined the former Bureau of Animal Industry immediately thereafter. In the past 19 years he has seen service in Tennessee, Puerto Rico, Illinois, and most recently as U. S. veterinarian in charge at Albany, New York.

Wilbur Cummings, brother to C. M. Cummings, Director and Office Manager, Performance Division, The American Guernsey Cattle Club, Peterborough, N. H., was promoted to manager of Brown Farm, owned by S. E. Brown, West Swanzey, New Hampshire. Mr. Cummings was born on a large dairy farm, comprised of 550 acres and stocked with 100 head of dairy cattle, located at Colebrook, New Hampshire. Wilbur graduated from the University of New Hampshire in 1923, and from that time until 1954 (31 years) has owned and operated the home farm. Early in 1954 he sold the farm and became herdsman at Brown Farm. On November 5, 1954, he was promoted to his present position as manager of this farm.

Charles Hoagland, son of Mr. and Mrs. G. R. Hoagland, Lafayette, Ind., and up until their dispersal, a partner in the Califia Farm herd of Telfer and Hoagland, was inducted into the army on October 27. He is stationed at Fort Leonard Wood, Missouri.

Sires of the Florham Farm Herd — Now Offered For Sale

Dam:

STRONGHEART'S LADY MARY

13082—622—Sr2—365C—3x
17104—840—Sr3—365—3x
Sr. & Gr. Ch., N. J., 1948
3rd Produce, N. J., 1952
VG '47

Sire:

FAIRLAWN H. INVINCIBLE

Sr. & Gr. Ch., N. J., 1948
1st Jr. Get, N. J., 1951, 1952
1st Jr. Get, Md., 1949
2 P. R. sons, 40 A. R. daughters
4 over 700, 10/600, 14/500 lbs.
Locust Grove I. Betsy
17714—791—Sr4—365C—3x
Locust Grove I. Berta
13983—726—Sr3—305C—3x

LOCUST GROVE I. MARVEL
Born January 20, 1951
1st Jr. Calf & Jr. Champion, N. J., 1951

Dam:

WOODACRES PRINCESS VIOLET

11886—534—Sr2—305C—3x
On retest Jr4C has made 14652 milk,
691 fat in 310 days
Full sister to Woodacres Princess Venus (E '52 '53)
Maternal sister to Woodacres Leader's S. King,
$2,200, top of Wisconsin Sale, 1952

WOODACRES FLORHAM LEADER
Born November 22, 1953

Sire:

FAIRLAWN ACTOR'S LEADER

Private Sale — $9,500
2nd Sr. Get, N. J., 1952
1st Sr. Get, 2nd Jr. Get, N. J., 1953
1st Jr. & Sr. Get, Pa. G.S., 1953
3rd Jr. Get, I.D.S., 1953
1st Jr. Get, Pa. G.S., 1954
6 P. R. sons, 25 A. R. daughters
1 over 800, 4/700, 10/600 lbs.
21 daughters classified
4 E, 8 VG, 9 D
Glengeran Leader's Bonny, E '53 '54
16978—852—Sr3—365—3x

See the November 1 issue of the
JOURNAL for further details on the Florham herd.

Federal Accredited
Herd No. 93802

New Jersey State
Herd No. 103

FLORHAM FARM

MADISON, NEW JERSEY

J. McFADYEN, Superintendent

Talking it OVER

Dairy Herd Improvement Notes

WHEN A FELLOW NEEDS A FRIEND

"The cow tester is a hired man to 25 men.

If he slips away to see his girl one or two evenings a week, he is a gad-about.

If he never notices the ladies, he is stuck-up.

If he is quiet, he doesn't talk enough —doesn't know enough to make suggestions.

If he is quick to make suggestions, he is full of "hot air" and too "fresh."

If he ever fails to hear the alarm in the morning, he is a lazy cuss.

If his tests are lower than the creamery, he doesn't know his business.

If they are higher than the creamery, he ought to tell the creamery where to "head in."

If he forgets to clean his shoes, he is slovenly.

If he is particular about his dress, he is a dude.

If he doesn't partake of certain foods, he is finicky about his eating.

If he eats some of everything, he eats too much.

If he doesn't say the Holstein is the best breed, he is a Guernsey man.

If he doesn't say the Guernsey is the best breed, he is a Holstein man.

If he mentions a good Jersey his father owned, he is a Jersey man.

If he suggests a home-mixed feed, he is against ready-mixed feeds.

If he speaks well of a certain commercial mixture, he is getting a rake-off from the dealer.

If he isn't he is and if he is, he isn't, and if he ain't, he ought to be.

(MORAL) DON'T BE TOO HARD ON THE COW TESTER."

Copied by permission from The Cowculator.

25 Years Ago . . .

E. A. MOORE, Moorland Farm, New Britain, Conn., believes that butterfat is only one ingredient of a valuable food found in milk, and that Guernsey milk should be graded on all the different nutrients. Since the greatest amount of Guernsey milk is sold as fluid, it should have a new rating.

H. H. Kildee analyzed the first prize cows in the aged cow class at the National Dairy Show. The records were taken from 1918 to 1928, and he found a definite correlation between form and function. Ten of the 11 cows had Advanced Register records and these cows averaged 664 pounds of butterfat.

At the Michigan State Fair, Detroit, judged by Professor S. M. Salisbury, Emmadine Farm, Hopewell Junction, N. Y., and Corium Farm, Fond du Lac, Wis., captured the lion's share of blues. Emmadine won the senior and grand championship award for bulls on Foremost's Laddie. Imp. Pearl Amelia was the senior and grand champion female, and Valor's Fair May was the junior champion female. Corium Farm won the junior championship for bulls on Corium Pride's Jack.

Guernseys at the Pacific International Livestock Exposition, Portland, Ore., doubled in numbers over last year. There were 155 head from five western states, with Glencliff Farm from Kansas, and Firestone Farm from Ohio. J. P. Eves, Des Moines, Iowa, judged the show. Border King of Roberts and Priscilla of Grahamdale were the grand champions, both owned by Glencliff Farm, Independence, Kansas. Central Avenue Dairy, Incorporated, Phoenix, Ariz., won junior championship for bulls on Linwood's Hunter, while Glencliff Farm won junior championship for females on Glencliff Babs. This year's exposition was unusual in many ways.

The fourth annual Sewickley Guernsey Club Show was held at Sewickley, Pa., on October 10. Beechwood Janet was awarded the grand championship for females. She is owned by Mrs. Henry R. Rea, Sewickley. There were 15 Guernseys in the aged cow class.

Through the efforts of W. W. Marsh, Waterloo, Iowa, a new National Futurity Class was established at the National Show. This will be carried out with each breed. The nominations were made for bull calves and their sires and dams. The nomination and entry fees will go toward making up a purse to be divided among the winners.

L. H. Fairchild, Crown Point, Ind., judged the South Carolina State Fair. Emmadine Farm, Hopewell Junction, N. Y., won all the championships and all but one of the classes. Mr. Fairchild made Resolute's Eminent senior and grand champion bull, and Florentine Eastern Lyda senior and grand champion female.

The Southeastern Fair was held at Atlanta, Ga., when 67 animals and a number of 4-H club Guernseys were shown. The outstanding class in the show was that of cows two years and under three. Judge Hugh G. Van Pelt named Resolute's Eminent the senior and grand champion bull, and Imp. Gem's Pride of the Gron the senior and grand champion female. Both animals were shown by Emmadine Farm, Hopewell Junction, New York.

Two Oklahoma exhibitors made a creditable showing at the Texas State Fair. Mort Woods and Tom Cooper, Ardmore, showed two complete strings. They alternated in the blue ribbons, but Mr. Woods won all the championships. Frederick of Primrose was senior and grand champion bull, Mary of Guernseyvale was senior champion female, Indian of Primrose was junior champion bull, and Happiness of Primrose was junior and grand champion female.

The grand championships at the Arkansas State Fair were divided between Ransom Farm, Homewood, Kan., and H. C. Horneman, Danville, Illinois. Diedrich Ulken, manager of Gayoso Farm, Horn Lake, Miss., was the judge and placed the grand championship for bulls on Ransom Golden Dauntless, owned by Ransom Farm, while the grand champion female was Orndale Ultra Gay Lass 3d, owned by H. C. Horneman.

The American Junior Guernsey Club was organized at the National Dairy Show held in Saint Louis. Elmer K. Young, Havelock, Neb., was elected president, Henry Keeslar, Danville, Ill., vice-president, and Reginald Drake, Potsdam, N. Y., secretary.

TWO BULL CALVES FOR SALE

1 . . . This outstanding bull calf combines the blood of the DESIRE—MARYANN and BONNIE families.

Bull Calf born November 1, 1954

Sire: **LLAN FAIR COUNT'S HONOR.** He is sired by Coldspring's Beauty's Count, A. R. **(a double BEAUTY).**

Dam: **WANDAMERE BOND'S MARYBELLE,** a daughter of Wandamere Anson's Bond, out of Wandamere Douglas' Maryann, 10932—586—Jr3, a daughter of Wandamere Auburn's Douglas, A. R., out of Western Glow Butterfat Maryann (see below). Through her sire, Marybelle carries the blood of the Bonnie family. She is by a son of Wandamere Jean's Bonnie, 14492—772—Jr3C. Her dam's sire is a full brother to Wandamere Anson's Bonnie, 13380—595—Sr4C, Excellent '48. The next dam is Wandamere Bonnie Jean, 14220—681—GG, 12066—594—AAA—610 T. M. 3rd Dam: Bonnie of Delphi Dell, 16355—816—A, 16256—864—A. This bull calf through his dam carries the blood of such great animals as Wandamere Auburn's Douglas, Bethany Prince Regent, Ann Veronica of Chicona and the Bonnie family. **Need we say more !**

His Sire's Dam

CHURN CREEK'S HONOR'S ROSALIND (VG '53)
8380—401—Sr3—305C—2x, 13781—666—Sr4C, 14855—708—6yrs, 16431—729—8yrsC. She is a maternal sister to Hardwick's Desire, 15044—846—AA, 1 A. R. son, 4 A. R. daughters.

His Dam's Dam

WESTERN GLOW BUTTERFAT MARYANN
Sold for $14,600. Excellent '48 '50
13825—*763—AAA, Former Class Leader
3 A. R. daughters, 4 A. R. sons.

2 . . . Another November Calf . . . Combines the DOTTY OF WEST SIDE FARM and BEAUTY blood.

Bull Calf born November 1, 1954

Sire: **COLDSPRING'S B. R. DESIGNER,** a son of Coldspring's Beauty's Romulus, A. R., out of Dotty (see below). More BEAUTY blood.

His Dam

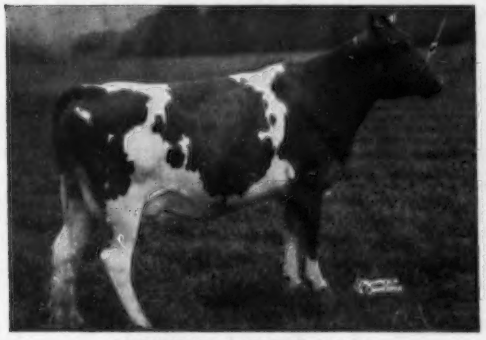

LLAN FAIR COUNT'S JOYCE
10885—619—Jr2C, 13485—715—Sr4C
A daughter of Coldspring's Beauty's Count, A. R., he sire of the Llan Fair Count's Honor bull (more BEAUTY blood).

His Sire's Dam

DOTTY OF WEST SIDE FARM
Excellent 4 times
19282—929—Sr4, *25338—*1329—11yrs
National Record for FAT, 2nd for MILK.

Send for price and complete pedigree on this pair of really outstanding young bulls.

LLAN FAIR FARMS — Pine Grove, Pennsylvania

Farms located 10 miles southwest of Pottsville, Pa., near Freidensburg (Pa. Route 443).

WILLIAM L. and JOHN E. JONES, Owners Tel. Freidensburg 9-2116 FRANCIS L. FULTON, Manager

Fight to the Finish

By Gilbert Cant

In the United States, and a few other western countries with high health standards, the war against tuberculosis has changed its character in the last few years. To push the military analogy a little farther, it is as though the pitched battles on the plains against massed enemy armies had been won, but sizable and highly dangerous forces had taken to the hills to carry on guerilla warfare. Operating by stealth, they can make devastating local attacks from their hideaways. But they do not make front-page headlines every day, so the winners of the early battles are easily lulled into a false feeling of security.

That, by and large, is what has happened in the struggle against tuberculosis. As a result, many people are thoughtlessly complacent.

In the early years of the century, far-sighted medical researchers and public health workers realized that one of the first things to be done was to convince the public that tuberculosis was not as inevitable as death and taxes, that it could eventually be wiped out. In other words, instead of the resignation and despair of former ages, an attitude of aggressive and dynamic hopefulness. They were right, and in recent years the reading public has been told regularly of progress against tuberculosis.

Ironically, the most dramatic items of progress are the most dangerous in their capacity to produce misleading impressions. Discoveries of drugs, such as streptomycin and isoniazid, and the proof of their healing powers, are news. Quite properly, they get a big play in newspapers and magazines and on the radio and TV. Even if the benefits from new drugs or new surgical techniques are not exaggerated (which they often are), the attention that they receive makes the problem of tuberculosis control more difficult. Because it draws attention away from the difficult task remaining—the defeat of the guerrilla forces which have taken to the hills.

If it is true that it is harder to find cases of tuberculosis now than a few years ago, this is partly because the worst "lung blocks" in crowded cities have been levelled and cases are not as concentrated as formerly. Also, today we are not satisfied to wait until the patient is dying to find out that he has tuberculosis. We insist that the disease should be found early when the patient will respond most satisfactorily to treatment and the chain of infection is broken. To find the early case calls for the cooperation of the public, for TB has no symptoms in the early stages, although it can be detected by a chest X-ray.

A few figures show instantly how great is the danger from tuberculosis remaining in 1954. The number of active cases of TB in this country is estimated at 400,000. Each year 110,000 Americans are added to the list of tuberculosis victims. Each year 25,000 Americans die of tuberculosis. Each year tuberculosis costs the American people at the very least $600,000,000, not to mention the appalling emotional blight which the disease casts upon whole families.

As the National Tuberculosis Association points out so forcefully, it makes little sense to worry about the cost of finding each new case of tuberculosis, when the cost of not finding a case in the early stages is, in the long run, far greater. And, as the NTA points out, too, it is essential that we increase our efforts to prevent tuberculosis, that we support the work of our state and local tuberculosis associations in combatting this disease. One very simple way of doing this is by purchasing and using Christmas Seals. Proceeds from the sale of Seals support our voluntary tuberculosis associations. In our generous use of them we can effectively help track down the guerilla forces of tuberculosis.

In any reporting of the victories which have been won so far against tuberculosis, it is essential that the magnitude of the problem remaining should not be overlooked. As one whose daily task is the presentation of medical news to the lay public, I feel that I can stress this—because it is an essential part of my job, too.

CLASSIFICATION SCHEDULE

The following classification schedule is arranged by field territory. For application blanks to have your herd classified, and for classification rules, write to The American Guernsey Cattle Club.

All registered Guernsey cows that have freshened are eligible to be classified. It is not required that they either be on official test or have an official record. On herd reclassifications, the owner is required to present all eligible cows not previously classified, and all cows under eight years of age last classified either Very Good or Excellent.

To facilitate the national fieldman arranging his classification itinerary, it is requested that your application be postmarked at least 30 days before the classification schedule. Schedules are subject to cancellation if there is not a sufficient number of applications received.

Dates	*Territory*	*Field Representative*
Nov. 29-Dec. 4	North Dakota, South Dakota, Minnesota, Wisconsin, Iowa, Nebraska	George W. Chambers
Nov. 15-Dec. 4	Utah, Colorado, Nevada, Arizona, New Mexico, California	A. Wendell Fuhriman
December 13-18	Alabama, Tennessee, Kentucky, Mississippi, Louisiana	Ballard K. Bennett

Chat . . .

Arthur Sharp, Augusta, Maine, has every reason to be proud of his cow, Winthrop Mills Phyllis, a daughter of Tarbell Farms Peerless Model. On DHIA test, "Phyllis" has produced 9820—478—2—6; 11600—627—3—9, and at 4yrs-11 months, 305 days, 2x, she produced 11480 lbs. of milk and 829 lbs. of fat.

Elmer L. Ahlbrecht, Crary, North Dakota, recently suffered a painful accident. Mrs. Edna Thompson reports that while baling straw, the baler failed to take the twine, and when Mr. Ahlbrecht tried to help it along he got his right arm caught up to the shoulder, breaking it in many places. His left hand was caught above the wrist and was broken above the knuckles. He is in the Mercy Hospital at Devils Lake. They are sure that Mr. Ahlbrecht will have the use of his arm and both hands when he recovers.

FROM A. R. TO HIR

As of November 1st we have changed all our 2x cows (about 115 in milk) from A. R. to HIR testing. This has been made necessary by the installation of a DeLaval in-place pipe line milker. Milk will be weighed only on test day.

FROM 3x TO 2x

We have had one barn of approximately fourteen 3x cows. Five of these (those nearly finished or making exceptional records) will be finished on 3x A. R. test. The balance have been switched to 2x HIR testing. We will build this 2x string up to about 25 cows with the same test cow milker and give our better cows an opportunity in this barn.

WHY THIS CHANGE ?

Farm income is falling — costs are not. It seems unrealistic not to adjust to this fact. We can increase our milk production and we have cut the crew in the main barn from five men to three. Considering salary, house, heat, light, milk, insurance, days off, vacation, etc., a man is an expensive proposition.

WILL IT PROVE WISE ?

We have been on A. R. Herd Test since 1938. When we started 3x milking in 1946 and began making eight and nine hundred pound records we felt that the value of our herd had increased and that the expense was justified. Under HIR testing the need to maintain a herd average is important. Thus one is more critical of the slow breeder, which is good. But one is also apt to cull the old proven brood cow just because she fails to settle promptly one year, which is bad.

With the pipe line milker hand stripping is out of the question and of course less personal attention can be given each cow.

Will the present changes in our testing program prove wise? This question must be answered by the buyer. Will he pay as much for a bull calf out of a cow with 850 on 365—3x as he will for one with 600 on 305—2x? He should I think. The record is a better one. I am convinced that more and more of the thoughtful buyers are looking for 305—2x records made by machine on a continuous herd test basis. We think the decision is a wise one.

MULHOCAWAY FARM
CLINTON
NEW JERSEY

MR. and MRS. L. B. WESCOTT, Owners
HAROLD VERITY, Manager

ALDERNEY - BROOKLAWN FARMS

MELODY BLOOD STILL PREDOMINATES
OUR BREEDING PROGRAM
THROUGH THE SONS AND GRANDSONS
OF HER SON — **FLYING HORSE KING'S TRUMPETER**

MELODY AND HER 15TH CALF

CATAMOUNT MELODY and her 15th calf,
a full brother to Flying Horse Melody Master, was born August 4, 1954.

Through MELODY these grandsons in service in our herd inherit Type, Production, Longevity. Melody was E '48, 12260—751—GG, 14047—848—AA, 4 A. R. sons, 5 A. R. daughters. **A show ring winner herself and dam of show ring winners.**

Grandsons of MELODY that have contributed to our herd

1) **TRUMPETER SELECT**
Dam: Maple Lane Africander's Gaysy, 10179—532—9yrsC

2) **TRUMPETER'S KING LAD**
Dam: Brooklawn's Content 17235—816—6yrs

3) **BROOKLAWN'S NOBLE TYCOON**
Dam: Brooklawn's Steadfast May 13045—624—5yrsC

Great grandsons of MELODY that have contributed to our herd

1) **NORTHERNER'S SELECT INDECINC**
Sire: Northerner's Select
Dam: Trumpeter's Indecinc 14405—749—5yrsC

2) **BROOKLAWN'S QUEEN'S KING**
Sire: Coldspring's Queen Hollistar
Dam: Trumpeter's Alta 16442—824—7yrsC

We have stock for sale — animals rich in MELODY blood. WRITE US FOR LIST OF AVAILABLE STOCK

VISITORS ALWAYS WELCOME

T. B. Accredited 398931

Vaccinated — N. J. Bang's Free No. 184

ALDERNEY-BROOKLAWN FARMS

MORRIS PLAINS, NEW JERSEY
J. L. MacDOUGALL, Superintendent

Horns

Ornaments or Weapons?

By Harold E. Amstutz, D. V. M.
Chairman, Dept. Veterinary Medicine,
Ohio State University

Dr. Amstutz has conducted a large animal practice, consisting largely of registered dairy cattle, for The Ohio State University.

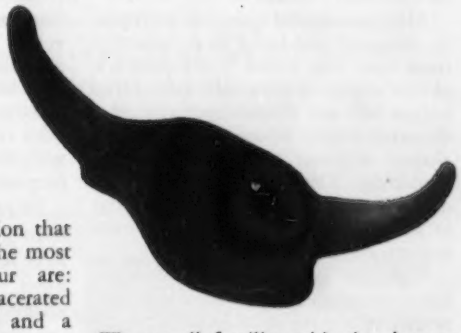

DAIRYMEN in the Midwest are deciding that horns on their cattle are more dangerous as weapons than they are beautiful. Many years ago cattle had to have horns to properly protect themselves and their young against predatory animals. In addition, bulls found horns valuable assets in the combat that determined which bull would head the herd and sire future generations. Thus the natural selection that was taking place through the years dictated that horned cattle would have a much better chance of survival than polled cattle.

Today we are selecting our dairy cattle primarily for production. We need not worry about how well they can protect themselves against other animals or fight another bull. Since selection through the years has given us cattle that will develop horns, the practice of dehorning has become prevalent. Dehorning has been widely practiced by dairymen because horns are dangerous weapons, and can inflict serious or even fatal injuries upon other animals and caretakers.

With our labor problem promoting loose-housing of dairy cattle, horns have become a major problem. Whenever horned cattle are turned loose in a small enclosure with other cattle, it is usually a foregone conclusion that injuries will result. Some of the most prevalent injuries that occur are: gouged eyes, torn flanks, lacerated vulvas, knocked-down hips, and a variety of udder lesions.

I have observed a marked decrease in mastitis among pen stabled cattle following dehorning. It is not rare to see a horned cow rush up behind a cow eating at a manger and hook her in the udder in an effort to secure her eating space. The udder may be severely lacerated, requiring extensive suturing in an effort to correct the damage. It may have a deep puncture wound that will endanger the life of the cow or produce a permanent fistula, allowing milk to escape. The gland may be traumatized internally to such an extent that bloody milk or a hard quarter will result.

Horned cattle do much more milling around and appear to be more uneasy in a pen barn than do dehorned animals. This is true because in each herd there is one cow that is the leader and several cows that contest her leadership. If the "leader" cow is removed from the herd, another cow will "come up from the ranks" to take her placei and the turmoil continues as before. Extremely meek cows are also likely to be injured in pen barns.

In addition to injuring other cattle, horned cattle may inflict injuries on animals of other species. I have seen horses so severely injured by horns that it was necessary to destroy them.

There are risks involved for caretakers working with horned animals. We are all familiar with the damage that can be done by vicious bulls. Some of us are not so familiar with the injuries that can be produced by docile horned dairy cows. During the last year I have seen two men receive serious facial injuries from cows that were tossing their heads in an effort to escape being haltered. Of course, this docile cow may have a change of temperament at calving, and if she is horned she will be doubly dangerous.

Another item that can be eliminated by dehorning is the training of horns to desired angles. In show herds it is often necessary to work with horn weights and other contrivances to train unsightly horns so they will present a more pleasing appearance. This practice requires valuable man hours that could be more gainfully employed in other pursuits.

The major reason for not dehorning cattle is that we all have a tendency to postpone undesirable jobs as long as possible. As a result, dehorning is allowed to wait from one season to the next. In some cases the cost of dehorning has been a factor in not doing it. Usually it is not too difficult to

see that the operation would make money rather than take money. Only one damaged udder may be worth the total cost of dehorning the herd.

When we consider the problem of dehorning registered cattle that will be placed on exhibition or sold into horned herds, we do have some legitimate reasons for not removing horns. Many people feel that dehorned cattle are severely discriminated against in the show ring. This is true in some cases, dependent on who is judging. Proof that dehorned Guernseys can and do win in the show ring, however, is evidenced in the photograph of "Welcome In Favor Delight," first senior calf and junior champion, Ohio, Kentucky; first calf, Indiana, 1953, second senior calf, Waterloo and Chicago, owned by W. W. McKitrick and Son and Pauline.

Most people will agree that a properly dehorned cow has a more attractive head than one whose horns protrude at odd angles or are malformed. Most judges will not discriminate against a dehorned animal whose poll is properly shaped without any signs of scurs remaining. Dairymen have a right to demand that their cattle be dehorned in such a manner that their polls are smooth and free of scurs or knobs.

With the application of anesthesia and new techniques, we have removed several of the major objections to dehorning. If the nerves that lead to the horn are properly anesthetized, the animal should experience no pain and the loud bellowing and struggling that accompanies the operation should be eliminated. It is possible for a veterinarian to positively control hemorrhage from the horn stump following dehorning. He is able to do this by grasping the cut ends of the blood vessels with a forceps and removing them. After the vessels have been removed, the blood will readily clot in the roughened tract.

If hemorrhage and pain are controlled, a lactating cow will return to normal milk production in a very short period of time. In fact, if the complete operation is properly performed, the drop in milk production is negligible in all but the very high producing animals. I have dehorned herds on which accurate daily milk weights were recorded, where it was impossible to determine from the milk chart when the herd was dehorned.

If the mature cattle in a herd are once dehorned, it is a minor problem to dehorn the young animals and keep the complete herd dehorned. Various methods are used to dehorn calves and all of them have their merits. Caustic preparations, such as sodium hydroxide, do a satisfactory job of dehorning young calves if properly used. Extreme care is essential in handling the caustic because it is possible for both the calf and the person applying the material to be severely burned. In inexperienced hands caustic will occasionally not completely remove the horn and an unsightly stub will develop. Electric cautery has come into prominence of recent years and has been wholeheartedly accepted by some dairymen. Others do not like the odor of burning skin and hair, along with the malformed horn stumps that frequently appear.

During recent years I have used a horn gouge to dehorn calves and believe it is the most satisfactory instrument. I attempt to dehorn heifers at six months of age in our practice. By doing the operation at this time I can combine it with brucella vaccination and removal of supernumerary teats. At this age restraint is not a major problem; horns are completely removed and the poll can be properly shaped. The dehorning wound will heal more rapidly in a young animal, and there is slight chance of a sinus infection resulting because the opening into the frontal sinus is very small.

The dehorning of valuable mature bulls presents several problems. The first, and probably most important consideration, is thorough restraint to safeguard the operator and also to prevent the bull from injuring himself. Since some of these animals are extremely valuable, I use a hand saw to remove the horns and thus eliminate the possibility of fracturing a skull. The amount of horn to leave on a bull is a problem for the dairymen to decide. Some people prefer to have their bulls dehorned as close as possible so as to produce a smooth poll. Others prefer to have several inches of horn remaining, so it will be possible to suspend a chain from the horn stumps and then run it through the ring and allow it to drag.

In Ohio I believe that mature cattle should be dehorned during the fall, after the fly season, and during the early spring before flies appear. Cattle dehorned during the fly season have a good chance of having blow flies deposit eggs in and around the sinus opening. In the South, screw worms are a major problem and many precautions must be observed following surgery such as dehorning. The United States Department of Agriculture has developed preparations that will kill screw worms and repel the fly that deposits the eggs.

IN SUMMARY:

Dairy cattle have very little, if any, need for horns.

Horns on dairy cattle could be classified as dangerous weapons.

Horns can be removed humanely.

A dehorned dairy cow doesn't lose all of her charm.

Calves can be dehorned with very little difficulty.

One of the major reasons for not dehorning cattle is lack of drive to get the job accomplished.

Welcome In Favor Delight, 1st senior calf and junior champion, Ohio and Kentucky; 1st calf, Indiana, and 2nd senior calf, Waterloo and Chicago, 1953.

Chat . . .

One of the most attractive exhibits in the dairy barn at the 1954 Pacific International Exposition, Portland, Ore., was that of "Mike" Harvey, young 4-H Guernsey breeder from Vancouver, Washington. His two entries in the show, both senior heifer calves, were in beautiful condition and attractively displayed on a deep bedding of straw and shavings, kept level and immaculate at all times. Large gold colored letters, spelling out "Registered Guernseys," on a large royal blue background, hung high over the front of the calves, was noticeable throughout most of the barn. Mike's show trunk was made by him and was spotless, with a recent coating of white paint. A colorful Guernsey cow decal placed on the lid of the trunk showed off beautifully on the white background. In visiting with R. D. Stewart, the day before Guernseys were shown, Mike indicated that his goal was to have one of the finest and largest Guernsey herds in America. His interest and spirit are an inspiration to young people everywhere.

Hoof Trimming

By MARTIN SNYDER
Cattle Fitter for the Pennsylvania G. B. A.

HOOF trimming is generally the most neglected phase of dairy management. Relatively few farmers take care of their cow's feet regularly, and many more have never heard of hoof trimming and do not see the necessity for it.

There are some farms, however, with cattle whose feet never need trimming. Inheritance may have something to do with this, but usually the condition under which cows are kept is the dominating factor. Farmers who have their barns a long distance from the pasture, or a rough hard surface for their cows to cross to get their feed, or a stony, hilly pasture, may need to do very little foot work on their cattle. But, the dairyman who hauls his feed into troughs, or has his pasture right next to his barn where cows do not have to walk very far to get all the feed they want, will need to give a lot of attention to the condition of his cattle's feet.

Much more could be said for hoof trimming. But remember, no feet—no cow.

No. 1. This cow's hoofs have been trimmed regularly, and show the normal growth of one year. The cow has had normal treatment on a good, modern farm, where good pastures are maintained and cows are turned out for exercise daily throughout the year.

In these pictures, I will try to show the need for hoof trimming and how to do it.

Remember . . . NO FEET, NO COW!

No. 2. The same cow—sole of her hoofs before trimming. Of course, some hoofs grow much more rapidly than others, but this is as near normal as we could find at the time of photographing.

No. 3. The same cow's hind feet after trimming. This work can be done in many different ways, but how it is done is not as important as getting it done. I like to do this job by standing the cow on a wooden floor, and then by using a common wood chisel and hammer (I prefer a wooden mallet) first cut the outer shell off. Then, by raising the cow's foot onto a box or stool, such as in No. 2, using a sharp knife or chisel, shape the bottom of the feet.

Usually, I prefer the cow to stand on her toes as much as possible. That can be done by taking the front part of the toe and leaving as much heel as possible, or as much as looks natural for the foot being worked on. In many cases, this cannot be accomplished too well, but we have found that a cow walks more natural after trimming if the bottom is concave rather than flat. To get rid of the rough edges caused by cutting, I use a blacksmith's rasp around the foot.

Nos. 4 and 5. This picture shows the front feet on this same cow before and after trimming. Some people think that only the hind feet of a cow need trimming, but the front feet are just as important, and this can be done in the same way as the hind feet.

Nos. 6 and 7. The hind feet of a cow whose feet have never been trimmed. This is a good picture of how the pasterns are weakened, and I wonder if her bad feet may have caused her to lose one quarter.

No. 10. This photo shows a lot of improvement in the same hind feet, but they still are not right and it will take at least one or two more trimmings as soon as the foot grows enough to permit this.

Cows of this kind have been kept on their feet and have strengthened their pasterns enough so that after a reasonable length of time one could not tell that the cow, through neglect of her feet, had this serious defect at one time.

Nos. 8 and 9. The bottom of the two hind feet after they were finished. The right foot (No. 8) trimmed up in good shape, while the left foot was too bad to correct in one trimming.

Sales...

Klondike Sale

THE 12th annual Klondike Sale was held at Klondike Farm, Elkin, N. C., on October 25, with four young bulls and 25 females selling for $15,250, an average of $525.86. In the 12 sales, 420 head have been sold for an average of $1,010.59.

A delicious luncheon was provided by the Chathams on Sunday noon, prior to the parade of sale cattle which was viewed by over 100 people. An exceptionally fine job was done by T. F. Cooley and his staff in presenting the animals, and George B. Salley, sales manager, and Tom Cooley made interesting comments. The four Klondike bulls in the sale were shown with the cow family members behind each one. It was interesting to see so many Excellent and Very Good females in this breeding combined with high production. Twenty-two Klondike females, with completed A. R. records, were paraded, and their high records averaged 13243 lbs. of milk and 661 lbs. of fat. Following the parade, a party was held, giving breeders a chance to get acquainted and discuss the fine animals in the sale.

Sale day, like Sunday, was a warm, sunny day. However, many would have been happier with rain, as most areas in the section had been suffering from a severe drouth. About 200 people were in attendance when Thurmond Chatham welcomed everyone to the farm at sale time. In his remarks, he said that since Klondike Farm had been established over 2,000 head had been sold. He stated that the purpose of inaugurating the sale was to provide high quality cattle, at reasonable prices, so that small breeders could buy them for foundation stock or to improve their herds. The cattle this year were the highest quality ever assembled for the sale.

Top animal was a good, large, strong three-year-old, with a beautiful udder, Belmont View Bonwick Gem, bred and consigned by A. B. "Sheriff" Slagle, Belmont View Farm, Franklin, North Carolina. Her heifer calf dropped the night before was sold with her. A. L. Brown, Clear Springs Farm, Concord, N. C., placed the final bid at $2,000. Ralph Coarsey, Trion, Ga., was the contending bidder as agent for Dr. Sam B. McFarland, Robin Roost Farms, Lebanon, Tennessee. "Gem" was by Coldspring's B. R. Bonwick, A. R., a full brother to Coldspring's B. R. Katherine, Excellent, 1953, 13745—608—Sr2—365C, and out of Belmont View Ned's Nolene, 10632—484—Sr4C.

A. L. Brown also purchased the other two high females in the sale. Klondike Raider's Sunbeam, VG '52, 11858—645—Jr2C, 12883—644—Jr4C, was purchased by Mr. Brown at $1,100. She is by Klondike Holliraider, A. R., out of Klondike Nancy, Excellent, 1948, 10923—523—AA. The third high cow, which he purchased at $1,000, was an attractive three-year-old, Coldspring's B. R. Claire, bred and consigned by S. C. Price, Coldsprings Farm, Hazelton, Pennsylvania. Her sire was Coldsprings Beautys' Romulus, A. R., and her dam was Coldspring's Noble's Clara, 13342—636—Jr2—365.

Top bull was Klondike Mollie's Distinctive at $800 to the Florida State Prison, Raiford, Florida. "Distinctive"

Klondike Mollie's Distinctive, top bull at the Klondike Sale at $800 to the Florida State Prison, Raiford, Fla. In the background, T. F. Cooley, Thurmond Chatham, C. J. Jacobs, national field representative, and R. E. Bowen, Klondike herdsman.

Belmont View Bonwick Gem, top of the Klondike Sale at $2,000, purchased by A. L. Brown, Concord, N. C. In the background, left to right, T. F. Cooley, manager of Klondike Farm; Thurmond Chatham, owner of Klondike Farm; Ralph Coarsey, agent for contending bidder; A. L. Brown, purchaser; E. M. Granger, Jr., auctioneer, and A. B. Slagle, Franklin, N. C., consignor.

is by McDonald Farms Predictmost, A. R., out of Klondike Mollie, classified VG at 13 years of age, 13748—584—G, 15417—693—DD, and 17126—710—A, one of the great cows of the breed. She is now over 15 years of age and looked better than some three and four-year-olds when shown in the parade of cattle. Her son was an outstanding individual that could add greatly to any herd.

The sale was managed by the Salley Sales Service, Orangeburg, South Carolina. George B. Salley read pedigrees, Arthur Brantley and A. M. Brown worked the ring, E. M. "Mort" Granger, Jr., did a fine job, as usual, in auctioneering the sale, and Mrs. George B. Salley was clerk.

Following is the sales list:

D. R. Allcock, Jr., Rustburg, Va.	
Klondike Raider's Aster	$375
Midview Challenger's Louise	450
Rivulet Valley's Minerva	400
A. L. Brown, Concord, N. C.	
Klondike Raider's Sunbeam	1,100
Coldspring's B. R. Claire	1,000
Belmont View Bonwick Gem	2,000
Mary M. Chatham, Elkin, N. C.	
Milton Farms Master's Carrie	450
E. Lyle Clark, Stuart, Va.	
Klondike Raider's Masher (Bull)	350
Red Level Pre-Jane	500
Dr. Grady N. Coker, Canton, Ga.	
Klondike Premost Judy	300
Belmont View Gazer's Harriet	350
Edisto Farms C. Anne	850
Edisto Farms, Denmark, S. C.	
Cedarock Ranger's Ollimeda	325
Uwharrie R-V Precious	525
Florida State Prison, Raiford, Fla.	
Klondike Mollie's Distinctive (Bull)	800
O. T. Fowler, Pfafftown, N. C.	
Clear Springs Squire's Jewel	325
F. L. Hatcher, Mount Airy, N. C.	
St. Albans Monarch G. A. Cup A.	375
Fred B. Lewis, Lexington, N. C.	
Maegeo Crescent's Jean	300
J. M. McDonald, Cortland, N. Y.	
Gippy Prediction Prissy	725
J. C. Painter, Draper, Va.	
Klondike Premost Etzel (Bull)	325
Ripplemead Farm, Rural Retreat, Va.	
Edisto Farms G. Biddie	375
Nicholas G. Roosevelt, Moncks Corner, S. C.	
Klondike Premost Fernola	450
Brookberry Peer's Lassie	400
Coleman F. Self, Shelby, N. C.	
Klondike Premost Taurus (Bull)	200
J. R. Sharpe, Lenore, N. C.	
Belmont View Bonwick Welcome	450
A. B. Slagle, Franklin, N. C.	
Nejasco K. M. P. Frances	375
D. R. Smith and Son, Lexington, N. C.	
McNaughton's Constance	300
Mr. and Mrs. H. L. Smith, Lexington, N. C.	
Maegeo Leader's Rose	375
Mr. and Mrs. W. L. Smith, Lexington, N. C.	
Clearbranch Hero's Bella	500

McDonald Farms Production Sale

THE McDonald Farms Production Sale was held on October 30 at McDonald Farms, Cortland, New York. The 48 head sold for $34,175, an average of $711.98. Despite a small crowd, those in attendance came to buy and the sale moved along rapidly.

The outstanding feature of the sale was the sale of the seven McDonald bulls. It proves conclusively that breeders do want to own well-bred bulls from top cow families. In our opinion, the bull market has been much stronger this fall and the demand for good Guernsey bulls is evidenced in many areas. This opinion was certainly substantiated at the McDonald Sale. The seven bulls sold for $13,675, an average of $1,953.55 per head.

The top animal was the bull calf, McDonald Farms Pre Victor, born March 3, 1954. This show calf was purchased by John D. Worthington and Sons, "The Homestead," Bel Air, Md., for $3,700. The contending bidder was J. C. Penney, Pre-Eminent Guernsey Farm. Gallatin, Missouri. Mr. Penney was represented at the sale by E. M. Granger, Jr. "Pre Victor" is sired by McDonald Farms Prediction, A. R., sire of the first prize get at both the National and International, 1954. He is out of McDonald Farms Don's Othella, 12269—648—Jr2C, on retest as a Jr4 and should make 800 lbs. of fat. She is a daughter of McDonald Farms D. Monogirl, four records up to 16376—894—5yrs, classified Excellent three times, second prize aged cow and reserve senior and grand champion at the 1954 National. "Pre Victor" will take his place in "The Homestead" bull battery along side of his illustrious stablemates, Curtiss Candy Navigator, noted show winner, including reserve grand champion, National, 1952, and McDonald Farms Le Triumph, a son of the twice Excellent show cow, Hidden Valley Fancy, 16002—877—5yrsC.

The second high animal was another son of McDonald Farms Prediction, A. R. This bull, McDonald Farms Pre Volunteer, born January 19, 1953, was purchased by Mr. and Mrs. Max Dreyfus, Madrey Farm, Brewster, N. Y., for $2,700. "Volunteer" is out of McDonald Farms Her Kupid, 14166—741—5yrsC, record made on three quarters due to injury. Volunteer's dam is by a Foremost Prediction son of McDonald Farms Coquette, 13928—708—G, Excellent 1947 and 1950. "Her Kupid" is out of an Excellent daughter of Walnut's Ella's Pansy, Excellent at 13 years of age. "Pre Volunteer" brings in the blood of the Harriet, Faithful, Coquette and Pansy families close-up. Jacob Merz, manager of Madrey Farm, representing Mrs. Dreyfus, was the top buyer at the sale. He selected the bull and four females for $5,025.

The third high animal, McDonald Farms Rival Viscount, was a son of McDonald Farms Pre Rival, first prize two-year-old and senior and grand champion at both the National and International. McDonald Farms have shown many outstanding two-year-old bulls at leading shows in recent years, but "Pre Rival" is the most outstanding two-year-old they have shown to date. His son, McDonald Farms Rival Viscount, born January 28, 1954, was purchased by William M. and Lillian V. Emerson, Lerson Lawn Farm, Sennett, N. Y., for $2,300. The contending bidder on "Viscount" was Gordon Sheldon, Lynworth Farms, Fulton, New York. Only two weeks prior to the McDonald Sale, Gordon was contending bidder on Franchester F. Leader, the bull that topped the Franchester Sale. "Rival Viscount" is out of McDonald Farms Elegance, 15496—758—8yrsC, two P. R. sons and 4 A. R. daughters including a three-quarter sister to "Viscount." She is McDonald Farms Pre Nanette, 18292—1000—Jr4C, class leader fourth place and dam of McDonald Farms Jolly Tradition that topped the McDonald Farms Spring Sale at $15,000.

The fourth high bull in the sale, McDonald Farms Le Renown, first prize aged bull and senior and grand champion at the 1954 New York State Fair, was purchased by H. M. Pate, Trenton, N. J., for $1,950. The many friends of Harry Pate will be pleased to know that he is recovering from his recent illness and Harry, Mrs. Pate and Bob Pate were in attendance at the sale.

The sale was managed by The Louis McL. Merryman and Sons, Inc., Sparks, Maryland. They were assisted by The Pate Sales Company, Trenton, New Jersey. John B. Merryman read the pedigrees and E. M. Granger, Jr., was the auctioneer. The team of Johnny and Mort did their usual outstanding job, and the sale moved along at a good pace. Lee Yost, George W. (Dutch) Snyder and John A. Sims, New York Guernsey Breeders' Co-Op, Inc., worked the ring. Gordon C. Rile, Hartford Livestock Special Agent, clerked the sale.

Following is the sales list:

Stanley Baker, Lyndonville, N. Y.	
McDonald Farms Pre Sophia	$800
H. H. Bauckus, Town Line, N. Y.	
McDonald Farms Abe's Stephanie	425
Scott Cargile, Skaneateles, N. Y.	
Ben Tulloch J. Glamour	250
Ernest Crossland, Newmarket, Ontario, Canada.	
McDonald Farms Pre Odelia	500
P. W. Drake, Freeville, N. Y.	
McDonald Farms Fore Opaline	550
Mr. and Mrs. Max Dreyfus, Brewster, N. Y.	
McDonald Farms Pre Volunteer (Bull)	2,700
McDonald Farms Ideal Stella	625
McDonald Farms Fore Susanna	675
McDonald Farms Fore Thirza	575
McDonald Farms Miss Treva	450
F. B. Embury, Warsaw, N. Y.	
McDonald Farms Fore Parthenia	1,000
McDonald Farms Ideal Midyllis	725

William M. and Lillian V. Emerson, Auburn, N. Y.
McDonald Farms Rival Viscount (Bull) 2,300
Great Elm Farm, Inc., Dover, N. H.
McDonald Farms Fore Snippie.... 150
Paul Fritz, Geneva, N. Y.
McDonald Farms Fore Tendril.... 250
J. E. Haskell and Sons, Binghamton, N. Y.
McDonald Farms Le Philberta.... 575
Tudor F. Holcomb, W. Granby, Conn.
McDonald Farms Fore Twila..... 425
McDonald Farms Le Sensitive.... 925
Clarence J. Marsh, Canandaigua, N. Y.
Fellowship's Meldie..... 550
George A. McKesson, Richmond, Va.
McDonald Farms Mister Dairyboy (Bull)..... 1,275
Skyline Just Gem..... 425
Milford Messick, Walpole, Mass.
Midview Reveller's Piccolo..... 325
H. M. Pate, Trenton, N. J.
McDonald Farms Le Renown (Bull)..... 1,950
McDonald Farms Le Reanna..... 525
Partridge Predictor's Pheasant.... 525
Emil E. Perona, Andover, N. J.
McDonald Farms B. B. Olive..... 350
R. S. Robertson, Cobourg, Ontario, Canada
McDonald Farms Le Royal Lady.. 500
Genevieve G. Schnebly, Clearspring, Md.
McDonald Farms Lady Orietta... 400
L. W. Sheldon and Sons, Fulton, N. Y.
McDonald Farms D. Noella..... 425
McDonald Farms Le Repose..... 375
McDonald Farms Miss Truehart.. 700
Charles Smith, Benton, Pa.
McDonald Farms Jolly Tulip..... 325
George W. Snyder, Agent, St. Johns, Pa.
McDonald Farms Le Sultana..... 1,075
McDonald Farms Just Neenah.... 400
McDonald Farms Orion's Sue.... 450
McDonald Farms Fore Thisbe.... 250
McDonald Farms Orion's Sela.... 350
McDonald Farms Ideal Margaret... 300
Mr. and Mrs. Milton Thomson, Walton, N. Y.
McDonald Farms Le Uncle Sam (Bull)..... 650
McDonald Farms Miss Tootsie... 375
Alfred Volio, Cartiago, Costa Rica
McDonald Farms Jolly Tip-Top (Bull)..... 1,100
McDonald Farms Ideal Sonnet... 775
Alice K. Wightman, Smithville Flats, N. Y.
McDonald Farms Noble Rilma... 525
Donald Williams, Delevan, N. Y.
McDonald Farms Le Timothea... 175
John D. Worthington, Bel Air, Md.
McDonald Farms Pre Victor (Bull) 3,700
Peter Zeitler, Newark, Del.
Mordele Farms Lady Constance... 575
McDonald Farms Royal Sabura... 500
Zogg Brothers, Liverpool, N. Y.
Elm Lane Marvel..... 425

New Jersey G. B. A. Sale

THE Sixteenth New Jersey State Sale was held at Glenburnie Farm, Trenton, N. J., on October 22. Thirty-seven females and one bull sold for $19,160, an average of $504.21. The sale committee was composed of Joseph E. Adams, Titusville, chairman, Harvey Dreibelbis, Freehold, Roy C. Patrick, Salem, Myron Seath, Far Hills, and H. M. Pate, Trenton.

The sale started with a beautiful, large, strong, deep-bodied three-year-old, consigned by Mr. and Mrs. John L. Winston, Mt. Paul Farm, Gladstone, Mt. Paul Marianne, VG, 10178—510—Jr2—HIR—305—2x, their first sale consignment. She was high female at $2,000 going to Charles E. Cotting, Chedco Farm, Berlin, Massachusetts. The contending bidder was Henry D. Mercer, Hominy Hill Farms, Colts Neck. "Marianne" was sired by Hominy Hill Flashdale, A. R., that is by Riegeldale Coronation King, A. R., out of Fairlawn Fawn, Excellent, 1948 and 1950, 13959—746—7yrs—365—3x, and out of Leader's Langricola's Marie, 12650—681—5yrs—HIR—2x.

Hominy Hill Music Prince, top of the New Jersey G. B. A. Sale at $2,600, purchased by Lehigh Valley Cooperative Farmers, Allentown, Pa. "Prince" was consigned by Henry D. Mercer, Colts Neck, N. J.

Top of the sale was Hominy Hill Music Prince, a bull calf bred and consigned by Henry D. Mercer, Hominy Hill Farm, Colts Neck, and purchased by Lehigh Valley Cooperative Farmers, Allentown, Pennsylvania, for $2,600. "Prince" is a full brother to Hominy Hill Prince's Harp, 16739—1017—Jr2—365C—3x, first 1000-pound two-year-old of any breed. "Prince" is by Hominy Hill Coronation Prince, A. R., that is by Coronation King of Pine Manor, A. R., and out of Meadow Gold Prudence, Excellent, 1948, 18037—1017—6yrsC, former class leader. His dam is Hominy Hill Harp, 11725—681 — Jr2C, 15550 — 852 — Jr4C. Prince's paternal brother, Hominy Hill Colonel, topped the New Jersey sale in 1953 at $5,100 going to Arthur L. Gluek, St. Paul, Minnesota. John Schwenk bid for Lehigh Valley Cooperative and Albert H. Forsythe was contending bidder representing the Massachusetts Selective Breeding Association of Shrewsbury.

Second high female was Wilgorlan Farms Topaz, a fine two-year-old consigned by Joseph E. Adams, Titusville, that sold to Dr. Howard J. White, Monterey Farm, Middletown, Del., for $1,475.

The sale was managed by the Pate Sales Company, Trenton. Everyone was pleased to see Harry Pate able to attend part of the sale. He is coming along nicely after his serious illness. Mike Seath read the pedigrees, Walter Dupes and William M. Nulton, Jr., field secretary of the New Jersey G. B. A., worked the ring, Louis Gruninger, assistant field secretary of the New Jersey G. B. A., passed the slips, and E. M. Granger, Jr., Thompsonville, Conn., did a fine job of auctioneering. Mrs. Mildred Baldwin clerked the sale.

Following is the sales list:

Joseph E. Adams, Titusville, N. J.
Quinton Maxim's Kay..... $410
John Austin, Agent. Freehold, N. J.
Helios' Country Flower..... 500
Modeel Pansy's S. Rose..... 500
Blue Mountain Academy, Hamburg, Pa.
Guernseylea's M. Fashion..... 210
Florham C. Daphne..... 325
Orchard Crest Jewel's Heroine.... 235
Applebrook Peer's Bessie..... 250
Mulberry Hill Margaret Pl..... 285
Woodacres Noble Star..... 375
Hillcrest Martha Marie..... 255
A. M. Bunnell, Colts Neck, N. J.
Locust Grove H. Ora..... 310
Chedco Farm, Berlin, Mass.
Mt. Paul Marianne..... 2,000
Daniel Cooper, Gardenville, Pa.
Victory's Begonia of Millside..... 310
Locust Grove P. Janet..... 350
J. M. Fabian, Pennington, N. J.
Conover's Mars Queen..... 255
Ideal's Spartan's Dawn..... 330
Dr. William Y. Lee, Doylestown, Pa.
Hillcrest Sherry..... 275
Henry F. Leeb, Gladstone, N. J.
Crestview Lilac Hannabel..... 275
Lehigh Valley Coop. Farmers, Allentown, Pa.
Hominy Hill Music Prince (Bull). 2,600
Alvin Lippincott, Swedesboro, N. J.
Quinton Maxim's Barbara..... 1,025
Frank Maggiolo, Chester, N. J.
Conover's Bob Gold Queen..... 250
Brooklawn's Pretty Phillis..... 300
Mr. and Mrs. Stanford C. Mallory, Mendham, N. J.
Glenburnie Radiant Florence..... 575
Robert Y. Moffat, Dalton, Pa.
Brighton Farms Trimabilis..... 500
Brooklawn's Pretty Polly..... 525
Laurel Mills Flame..... 500
Elam W. Mull, Quarryville, Pa.
Locust Grove P. Golden..... 350
H. M. Pate, Trenton, N. J.
Bondwick's Ruth..... 685
C. Allen Patrick, Salem, N. J.
Contender's Quoexin Sunshine.... 325
L. Schatzman, New Brunswick, N. J.
Sonesta Foreman Melody..... 185
Albert, Dorothy and Elizabeth Smith, Oconomowoc, Wis.
Ideal's Wizard's Queen..... 400
Ideal's Trophy's Cherie..... 500
Henry Thomas, Cortland, N. Y.
Locust Grove Melinda's Lynn.... 310

George E. Warren, Coopersburg, Pa.	
Haddon's J. Diane	335
Tims Millside Becky	285
L. B. Wescott, Clinton, N. J.	
P. B. Butterfat Que Tecka	310
Dr. Howard J. White, Middletown, Del.	
Wilgorlan Farms Topaz	1,475
John L. and Anne H. Winston, Gladstone, N. J.	
Locust Grove P. Grace	275

Illinois State Sale

By M. L. Dawdy

The 16th Annual Illinois Guernsey State Sale, sponsored by the Illinois G. B. A., was held at the Fox River Valley Sales Pavilion, St. Charles, on October 25. In general, there was increased spirit and optimism in an excellent crowd, and they placed an increased average value of $38 per head over last year's sale on the 45 head which grossed $16,725 for an average of $371.67. In some cases the buyers gained the heavy end of the bargain, but in many areas bids were quicker and more frequent than in many sales the past 12 months. Five first-calf heifers averaged $355 and 20 bred heifers $334. Over half the consignments sold for $300 or more.

Illinois breeders furnished 33 of the consignments, Indiana four head, Michigan three, with two each from Iowa and Wisconsin, and one from Pennsylvania. Illinois also supplied 26 of the 32 buyers that took 37 of the 45 head in the sale, while six out-of-state buyers took eight head, four head going to Wisconsin, two head to Indiana and one each to Minnesota and Maryland. It is interesting to note the three new Illinois buyers in the sale made purchases to meet Golden Guernsey requirements, and 20 of the 45 head sold to Golden Guernsey producers. Over 80 head of Guernseys have been moved into one South Central area of Illinois alone, due to the milk program.

Three young bulls were consigned that sold for an average of $963 and accounted for the two top prices, with some of the best interest in the sale. Rosewood Royal Beacon, a sharp, dairylike youngster, seven months old, consigned by W. H. Odlum, Rosewood Farms, Roselle, sold to Frank D. Brown, Mt. Ararat Farms, Port Deposit, Md., for $1,500 to top the sale. A son of Foremost Quantity's Royal, out of the grand Yellow Creek King's Bea, VG, and twice a class leader, he commanded brisk bidding which finally settled down to Leon Packard, herdsman of Mt. Ararat Farms, and Jesse Tuttle, the contending bidder.

Second top animal was also a bull, the very growthy and dairylike yearling, Golden Grange Ideal Milford, bred and consigned by Everett R. Beaty and Sons, Golden Grange Farm, Huntington, Indiana. He is a son of McDonald Farms Augusta's Ideal out of Orchard Lawn's Maid, 14984—718—5yrs, and the bidding on him was carried to the wire from out-of-state with Forest H. Sparks and Son, Greenfield, Ind., the buyers at $905. Burke Jones, Kenton, Ohio, was the contender.

R. F. Locke, Lockshore Farms, Hickory Corners, Mich., consigned the top female, Lockshore R. Cyrene. F. J. Moore, Minneapolis, Minn., placed the final bid of $850, after some very spirited bidding that settled down to Mr. Moore and Herbert J. Rogers, Emden, Ill., the contending bidder.

Marilyn Jenner consigned her 1954 blue ribbon senior yearling at both the National Junior Guernsey Show and the International Junior Show, Vermilion Sovereign Jewel, that went to the Western Illinois State College, Macomb, for $725 over the bid of Fred Stuaan and Son, Ray, Peoria, to be second high female.

The Western Illinois State College, last year's buyer of both top-selling animals, was high money buyer, paying $1,105 for two head. Second high buyer was Leonard Aschermann, Sullivan, who took four head for $1,045. D. A. Cullinan, Tremont, took three head at $1,020, and W. E. Butler, Elgin, also took three head.

The sale was under the management of the Illinois G. B. A., with George Campbell, field secretary, handling the arrangements very efficiently. The sale committee, which was assisted by R. L. Holden, Columbia City, Ind., who picked almost half the consignments and was of invaluable service, consisted of Chairman Delbert H. Kingston, Cary; Jesse E. Tuttle, West York; Garold E. Kepple, Tremont; J. D. Milliken, Princeton; John A. Cohrs, Jr., Tiskilwa, and Arthur Bauer, Cissna Park. Delbert Kingston was in the box reading pedigrees with Robert Seitz, Waukesha, Wis., as auctioneer, both of whom did splendid jobs. Forrest Grunewald, Wauconda, and George Campbell, Jr., Batavia, worked the ring, while Mrs. George A. Campbell, R. L. Holden, and Kent Ryan, of the Northern Illinois Breeding Association, clerked the sale.

Prior to the sale, the annual award of a gold watch by the State Association to the outstanding Illinois Guern-

Rosewood Royal Beacon, top of the Illinois State Sale at $1,500, purchased by Frank D. Brown, Port Deposit, Md. In the background, Wm. Hamm, Rosewood Farms herdsman; Leon Packard, Mt. Ararat Farms herd manager; W. H. Odlum, Roselle, consignor; Jesse E. Tuttle, West York, contending bidder, and John Brecheisen, Rosewood Farms manager.

Lockshore R. Cyrene, top female at the Illinois State Sale, purchased by F. J. Moore, Minneapolis, Minn., for $850. In the background, James Fish, Lockshore Farms manager; F. J. Moore, purchaser; R. F. Locke, Hickory Corners, Mich., consignor, and Herbert Rogers, Emden, contending bidder.

sey 4-H member was presented to Dale Schleder, Green Valley, who was selected for this honor through the state 4-H club office at the University of Illinois.

Following is the sales list:

Leonard Aschermann, Sullivan, Ill.
Springbrook Farm R. Louanna ... $245
Geloster R. Ethelmaid ... 245
Eagle Pond Candy Beatrix ... 265
Tuttle's Astor C. S. Lilly ... 290
Frank D. Brown, Port Deposit, Md.
Rosewood Royal Beacon (Bull) ... 1,500
W. E. Butler, Elgin, Ill.
New Home Felix's Sue ... 300
Ken Ver Princess Heroine ... 315
Grain Meadow Whirlwind's Eva ... 250
Mr. and Mrs. Glen Corbin, Crown Point, Ind.
Curtiss Candy F. Mildred ... 420
Duane A. Cullinan, Tremont, Ill.
St. Albans Monarch G. Letitia ... 300
Dot-Mar Prediction Helena ... 350
Q. O. Star Geraldine ... 370
Mildred B. Dickinson, Elgin, Ill.
Butler Hill's Alert Emblem ... 275
Carl Dude, Peotone, Ill.
Hart's Double Cream Beauty ... 235
Gilbert H. and Lowell A. Dueringer, Melvin, Ill.
Maple Grove Star's Brenda ... 275
Harry R. Ferris, Chicago, Ill.
Lauxmont Financier's Dinah ... 350
E. Ray Hill, Union, Ill.
Stede Well's Tuleen ... 240
Weyrauch Farm Prediction Jane ... 300
Thomas Hill, Union, Ill.
Golden Grange Ideal Marigold ... 510
Hiram A. King, Victoria, Ill.
Ger-Gar High Hildred ... 400
Ger-Gar High Babe ... 285
Mr. and Mrs. Nick Malz, Union Grove, Wis.
Golden Grange Ideal Marla ... 560
Lookout Valley Levity Goldiann ... 300
Robert McCray, Cissna Park, Ill.
Beautie's Bess ... 200
Fred Montavon, West Brooklyn, Ill.
Norgert's Baron Cassie ... 250
Q. O. Val Firth ... 300
Robert Montavon, West Brooklyn, Ill.
Riverdale Doreen's Valentine ... 305
Ronald S. Montavon, West Brooklyn, Ill.
Dennis Farm Prediction Dora ... 355
F. J. Moore, Minneapolis, Minn.
Lockshore R. Cyrene ... 850
Arnold W. Oestmann, Hinsdale, Ill.
May Ann Buddy's Cutie ... 150
A. Stephen Paydon, Plainfield, Ill.
Lakewood I. Katydid ... 240
Pinehurst Farms, Inc., Rockford, Ill.
Maple Grove's Alice ... 275
O. H. Ryan, Tonica, Ill.
Pebble Brook's K. Cleopatra ... 260
John Sevcik, Dundee, Ill.
Burton Lane Steadfast Alex (Bull) ... 485
Barbara E. Smith, West Chicago, Ill.
Fair Oaks Nordica ... 200
Faye Southard, Lake Zurich, Ill.
Sagamore June's Princess ... 430
Forest H. Sparks and Son, Greenfield, Ind.
Golden Grange Ideal Milford (Bull) 905
Gerald Stenerson, Dodgeville, Wis.
Burton Lane Thor's Rhoda ... 475
Burton Lane Thor's Mayflower ... 335
Fred Stuaan and Son, Peoria, Ill.
Schleder's Geraldine Raider May ... 300
Harley Teitge, Hoopeston, Ill.
Elmwood Peggy ... 235
A. E. Walfe, Lombard, Ill.
Sunset Glow Lill ... 275
Gary Watt, Roseville, Ill.
Rosewood Buttercup ... 215
Western Illinois State College, Macomb, Ill.
Curtiss Candy Hibiscus ... 380
Vermilion Sovereign Jewel ... 725

16th Annual Pennsylvania State Sale

THE 16th Annual Pennsylvania State Sale was held in the Association's Sales Pavilion, Lancaster, on Thursday, October 28. The 38 head sold for $16,340 an average of $430 per head.

The top animal was a bred heifer, Riverview Cherub's Cupid, bred by George M. Dynes, Mt. Vernon, Wash., and consigned by Alvin R. Bush, Wyno Farms, Muncy, Pennsylvania. "Cupid" was purchased by James D. Berry, Jr., Windy Hill Farms, Titusville, Pa., for $2,100. The contending bidder was George M. Dynes, Mt. Vernon, Washington. This heifer was sired by Wyno Beau's Cherub, first prize aged bull and senior and grand champion of the Evergreen Classic, Mt. Vernon, Wash., Pacific National Exhibition, Vancouver, B. C., Canada, and the Western Washington Fair, Puyallup, Wash., in 1953, and again in 1954. "Cherub" was recently purchased by James D. Berry, Jr., for $15,000 from George M. Dynes and Merle Miller, Burlington, Washington. "Cupid" is out of Riverview General's Mamie, A. R., a Very Good daughter of Flying Horse Clara's General, A. R., out of an Excellent daughter of Valley Gem Colorful. The dam of "Cupid" sold for $4,000 in the 1952 Franchester Sale, and she combines the blood of the Melody and Colorful families. It is interesting to note that the sire of "Cupid," Wyno Beau's Cherub, is out of Langwater Angelic, 17269—821—6yrsC, Excellent 1949 and 1951, and that she is a paternal sister to Langwater Admiration that was also purchased by Mr. Berry for $13,000 in the recent Langwater sale. "Admiration" has 15868—728—5yrs, was classified Excellent, and is the top cow sold at public auction during the year. All three of these animals, "Cupid," "Cherub," and "Admiration," along with several other outstanding animals, have recently been added to the Windy Hill Farms herd.

The second high animal in the sale was Wandamere Douglas' Sunshine, an A. R. daughter of Wandamere Auburn's Douglas, A. R., and out of Illahee Sunshine, 15419—809—6yrsC, three times Very Good. "Sunshine" was consigned by Alvin R. Bush, Wyno Farms, and sold to Charles P. England, Rising Sun, Md., for $535.

Four other animals sold for $500 or more. Justine of Orchard Brook, consigned by J. W. McCoy, Osborne Hill Farm, West Chester, Pa., went to the Blue Mountain Academy, Hamburg, Pennsylvania; Walnut Grove Mable A, consigned by H. R. Ferguson, Walnut Grove Farm, Kirkwood, Pa., was selected by Dr. George T. Pack, Lauxmont Farm, Wrightsville, Pa.; Clarence Fraim and Daniel E. Harris, Penn Manor Farm, Newark, Del., bred and consigned Berkley Lady Donna that went to Joseph E. Altland, Abbottstown, Pa., and Belmont View Bonwick's Gretna, bred by A. B. Slagle, Franklin, N. C., and consigned by George W. "Dutch" Snyder, Dumar Farm, St. Johns, Pa., was purchased by William H. Juzi. In addition to "Gretna," Bill selected nine other animals for his client at $4,060, and was top buyer.

The sale was managed by the Pennsylvania G. B. A., Harrisburg, Pennsylvania. William H. Juzi read the pedigrees and Walter Dupes, Elizabethtown, was the auctioneer. Despite the fact it was not an easy sale to handle, Bill and Walter did an excellent job. Mrs. Charlotte S. Ritter clerked the sale, and Lloyd R. Eyler, John B. Blyholder, Jr., Charles W. Van Horn and Wade White of the Pennsylvania Association, worked the ring, passed slips and helped Bill with the details.

Following is a list of sales:

Joseph E. Altland, Abbottstown, Pa.
Quarry Valley's Lad's Mazie ... $340
Genevieve's K. C. Gale and Calf ... 320
Berkley Lady Donna ... 510
James D. Berry, Jr., Titusville, Pa.
Riverview Cherub's Cupid ... 2,100
Amos Blank, Parkesburg, Pa.
Hill Girt Legacy's Nire ... 310
Blue Mountain Academy, Hamburg, Pa.
Hill Girt Emory's Jewel ... 340
Justine of Orchard Brook ... 500
Frank D. Brown, Jr., Port Deposit, Md.
Hominy Hill R. K. Hopeful ... 425
William and Mary Duffy, Hockessin, Del.
Osborne Hill Per Gladys ... 435
Charles P. England, Rising Sun, Md.
Wandamere Douglas' Sunshine ... 535
R. W. Gabrecht, Hanover, Pa.
Brooke's Cross Permelia ... 375
Frederick Glassner, Bernville, Pa.
Midview Peerless Nina ... 270
Russell M. Gunther, Boyertown, Pa.
Lauxmont Maxim Challis ... 325
Family Farms Belinda ... 270
William H. Juzi, Agent, Harrisburg, Pa.
Partridge C. Moon-Swallow ... 450
Green Hills Ivy ... 475
Hominy Hill King's Rose ... 400
Ideal's Marmion's Ellie ... 420
Benton's N. Bess ... 450
Benton's N. Beth ... 250
Solitudes Dorothy ... 400
Quarry Valley's Amber Joan ... 385
Guernland Norline ... 330
Belmont View Bonwick's Gretna ... 500
Alva R. Long, York, Pa.
Shady Rest Pauline's Gertie ... 320
H. H. McConnell, Honey Brook, Pa.
Midview Billy's Bessie ... 410
H. W. McElwee, Hagerstown, Md.
Baron Romulus (Bull) ... 345
Howard H. Musser, Mountville, Pa.
Kimberton Mahomet Phoebe ... 310
Max's Giant Pauline ... 370

Dr. George T. Pack, Wrightsville, Pa.
Walnut Grove Mable A..... 500
Forest H. Reinhart, Kirkwood, Pa.
Mulberry Hill Pl. Skippy..... 350
George H. and Forest H. Reinhart, Kirkwood, Pa.
Meadowbrook Alert's Donna..... 375
Michael K. Smoker, Ronks, Pa.
Brooklawn's Bandleader Ann..... 320
Mrs. Knud Tornquist, Honey Brook, Pa.
Liseter Princess Clover..... 480
George E. Warren, Coopersburg, Pa.
Kimberton Thor Arliss..... 385
Alvin M. Wengerd, Belleville, Pa.
Brooke's Cross Belita..... 375
Mordele Farms Polly..... 425
F. G. Wilson, Oxford, Pa.
Brownstone Farm's Geraldine..... 260

North Carolina State Sale

By E. S. Stokes

On August 27 the North Carolina G. B. A. held its annual sale at the Winston-Salem Fairgrounds. Thirty-nine Guernseys sold for $10,500, an average of $256.54.

Top cow was Croasdaile Invasion's Flora, consigned by George Watts Hill, Rougemont, and purchased by The Southern Benedictine Society, Belmont, for $600. The contending bidder was D. R. Allcock, Jr., Rustburg, Virginia. Second high was a heifer, Klondike Ray Magic, consigned by Thurmond Chatham, Elkin, and also purchased by the Southern Benedictine Society for $500.

The cattle were selected by the sales committee consisting of Alfred M. Brown and R. A. McLaughlin, co-chairmen, George Hyatt, Jr., A. B. Slagle, Sam Pike, N. M. Lowe and J. C. Randle. George Salley read pedigrees and A. E. Brantley was auctioneer. Alf Brown and Bob McLaughlin worked the ring and John Gantt passed the slips.

Following is the sales list:

D. R. Allcock, Jr., Rustburg, Va.
Royal Count's Grace..... $325
Quail Roost Ray Edith..... 275
J. T. and R. M. Butler, Arden, N. C.
Shoal Falls Golden Millie..... 275
Alton G. Campbell, Pittsboro, N. C.
Greengold Karat's Darling..... 260
Burkeville Emory's Lovely..... 225
Allan Manor Princess Clair..... 285
E. A. Carr, Jr., Follette, Tenn.
G. G. Edwin's Ruby..... 325
Precedent Perfection Monetta..... 130
Pinnacle View Sweepstake Judy..... 210
Quail Roost Ray Sunshine..... 275
G. G. Edwin's Nell..... 265
Brookberry King's Cindy..... 210
Green Hills K. Amy..... 225
S. Wayne Gamble, Lane, S. C.
Swan Pond's Premost Clarice..... 85
Precedent Peerless Dottee..... 160
Violet's May Rose of Big Oaks..... 235
Greengold Kinsman's Sue..... 245
Duart Farms Golden Carnation..... 250
L. E. Glenn, Rougemont, N. C.
Maxim's Inspiration's Pride..... 235
Duart Farms Golden Annie..... 240
D. L. Hager, Mooresville, N. C.
McPherson Farms Ray Hazel..... 125
George Harris, Carrollton, Ga.
Belmont View Brilliant Amity..... 350
Belmont View Ned's Cerelia..... 300
L. J. Jarrett, Salisbury, N. C.
Maegeo Leader's Queen..... 250
F. L. Moore, Hurdle Mills, N. C.
Forest Hills Farm Celine..... 280
Forest Hills Farm Clarissa..... 310
Maegeo's Dynamo's Cecelia..... 305
D. E. Pinckney and E. L. Merrick, Hardeville, S. C.
Swan Pond's Bessie..... 160
Mac Sharp, La Follette, Tenn.
Greengold Sudie B..... 220
Rosewood's Noble Lois..... 175
Southern Benedictine Society, Belmont, N. C.
Allan Manor R. Virtue..... 135
Clear Springs Phils Bellona..... 205
Klondike Ray Magic..... 500
Pinnacle View Sweepstake Betsy..... 235
Croasdaile Invasion's Flora..... 600
Quail Roost Knight's Patsy..... 330
Harold P. Street, Wythville, Va.
Hanes Emmaline..... 190
Paul K. and James L. Switzer, Union, S. C.
Belmont View Bonwick's Etta..... 450
Joe Watkins, Winston-Salem, N. C.
Arlo Admiral's Doris..... 150

22nd Orangeburg Guernsey Sale

Thirty-six head were sold in George Salley's 22nd Orangeburg Sale, held at Rivelon Farm, Orangeburg, S. C., on October 5 for $9,630, an average of $267.50. Klondike Ray Petal, consigned by Thurmond Chatham, Elkin, N. C., topped the sale at $425, going to G. E. and S. G. Reel, Jr., Edgefield. The top bull was Eskdale Sterling's Cupid, consigned by John R. Kimberly, Tryon, N. C., and purchased for $325 by W. M. Clowney, Winnsboro. High buyer was L. S. Campbell, Johns Island, who secured nine head for $2,225.

Col. Arthur Brantley, Orangeburg, was the auctioneer. Alfred M. Brown and Swinton W. Gramling worked the ring, R. F. Dukes passed the slips, and Mrs. Salley clerked the sale.

Following is the sales list:

H. M. Brown, Jr., Nesmith, S. C.
Sonnylaine His Amoret..... $235
L. S. Campbell, Johns Island, S. C.
Sonnylaine Coronet Polly..... 300
Precedent Peerless Patricia..... 230
Appin's Babe..... 200
Cavalier's Patsy..... 240
Maegeo Steadfast Lady..... 260
Maegeo Leader's Beauty..... 300
Twenty Four Karat Premost Maid..... 230
Eskdale Ben's Clementine..... 255
Echo Ridge Actor's Doll..... 210
A. Willis Canaday and Son, Harleyville, S. C.
Lillian of Hamilton Echo..... 260
W. W. Carraway, McColl, S. C.
Saddle River Jerard's Minuet..... 270
Twenty Four Karat Gay Mary..... 230
W. M. Clowney, Winnsboro, S. C.
Eskdale Sterling's Cupid (Bull)..... 325
G. Mellwood Coleman, Saluda, S. C.
Sky Brook Martell..... 330
W. J. Conrad, Winston-Salem, N. C.
Guernsdel Princess Belinda..... 400
Belmont View Ned's Quality..... 300
Guernsdel Maxim Karen..... 345
R. F. Dukes, Orangeburg, S. C.
Gunter Goldenrod's Gancy..... 285
James C. Free, Greenwood, S. C.
Quail Roost Duncan's Rita..... 200
Frank B. Gibson, Gibson, N. C.
Appin's Bena..... 320
J. F. Lancaster, Govan, S. C.
Precedent Maxim Primrose..... 210
Dr. Frank L. Martin, Mullins, S. C.
Echo Ridge Lucky Pride..... 400
G. E. and S. G. Reel, Jr., Edgefield, S. C.
Klondike Ray Petal..... 425
Wadena's Major's Martha..... 240
Riverview Rose Maxim Heiress..... 250
Coleman F. Self, Shelby, N. C.
Belmont View Ned's Silver..... 250
Eskdale Baron's Lou..... 285
Reliance's Foremost Nell..... 225
Donna Kay Self, Shelby, N. C.
Belmont View Brilliant's Iva..... 290
Ronald Coleman Self, Shelby, N. C.
Pinnacle View Sweepstake Polly..... 260
G. S. Setzer, Lenoir, N. C.
Klondike Premost Monella..... 270
P. J. Shivell, Kingsport, Tenn.
Sonnylaine Coronet Butterfat (Bull) 275
J. W. Weathers, Bowman, S. C.
Horse Shoe Conrad's Princess..... 155
Nugget's Golden Lassie..... 170
Roy L. Weathers, Dorchester, S. C.
Sonnylaine Mr. Chairman (Bull)..... 200

Green Meadow Sale

The Fifth Green Meadow Sale was held on October 23 at the Interstate Fairgrounds, Trenton, New Jersey. A parade of the consignments, consisting of two bull calves and 29 females, was held on Friday afternoon after the New Jersey State Sale. Mike Seath discussed the pedigrees of each consignment, and it was easy to see from this review that the high quality consignments should make a good sale. This proved to be true, as the 31 head sold for $23,550, an average of $759.68, $150 above the 1953 Green Meadow Sale average.

Top was the straight, deep-bodied bull calf, Hominy Hill Eastern King, bred and consigned by Henry D. Mercer, Hominy Hill Farms, Colts Neck, N. J., that was sold to D. C. Riker, Dangra Farm, Long Valley, N. J., on a bid by Mrs. Morrell for $3,300. The contending bidder was Raymond H. Storm, Stepping Stones Farm, Washington Depot, Conn., represented by Sterling Swanberg, manager. Henry D. Mercer also consigned the top bred heifer and second high female, Hominy Hill R. K. Fran, that was also purchased by D. C. Riker for $1,550. "King" and "Fran" were both sired by Hominy Hill Rose King, he by Coronation King of Pine Manor, A. R., out of Meadow Gold Rosabell, 14372—733—Jr4—305C—2x. "King" was out of Fairlawn K. Douglass, 12563—687—Jr2 in 325 days, a granddaughter of Green Meadow Melba.

The second high of the sale was the other bull calf, Fairlawn Prince's Slogan Lad, that sold for $2,300 to Belle Terre Farms, Inc., Freehold, N. J., on the bidding of John Lindsay, manager. The contending bidder was Melvin Eby and Son, Lookwell Farm, Elkhart, Indiana. "Lad" was first prize calf at

the Essex County Spring Show, and was bred and consigned by A. M. Sonnabend, Fairlawn Farms, Millis, Massachusetts. His sire was Fairlawn Glory's Prince, a son of Fairlawn Peerless Actor, out of Fairlawn K. Glory, Excellent four times, 17244—815—Jr4—365C—3x. Lad's dam is Fairlawn Actor's Linda, 6932—351—Jr2 in 204 days, full sister to Fairlawn Actor's Lustre, Excellent 1953, 12045—631—Jr2C, senior and grand champion, Topsfield, 1954, from the "Ladyship" family.

Top female was an outstanding four-year-old just fresh, Perona Country Maureen, bred by Emil Perona and consigned by John Braton, who recently took over the Perona herd. She was sold to Robert Y. Moffat, Grayce Farms, Dalton, Pa., on a bid of $2,000 by William K. Hepburn, Jr., manager. The contending bidder was Dr. Howard J. White, Monterey Farm, Middletown, Delaware. "Maureen" is by Brian Boru Countryman, A. R., out of Perona Farm Pretoria, 12442—496—9yrs—HIR—305—2x.

The sale was managed by the Seath and Shultz Sales Service, Peterborough, New Hampshire. M. G. "Mike" Seath read the pedigrees, E. M. "Mort" Granger, Jr., cried the sale, Earl Shultz and Walter Dupes worked the ring, Louis Gruninger, assistant field secretary of the New Jersey G. B. A., passed the slips, and Mrs. Velma Major clerked the sale.

Following is the sales list:

Belle Terre Farms, Inc., Freehold, N. J.	
Fairlawn Prince's Slogan Lad (Bull)	$2,300
Samuel Berke, Lakeville, Conn.	
Locust Grove Melinda's Lilian	425
Ideal's Rose King's Sally Jane	575
Leland C. Bingham, Kent, Ohio	
Conover's Melba Belle	335
Oscar Crabtree, Holliston, Mass. (Agent)	
Lake Louise Cherie Rose	500
J. M. Fabian, Pennington, N. J.	
Locust Grove Melinda's Ann	310
Ideal Guernsey Farms, Augusta, N. J.	
Northern Vampire	1,100
Robert Y. Moffat, Dalton, Pa.	
Ken-Edin Fleet Buttergirl	475
Perona Country Maureen	2,000
Elam Mull, Quarryville, Pa.	
Locust Grove Mopsy	400
H. M. Pate, Trenton, N. J.	
Monterey Syberta	175
Mrs. H. D. Paxson, Holicong, Pa.	
Wilgorlan Farms Martha	450
Emil Perona, Andover, N. J.	
Hill Girt Emory's Favor	500
D. C. Riker, Long Valley, N. J.	
Hominy Hill Eastern King (Bull)	3,300
Hominy Hill R. K. Fran	1,550
Ideal's G. S.' Risbecq	1,350
Rob-Gray Farm, Dalton, Pa.	
Highfield Watchful's Rosanne	575
Haddon's M. Ida	1,150
Dr. Woodard Shaw, Gloversville, N. Y.	
Fairlawn Hornet's Nanon	650
R. H. Storm, Washington Depot, Conn.	
Lauxmont King's Fragaria	1,000

Hominy Hill Eastern King, top of the Green Meadow Sale, consigned by Henry D. Mercer, Colts Neck N. J., and purchased by D. C. Ricker, Long Valley, N. J., for $3,300.

Dr. Howard J. White, Middletown, Del.	
Goose Valley Mamie	800
Mrs. A. K. Wightman, Smithville Flats, N. Y.	
Blakeford Coreen	475
Winlochan Empress	300
Goose Valley Noble's Beautiful	300
Partridge C. Tanager	350
Monterey Fore Donora	295
Ideal's Whitman's Golden Lee	310
John L. and Anne H. Winston, Gladstone, N. J.	
Locust Grove M. Lida	650
C. E. Witmer, Dalmatia, Pa.	
Blakeford Madelon	300
Lazy River Aces Patrice	250
Raymond and Louise Witmer, Willow Street, Pa.	
Highfield Watchful Betty	400

Wisconsin's Show Window Sale

By Charles L. Dalton

The 27th Annual Show Window Sale was held at the Sales Pavilion, Waukesha, Wis., on October 18. Three bulls and 51 females were sold for $16,280, an average of $301.48. The quality of the consignments paid tribute to the fine job which the sales committee and the Board of Directors of the Wisconsin G. B. A. did in their selection. While prices were well below the 1953 level, nevertheless in comparison to other sales throughout the country, the consignments sold reasonably well.

Top animal was Fairlawn Actor's Commander, bull, consigned by Fairlawn Farms, Millis, Mass., and purchased by Walter A. Lebeis, Chippewa Falls, for $1,025. Top female, Luxerin Matchless Fatima, was consigned by Clarence Sheridan, Fond du Lac, and sold for $500 to Walter A. Lebeis. Second high female, selling for $435, was Burton Lane Thor's Rita, consigned by Oliver M. Burton, Lake Forest, Ill., and purchased by Gerald Stenerson, Dodgeville.

The largest buyer in numbers purchased and total amount was Richard W. Rundell, Livingston, who purchased seven head for a total of $1,785. Cattle went to Indiana, Minnesota, Illinois, Florida, and Mississippi, but the vast number of them stayed within the boundaries of the State of Wisconsin. This in itself is rather an encouraging sign, inasmuch as it indicates that Wisconsin breeders are still anxious to improve the quality of their herds.

The sale was managed by the Wisconsin G. B. A., with Gavin W. McKerrow reading pedigrees, Emory Meltz and William McKerrow serving as ringmen and Robert Seitz as auctioneer.

Following is the sales list:

Willard W. Bailey, Bristol, Wis.	
Hi-Hopes S. M. Sally	$245
Hi-Hopes S. M. Krystal	325
William H. Basse, Muskego, Wis.	
Cedar Lawn Secret's Novelty	120
William H. and Alvin Basse, Muskego, Wis.	
Fox's Jeanie of Waukesha	300
John Bomleny, Salem, Wis.	
Elderbrook Annette's Paulette	175
Quarry Hill Sheila	125
Phil Cowan, Oshkosh, Wis.	
Fulton Farm's Beauty	430
Sherburne Prairie Irene	300
Realane Levity Chum Sparkle	300
James P. Craig, Mukwonago, Wis.	
Chesterluck Levity Heiress	215
Harry R. Ferris, Brookville, Ind.	
Curtiss Candy Proud Babs	275
Everett Freiheit, Zumbro Falls, Minn.	
Lookout Valley M. Valor (Bull)	360
Gerald L. Harris, Dodgeville, Wis.	
Spring Ridge Primrose	380
Ralph Heus, New Holstein, Wis.	
Q. O. Val Henola	430
McKerrow's Pretty Bobbie	355
Elderbrook Astoria's Heiress	250
Lookout Valley M. Fawn	300
S. O. Howard, Mukwonago, Wis.	
Levity Beauty Vivette	265
Luxerin F. Ramona	285
Clover Meadow Nata	275
Ralph E. Hutchison, Horicon, Wis.	
Penney's Pearl of Metomen	260
Melodie Victory's Heide	215

Walter A. Lebeis, Chippewa Falls, Wis.
Fairlawn Actor's Commander (Bull) 1,025
Luxerin Matchless Fatima 500
Maple Grove Farm, Mukwonago, Wis.
La Donna's Royal Molly 280
Eskdale Masterful's Nell 315
Hi-Hopes S. M. Nancy 340
Anchor Point Lucky Juniper 300
L'Etocq's Lady Butterfly 235
McKerrow Farms, Pewaukee, Wis.
L'Etocq's Heirett 120
Grandvu Royal Desiz 260
Ewald G. Meider, Hartland, Wis.
Cowan Farms Mark's Alexandra ... 295
Hustler's View Joan's Fondra 275
Frederick W. Meissner, Pewaukee, Wis.
Curtiss Candy Fay King (Bull) 250
Ben C. Nelson, Platteville, Wis.
Lookout Valley Levity Pompon 420
Curtis Orchard, Eagle, Wis.
Golden Faith of Vanity 350
Liston Peyton, Jackson, Miss.
Grandvu Le Luxury 225
Tomah Honoria 260
Lynne's Lena of Metomen 220
Richard W. Rundell, Livingston, Wis.
Hi-Hopes C. Bonnie 220
Carnival Farm Crystal 295
Lone Acres Butterqueen 305
Bonnie's Buttercup of Pine Hill 240
Johnson's Anabell's Starlight 265
Hi-Hopes S. M. Ruby 180
Grandvu Retalieu 280
Carl F. Schoeni, Hubertus, Wis.
Curtiss Candy Proud Kindness 395
Gerald Stenerson, Dodgeville, Wis.
Burton Lane Thor's Rita 435
O. E. Thompson, Waukegan, Ill.
Tomah Levity Noranda 410
Lone Acres Dell's Sedate 325
Master Curtiss's Sharon 305
Harold Uhlman, Lebanon, Wis.
Gordondale Camilla 245
James Wendt, Waukesha, Wis.
Hermitage View S. Lily 315
Dewey Wilbanks, Tampa, Florida
Melodie Victory's Larkspur 210

Maine State Sale

By Earl N. Shultz

There were bargains at the Maine State Sale, held at the Maine Breeding Association Farm, Augusta. Some of the nicest females ever consigned to a Maine State Sale were offered. A large crowd attended, but the demand was light. Fifty-one head sold for a total of $12,140, an average of $238.04.

The top was a beautiful bred heifer, Tamworth S. Flower, ready to calve, consigned by Dorothy R. Austin, Blue Hill, Maine, going to Harold L. Young, Holden, Mass., for $485. She was by Woodacres Royal Sensation and out of Tamworth Violet, 11051—544—Jr4—305—3x.

The second high was a nice cow, in excellent shape, Garden Ridge Kathy, consigned by Clifford B. Smith, Bangor, and purchased by E. M. and A. L. Hillman, Bangor, for $440.

The sale committee members were Hugh Briggs, Turner, Horace Bent, Blue Hill, and George Millay, Richmond. This committee worked hard and faithfully on the sale, and the breeders also co-operated wholeheartedly. The management at the Maine Breeding Association Farm co-operated in the usual fine manner, and offered a free service of any of the stud bulls to the purchaser of the top animal.

The sale was managed by Seath and Shultz, Peterborough, New Hampshire. E. M. Granger did the selling, Earl Shultz read pedigrees, Mike Seath and Archie Young worked the ring, Mrs. Velma Major clerked the sale, and Frank Erwin passed the slips.

Following is a list of animals selling for $250 or more:

William H. Bailey, Andover, Mass.
Golden Acres Senators Lassie $255
Garden Ridge O. Hera 265
E. Thomas Crandall, Johnston, R. I.
Female 260
Lillet of Windwold 330
John J. Davis, Bangor, Maine
Sunnydale Priscilla 265
Matt Esch, Clinton, Maine
Clearview Farms Levana 260
E. M. and A. L. Hillman, Bangor, Maine
Oaklands Golden Comet 255
Garden Ridge Kathy 440
Flying Horse D's G. Bridget 300
E. G. Janeway, South Londonderry, Vt.
A. E.'s Gold Dust Belle 300
Clifford A. McBride, Riverside, R. I.
Flying Horse Harmony's Ella 400
Peter Petronzio, Danvers, Mass.
Indigo Hill Noble Vralee 270
Elm Crest Cavalier's Fancy 360
Burton Phair, Limestone, Maine
Dunwalke Clarise 275
George Ringrose, Oaklawn, R. I.
Larches Princess Nanette 250
Ralph J. Schwarz, Golden's Bridge, N. Y.
Oaklands Electra 265
A. E.'s Firefly Pet 265
Elm Hill Val Lucia 290
Sunrise Avis 335
Harold L. Young, Holden, Mass.
Tamworth S. Flower 485

Cornhusker Invitational Sale

By George W. Chambers

The fourth annual Cornhusker Sale, sponsored by the Nebraska G. B. A., was held at Lincoln on October 19. The 36 head sold for $9,445, an average of $262.36. High animal was Burton Lane Thor's Naomi, consigned by Oliver M. Burton, Burton Lane Farm, Lake Forest, Ill., and purchased by Gerald Stenerson, Dodgeville, Wis., at $440. Second high animal was Elvadale Prince's Starlight, consigned by Roberts Dairy Company, Elkhorn, Neb., and purchased by Mr. Cockburn at $430. The heaviest buyer was Dean J. Cockburn, Correctionville, Iowa, who took five head for a total of $1,610.

One of the pleasing things about the sale was that the majority of the cattle were purchased by new breeders or breeders just getting started in the Guernsey business.

The sale was managed for the State Association by E. E. Vary, Sterling, Illinois.

Following is the sales list:

H. O. and H. M. Beason, Waverly, Neb.
Jo-Be Jed's Gay $265
Perry Branch, Lincoln, Neb.
Avondale Farms Arleen 255
Liberty Bell Rainbow 180
Prairie Rose Lady's Mimic 155
Donald Burress, Logan, Iowa
Skyline Lee's Mercury (Bull) 350
Dean J. Cockburn, Correctionville, Iowa
Elvadale Prince's Starlight 430
Oak Shadow's Native Candy 355
Robert's Laban Bluebell 330
Robert's Princess Nancy 205
Cedar Crest Trumpeter's Rachel 290
Glen Doolittle, Roca, Neb.
Crystal Lake Glamour's Rose 200
Burneil F. Ecklund and LeRoy E. Nelson, Mead, Neb.
Burton Lane Romulus Royal Dale (Bull) 255
Delbert Egger, Martell, Neb.
Rosebud Farm McElliott (Bull) 180
Donald F. Egger, Roca, Neb.
New Home Maxim's Nina 140
Harry R. Ferris, Brookville, Ind.
Burton Lane's Supreme Jean 420
LeRoy W. Ficke, Milford, Neb.
Rosebud Farm Judy 275
Paul Grabouski, Beatrice, Neb.
Wern's Noble's Dougthella 220
Kenneth D. and Anita J. Hanson, Wahoo, Neb.
Corvilla's H. Molly 270
Lakewood I. Mirth 275
Kroger and Carlstrom, Polk, Neb.
Smilin' Acres Rosemary 230
Jo-Be Jed's Delaura 230
Richard A. Leigh, Hardy, Neb.
Lakewood I. Mayflower 155
Henry Luecking, Scribner, Neb.
Imig Farm's V. Ione 250
Midland Meld's Bonnie 300
Maple Run Charity 240
Jane MacKenzie, Milford, Neb.
Skyline Citation Star 210
Joe Muller, Omaha, Neb.
Prairie Hill Wistar's Winsome 220
LeRoy E. and Bertha M. Nelson, Mead, Neb.
Amber Acres Noble Alice 235
Skyline King's Radiant 250
Walter R. and Herman W. Pfieffer, Arlington, Neb.
Robert's Orvid's Betty 380
Dennis Farm High Lillian 350
Fawnlyn Kingman's Mollie 170
Shell Valley Farm, Lindsay, Neb.
New Home Maxim's Gail 285
Grandvu Royal Peony 210
Gerald Stenerson, Dodgeville, Wis.
Burton Lane Thor's Naomi 440
Robert F. Vary, Sterling, Ill.
Supreme Blanch of Willow Brook .. 240

Northeastern Ohio Show

The annual Northeastern Ohio District Guernsey Show, sponsored by the Columbiana-Mahoning G. B. A., was held at the Canfield Fair. Seventy-six head were led before Judge Paul Priddy Wyno Farms, Muncie, Pennsylvania, who did a very fine job of placing the animals. While the show was not quite as large in numbers as in former years, quality and type were good.

C. R. Huston of Franchester Farms, president of the Ohio G. B. A., acted as ringmaster and kept the show moving smoothly. W. W. Baughman clerked the show.

71 Guernseys to Nicaragua

By C. J. JACOBS

GUERNSEY breeders in the four Southeastern States recently sold 71 head of Guernsey calves under one year of age for exportation to Nicaragua. Dr. Fernando Gonzalez, who is in charge of the livestock development program in Nicaragua, for the Nicaraguan Government, came to the United States to obtain both dairy and beef cattle. He has on several occasions been assisted in obtaining livestock by G. T. Stack of Tampa, Fla., who owns and operates a livestock sales service and export business. Through Mr. Stack, C. J. Jacobs, southeastern field representative for The American Guernsey Cattle Club, invited Dr. Gonzalez to visit Guernsey herds in the southeast. At the end of his visit, this genial Latin American, who displays an abundance of enthusiasm, was convinced that good Guernseys can do much to improve the dairy industry in his country. Seventeen bull calves and nine heifers were selected for dairymen in Nicaragua to make up the first shipment.

Because of the prevalance of the diseases Anaplasmosis and Paraplasmosis, it was necessary to select young animals between the ages of four and 12 months as they have a much greater chance of becoming acclimated and building up resistance than do older animals. In addition to being easier to become acclimated to their new home, where the average temperature the year round is about 80 degrees, it is economically sound from a transportation cost standpoint. The animals are transported by air from Saint Petersburg, Fla., to Managua, Nicaragua, and that cost is a prime factor of consideration. It is a 10-hour flight and the planes carry a maximum of 12,000 pounds, consequently it is necessary to buy and assemble a plane load, no more and no less.

The first shipment of 17 bulls and nine heifers were selected from 13 different breeders in the four southeastern states. These calves, with the exception of those in Florida, were assembled in Chester, S. C., with the help of W. L. Abernathy, Jr., and J. McK. Jeter. Mr. Abernathy, assisted by D. C. Wylie, Jr., and Al Busby, superintended the job of properly identifying the animals, and getting them transported to Saint Petersburg, Florida. The calves arrived at the airport in Saint Petersburg on October 9, and left that night at midnight for Nicaragua. G. T. Stack handled the details of getting them legally cleared for shipment, arranging for the plane and scheduling the whole affair. Much credit is due Mr. Stack, W. L. Abernathy, Jr., D. C. Wylie, Jr., Al Busby, J. McK. Jeter, and all the State Veterinarians and the breeders who consigned the cattle, for the nice job and the fine spirit of co-operation which they displayed.

Calves being loaded on plane. Left to right: C. J. Jacobs, James T. Christian and Dr. Gonzalez. In chute top is M. E. McGuinn, and holding calf is his assistant. To the right of the chute it G. T. Stack, John Cone and C. E. Donegan.

Calves being unloaded at Tampa Airport.

Preparing calves for loading en route to St. Petersburg. Left to right: "Will," custodian and herdsman from time the calves were assembled at Chester, S. C., until they were shipped, and W. L. Abernathy, Jr.

At the time of the departure of the first group, Dr. Gonzalez told C. J. Jacobs that he had requests for 45 heifer calves between the ages of four and six months and that he would like to get those to his country as soon as possible. W. L. Abernathy, Jr., at Chester, was notified of the request and immediately began selecting them. With help from G. H. Cartner, manager of Clear Springs Farm, Concord, N. C., and W. W. Fitzpatrick, manager of Quail Roost Farm, Rougemont, N. C., Mr. Abernathy selected and bought the 45 calves. He assembled this group in Chester, S. C., on October 26, supervised the testing of them and did a thorough job of preparing them for shipment to Nicaragua via Saint Petersburg by October 30.

It is interesting to note that Dr. Gonzalez was educated at Texas A and M and holds a degree in animal husbandry and a degree in Veterinary Medicine. His father was at one time Nicaraguan Consul in Mobile, Ala., and as a child Dr. Gonzalez lived in Mobile for a short time. He has a very keen eye and mind and his plans for the livestock program in his country are as modern as tomorrow. He is interested in a production testing program and a classification program. He talked to Lawrence Colebank, official classifier for The American Guernsey Cattle Club, and stated that a classification program in his country would meet with whole-hearted approval of every cattle owner, but would probably have to be financed through the government.

The following breeders consigned the cattle: From North Carolina, Clear Springs Farm, Concord; Brookberry Farm, Winston-Salem; Maegeo Farm, Lexington; Klondike

Farm, Elkin; Quail Roost Farm, Rougemont, and Guernsdel Farm, University. From South Carolina, A. Y. White, Great Falls; Hillbright Farm, Chester, Rodgers Reid, Richburg; Cross Arrows Farm, Union; Edisto Farm, Denmark, and Wade H. Stroud, Chester. From Florida, Dinsmore Farm, Jacksonville.

Consignors in the second shipment include: North Carolina, R. D. Goodman, Concord; L. Bowman Barrier, Mount Pleasant; Allan Manor Farm, Rocky Mount, and Wardhaven Farm, Siler City. From South Carolina, J. R. Taylor, T. L. Taylor, J. Watt Weir, Jr., Blackstock; Robert L. Atkinson and M. O. Atkinson, Lowrys; W. T. Betts, Robert W. Moore, C. G. Cushman, J. D. Weir, Hazelwood Farm, and C. C. Moore, all of Chester; L. E. Stroud, Crawford Stroud and L. E. Stroud, Jr., all of Great Falls.

FAIRS!

Tennessee State Fair

By Ballard K. Bennett

The Guernsey show at the Tennessee State Fair was somewhat larger than a year ago, with four out-of-state exhibitors showing cattle, along with local breeders, and a number of Tennessee juniors competing in a total of 86 head. The out-of-state exhibitors were M. L. Perry, Aberdeen, Miss.; W. W. McKitrick and Son, Dublin, Ohio; Walter L. Young and Son, Greentown, Ind., and Brays Island Plantation, Inc., Yemassee, South Carolina. Guernsey judging began promptly on September 21, with George M. Newlin, manager of Woodacres Farm, Princeton, N. J., officiating as judge.

Fourteen bulls were shown in the bull classes. The quality was very good with the junior champion award going to Welcome In Clara Design, shown by W. W. McKitrick and Son. Senior and grand championship for bulls went to Bob Phillips, Nashville, Tenn., and E. B. Henslee, Kingston Springs, Tenn., on Henslee Farms D. Nichols.

In the females, Melvin Young, of the Walter L. Young exhibit, showed Grain Meadow Liberal's Lulu for the coveted junior championship, while Floyd Krauter, manager of Henslee Farms, showed Hilda Folloy of Anytime to the senior and grand championship. The strongest and most interesting class was that of senior yearlings, that had good quality and plenty of depth. The winner in this class was Grain Meadow Oberland's Ruby, shown by Walter L. Young and Son, being closely contested by M. L. Perry's entry, Perry's Dennie Jane.

While the ringside crowd was small, a noted increase in numbers was quite evident over 1953. Breeders' rosettes were provided by The American Guernsey Cattle Club, and these were passed by Ballard K. Bennett, National Field Representative.

Following is a list of awards:

Senior and Grand Champion Bull

Henslee Farms D. Nichols, Bob Phillips, Nashville, and E. B. Henslee, Kingston Springs.

Junior Champion Bull

Welcome In Clara Design, W. W. McKitrick and Son, Dublin, Ohio.

Senior and Grand Champion Female

Hilda Folloy of Anytime, E. B. Henslee.

Junior Champion Female

Grain Meadow Liberal's Lulu, Walter L. Young, Greentown, Ind.

Bull Calf, 4 Months and Under 1 Year

1, Welcome In Clara Design, W. W. McKitrick and Son; 2, Grain Meadow Oberland's Ace, Walter L. Young and Son; 3, Grain Meadow Liberal's Hero, Walter L. Young and Son; 4, Henslee Farms Jedettas Nimrod, E. B. Henslee; 5, Brays Island Lucky Romulus, Brays Island Plantation, Inc., Yemassee, S. C.

Bull, 1 Year and Under 18 Months

1, Hermitage View Performer, L. C. Langford, Hermitage; 2, Hermitage View King Lear, L. C. Langford.

Bull, 18 Months and Under 2 Years

1, Grain Meadow Oberland's Hero, Walter L. Young and Son; 2, Brays Island Happy Lad, Brays Island Plantation, Inc.

Bull, 2 Years and Under 3

1, Grain Meadow Chum's Advance, Walter L. Young and Son; 2, Robin Roost Rex's General, Sam B. McFarland, Lebanon.

Bull, 3 Years and Over

1, Henslee Farms D. Nichols, Bob Phillips and E. B. Henslee; 2, Grain Meadow Oberland's Prince, W. L. and R. M. Bears, North Manchester, Ind., and Walter L. Young and Son; 3, Henslee Farms Galahad's Alert, Thomas Earl Roark, Lafayette.

Heifer Calf, 4 Months and Under 12

1, Welcome In Valor Bella, W. W. McKitrick and Son; 2, Brays Island Lucky Gay, Brays Island Plantation, Inc.; 3, Welcome In Clara Charity, E. B. Henslee; 4, Brays Island Lucky Milady, Brays Island Plantation, Inc.; 5, Hermitage View S. Helga, L. C. Langford.

Heifer, 1 Year and Under 18 Months

1, Grain Meadow Liberal's Lulu, Walter L. Young; 2, Franchester Melo Bouquet, Myra Lee Housley, Athens; 3, Welcome In Clara Topaz, Walter L. Young and Son; 4, Hamhurst Bayard's Carrie, Carol Ann Bennett, Lebanon; 5, Lucky Acres Hero's Ann, Linda Sue Robeson, Parrottsville.

Heifer, 18 Months and Under 2 Years

1, Grain Meadow Oberland's Ruby, Walter L. Young and Son; 2, Perry's Dennie Jane, M. L. Perry, Aberdeen, Miss.; 3, Brays Island Bright Birdie, Brays Island Plantation, Inc.; 4, McDonald Farms Royal Scarlet, E. B. Henslee; 5, Hermitage View S. Melbretta, L. C. Langford.

Cow, 2 Years and Under 3

1, Western Glow Fame's Virtue, E. B. Henslee; 2, Wychmere Valor's Jem, Myra Lee Housley; 3, Brays Island Lucky Reba, Brays Island Plantation, Inc.; 4, Hathaway's Farm Delora, Janice Hathaway, Paris; 5, Henslee Farms D. Holly, E. B. Henslee.

Cow, 3 Years and Under 4

1, Bonnie Ann of Richland, W. W. McKitrick; 2, Grain Meadow Oberland's Star, Walter L. Young; 3, Brays Island Lucky Mary, Brays Island Plantation, Inc.; 4, Grain Meadow Oberland's Lucy, Walter L. Young and Son; 5, Hermitage View Monarch's Diana, Albert Collins, Hermitage.

Cow, 4 Years and Under 5

1, Brays Island Princess Faye, Brays Island Plantation, Inc.; 2, Blair's Rest Lady Linda, E. B. Henslee; 3, Mapleway Oberland Rosalee, Walter L. Young and Son; 4, Coniston Hall May Jennie, Peggy Dallas, Lafayette; 5, Henslee Farms Lady Marguerette, E. B. Henslee.

Cow, 5 Years and Over

1, Hilda Folloy of Anytime, E. B. Henslee; 2, Wildwood Run's Lois, Walter L. Young and Son; 3, Henslee Farms Lady Bertha, E. B. Henslee; 4, Hermitage View Maxim Melba, L. C. Langford; 5, Glen Echo Maxim Rosebud, Brays Island Plantation, Inc.

Junior Get of Sire

1, Walter L. Young and Son on get of Welcome In Clara's Oberland; 2, Brays Island Plantation, Inc., on get of Brays Island Lucky Lad; 3, L. C. Langford on get of Fairlawn K. Senator.

Senior Get of Sire

1, Walter L. Young and Son on get of Welcome In Clara's Oberland; 2, E. B. Henslee on get of Langwater Sir Galahad; 3, Brays Island Plantation, Inc., on get of Brays Island Lucky Lad.

Produce of Dam

1, E. B. Henslee on produce of Bournedale Maxim's Nellie; 2, Walter L. Young

State Fair Champions

Hilda Folloy of Anytime, senior and grand champion female at the Tennessee State Fair, owned by E. B. Henslee, Kingston Springs, Tenn.

Henslee Farms D. Nichols, senior and grand champion bull at the Tennessee State Fair, owned by Bob Phillips, Nashville, Tenn., and E. B. Henslee, Kingston Springs, Tenn.

Flinco Farms Prediction's Mimi, senior and grand champion female at the Mississippi State Fair, owned by J. R. Flint, Jackson, Miss.

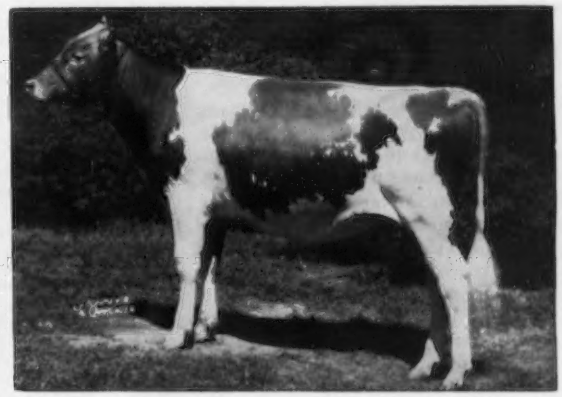

Welcome In Clara Design, junior champion bull at the Tennessee State Fair, owned by W. W. McKitrick and Son, Dublin, Ohio.

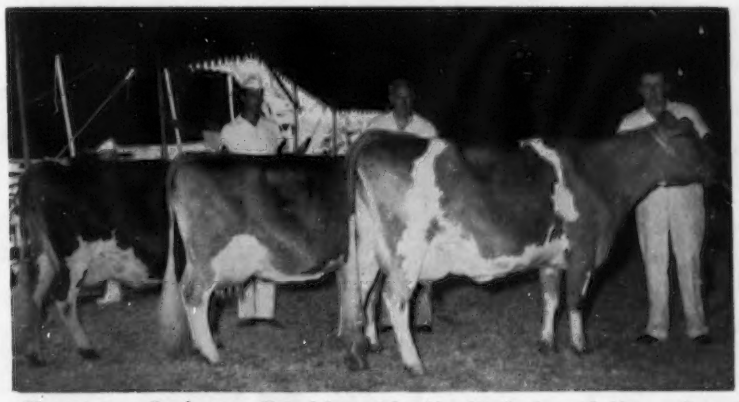

Champions at Southeastern Fair, left to right: Max Hardy, Jr., with Nejasco Emory's Edith, champion female of the junior show; Dr. Grady N. Coker and Glen Haven Fay Royal, grand champion of the State Show, and George Fowler, Edisto herdsman, and Fairlawn Actor's Joan, senior and grand champion of the open show.

and Son on produce of Gayoso Victor's Daisietta; 3, Brays Island Plantation, Inc., on produce of Glen Echo P. J. Rachel; 4, L. C. Langford on produce of Hermitage View Maxim Melba; 5, Walter L. Young and Son on produce of Griffin Ruby Harmony.

BEST UDDERED COW

1, Hilda Folloy of Anytime, E. B. Henslee; 2, Brays Island Princess Faye, Brays Island Plantation, Inc.; 3, Bonnie Ann of Richland, W. W. McKittrick; 4, Grain Meadow Oberland's Star, Walter L. Young; 5, Henslee Farms Lady Bertha, E. B. Henslee.

DAIRY HERD

1, E. B. Henslee; 2, Walter L. Young and Son; 3, Brays Island Plantation, Inc.; 4, L. C. Langford.

Alabama State Fair

BY WALTER L. BAKER, JR.

THE Alabama State Fair was held at Birmingham on October 4-9, when 81 head were paraded before Judge W. Clark Fleming, Jr., Bayville Farms, Norfolk, Virginia. The Alabama Guernsey Cattle Club conducted a booth during the fair days.

Midview Golden Abe Lincoln, owned by S. Ross Smith, Birmingham, was senior and grand champion bull, while Sargeant's Golden Prince, owned by J. C. Sargeant, Jr., Calera, was the junior champion. In the female classes, L. C. Langford, Hermitage, Tenn., won both the grand and junior championships. Walker Farms Piper Melinda was the senior and grand champion female, and Hermitage View S. Melbetta was the junior champion.

In the junior division, Edgar Otto Peinhardt, Cullman, had the grand champion female, Grassview's Deloris.

The following junio dist ict winners were awarded trips to the International Dairy Show at Chicago: George Finley, Montgomery: Frank Bates, Cullman: Janet Fleming, Fairhope; Ernestine King, Chavies; J. C. Dozier, Wetumpka; Carey Kendrick, Montevallo, Abigail Sudduth, Roanoke, and Don Richards, Millport. The youngsters were accompanied by J. R. Parrish, Alabama Extension Dairyman, and Miss Ann Barr, State 4-H Club girls' leader.

Following is a list of awards:

SENIOR AND GRAND CHAMPION BULL

Midview Golden Abe Lincoln, S. Ross Smith, Birmingham.

JUNIOR CHAMPION BULL

Sargeant's Golden Prince, J. C. Sargeant, Jr., Calera.

SENIOR AND GRAND CHAMPION FEMALE

Walker Farms Piper Melinda, L. C. Langford, Hermitage, Tenn.

JUNIOR CHAMPION FEMALE

Hermitage View S. Melbetta, L. C. Langford.

BULL CALF, UNDER 1 YEAR

1, Entry, J. C. Sargeant, Jr.; 2, Overhill F. General, S. Ross Smith; 3, Hobby Farm's Caesar's Willie, Ernestine King, Chavies; 4, Edgewood Fern Nobleman, Carl A. Peinhardt, Cullman; 5, Edgewood Emperor Ben, Donald York, Cullman.

BULL, 1 YEAR AND UNDER 18 MONTHS

1, Sargeant's Golden Prince, J. C. Sargeant, Jr.; 2, Hermitage View Performer, L. C. Langford.

BULL, 18 MONTHS AND UNDER 2 YEARS

1, Edgewood Lucky Superb, Carl A. Peinhardt; 2, Overhill Abe's Virginian, S. Ross Smith.

BULL, 5 YEARS AND OVER

1, Midview Golden Abe Lincoln, S. Ross Smith.

HEIFER CALF, UNDER 6 MONTHS

1, Edgewood Heir Amberretta, Edgar Otto Peinhardt, Cullman; 2, Edgewood Noble Nan, Carolyn Peinhardt, Cullman; 3, Edgewood's Noble Dot, Carl A. Peinhardt; 4, Shenstone Iona, Patricia Peinhardt, Cullman; 5, Kent's Golden Rosette, R. W. Kent, Siluria.

HEIFER CALF, 6 MONTHS AND UNDER 12

1, Hermitage View S. Helga, L. C. Langford; 2, Edgewood Noble Lina, Carolyn Peinhardt; 3, Kent's Ulti-Queen Alice, R. W. Kent; 4, Ben's Nannie, Carey Kendrick, Montevallo; 5, Edgewood Empress Annabelle, Patricia Peinhardt.

HEIFER, 1 YEAR AND UNDER 18 MONTHS

1, Entry, J. C. Sargeant, Jr.; 2, Hermitage View S. Countess, L. C. Langford; 3, Overhill Abe's Lady, S. Ross Smith; 4, Overhill Abe's Queen, S. Ross Smith; 5, Kent's Max's Marie, Tony Kent, Siluria.

HEIFER, 18 MONTHS AND UNDER 2 YEARS

1, Hermitage View S. Melbetta, L. C. Langford; 2, Hermitage View S. Melbretta, L. C. Langford; 3, Edgewood Empress Kathy, Carolyn Peinhardt; 4, Mo-La-Jac Etta, Laslie Hall, Montgomery; 5, Cotaco Lisette's Chief, H. F. Bailey, Somerville.

COW, 2 YEARS AND UNDER 3

1, Walker Farms Piper Melinda, L. C. Langford; 2, Edgewood Empress Kittoline, Carolyn Peinhardt; 3, Overhill F. Shirley May, S. Ross Smith; 4, Hermitage View S. Oriole, L. C. Langford; 5, Cotaco Impacts Maxim, Laslie Hall, Jr., Montgomery.

COW, 3 YEARS AND UNDER 4

1, Guernsey Grove Noble Heroine, Carolyn Peinhardt; 2, Hermitage View Monarch's Poppy, L. C. Langford; 3, Hermitage View Monarch's Nora, Joe C. Sargeant, Birmingham; 4, Bowman's Maxim Golden, Emris Aron Bowman, Pell City; 5, Overhill F. Camellia, S. Ross Smith.

COW, 4 YEARS AND UNDER 5

1, Kent's Champion's Frances, R. W. Kent; 2, Belmont View Primer's Elaine, L. C. Langford; 3, Maple Grove Gay Patsy, Carl A. Peinhardt; 4, Kent's Mable's Golden Rose, R. W. Kent.

COW, 5 YEARS AND OVER

1, G. G. NoMax Fore Elaine, J. C. Sargeant, Jr.; 2, Craigie Mains Pilot's Kitty, R. W. Kent; 3, Hermitage View Maxim Melba, L. C. Langford; 4, Coker Maxim's Ada, J. C. Sargeant, Jr.; 5, Riegeldale Consummate's Lady, R. W. Kent.

BEST UDDERED COW

1, Walker Farms Piper Melinda, L. C. Langford; 2, Grassview's Deloris, Edgar Otto Peinhardt; 3, Kent's Champion's Frances, R. W. Kent; 4, Hermitage View Maxim Melba, L. C. Langford; 5, Craigie Mains Pilot's Kitty, R. W. Kent.

JUNIOR GET OF SIRE

1, L. C. Langford on get of Fairlawn K. Senator; 2, S. Ross Smith on get of Midview Golden Abe Lincoln; 3, H. F. Bailey on get of LushAcres Hermes Chief; 4, Carl A. Peinhardt on get of Bayville Maxim Impact; 5, R. W. Kent on get of Walker Farms Ultimas.

SENIOR GET OF SIRE

1, L. C. Langford on get of Fairlawn K. Senator; 2, R. W. Kent on get of Owendale's Napoleon's Champion; 3, Carl A. Peinhardt on get of Bayville Maxim Impact; 4, S. Ross Smith on get of Shoal Falls L. Fashioner; 5, R. W. Kent on get of Walker Farms Ultimas.

PRODUCE OF DAM

1, L. C. Langford on produce of Hermitage View Maxim Melba; 2, Carolyn Peinhardt on produce of Grassview's His Honor's Babe; 3, H. F. Bailey on produce of Burton Lane's Supreme Lisette; 4, Edgar Otto Peinhardt on produce of Edgewood Princess Holliamber; 5, J. C. Sargeant, Jr., on produce of McDonald Farms Izzetta.

Mississippi State Fair

BY BALLARD K. BENNETT

GUERNSEY judging began promptly at nine a.m. on October 12 at the State Fairgrounds, Jackson, Miss., with Dean H. H. Kildee, Ames, Iowa, officiating as judge. The junior show was judged first with the various breeds alternating. There were 16 junior-owned Guernseys exhibited.

Upon completion of the junior judging, the bull classes of the various breeds were led before Judge Kildee. The junior and grand champion Guernsey bull was Walker Farms Colonel, the first prize bull calf, shown by G. B. Walker, Stoneville. The senior champion was Walker Farms Le Piper, also shown by Walker Farms.

On the second day, the females of the various breeds and the group classes were judged. The junior

Grassview's Deloris, grand champion female of the Alabama State Fair Junior Show, owned by Edgar Otto Peinhardt, Cullman. In the background, E. Teague, Montgomery Chamber of Commerce, judge; Art Fleming, director; Carl Peinhardt, vice-president, and Walter Baker, secretary-treasurer, Alabama Guernsey Cattle Club, and Edgar Peinhardt.

champion female was Flinco Farm Harvester's Muff, shown by Lester Spell, Jr., Florence, Mississippi. This was Lester's first year in the junior work. However, the results he obtained were those of a veteran for his heifer was not only a winner in the junior show, but also was of the right kind of quality and she more than held her own in the open show. Senior and grand champion female was Flinco Farms Prediction's Mimi, shown by J. R. Flint, Jackson.

The quality of the show was good, although the number exhibited was small. The American Guernsey Cattle Club provided breeders' rosettes for the first three winners in each class, and Ballard K. Bennett, national field representative, was on hand to pass out these ribbons.

Following is a list of awards:

JUNIOR AND GRAND CHAMPION BULL

Walker Farms Colonel, G. B. Walker, Stoneville.

SENIOR CHAMPION BULL

Walker Farms Le Piper, G. B. Walker and Sons, Stoneville.

SENIOR AND GRAND CHAMPION FEMALE

Flinco Farms Prediction's Mimi, J. R. Flint, Jackson.

JUNIOR CHAMPION FEMALE

Flinco Farms Harvester's Muff, Lester Spell, Jr., Florence.

BULL CALF, 4 MONTHS AND UNDER 1 YEAR

1, Walker Farms Colonel, G. B. Walker.

BULL, 18 MONTHS AND UNDER 2 YEARS

1, Walker Farms Piper Benjamin, Elmer L. Prewitt, Boyle; 2, Ford Farms Piper Distinction, James Neal Ford, Greenville.

BULL, 2 YEARS AND UNDER 3

1, Walker Farms Le Piper, G. B. Walker and Sons.

BULL, OVER 3 YEARS

1, Walker Farms Piper Triumph, A. D. Wicks, Jackson; 2, Turman King's Naughty Boy, W. F. Turman and Son, Horn Lake.

HEIFER CALF, UNDER 1 YEAR

1, Walker Farms Le Pi Rosamond, G. B. Walker; 2, Flinco Billy's Hallie, J. R. Flint; 3, Walker Farms Le Pi Jute, George Rea Walker, Jr., Stoneville; 4, Flinco Farms Sheriff's Nellie, J. R. Flint; 5, Bridgforth's Mary Lou, Dudley B. Bridgforth, Jr., Nesbitt.

HEIFER, 1 YEAR AND UNDER 18 MONTHS

1, Walker Farms R. Charming, Dorothy Ray Walker, Stoneville; 2, Flinco Farms Pat's Juliet, J. R. Flint; 3, T. V. F. Chink's Joy, Albert Gartrell, Lake Cormorant; 4, Wicks' Grace's Tri Grateful, A. D. Wicks; 5, Bernidale James Majesty Sue, Bern Prewitt, Boyle.

HEIFER, 18 MONTHS AND UNDER 2 YEARS

1, Flinco Farms Harvester's Muff, Lester Spell, Jr.; 2, Turman's L. C. Patience, W. F. Turman and Son, Horn Lake; 3, Flinco Farms Sheriff's Lark, J. R. Flint; 4, Wicks' Princess Tri Clara, A. D. Wicks, Jr., Jackson; 5, Walker Farms Max Ny, G. B. Walker.

COW, 2 YEARS AND UNDER 3

1, Flinco Farms Prediction's Mimi, J. R. Flint; 2, Walker Farms Piper Hale Spot, G. B. Walker and Sons; 3, Turman's L. C. Pride, W. F. Turman and Sons; 4, Bernidale D. C. Clara, Elmer L. Prewitt; 5, Wicks' Triumph's Janilly, A. D. Wicks.

COW, 3 YEARS AND UNDER 4

1, Walker Farms Piper Zinnia, G. B. Walker and Sons; 2, Walker Farms Piper Letty, J. K. Lane, Stoneville; 3, Mo-La-Jac Virginian's Pride, J. R. Flint; 4, Turman's King's Frolic, W. F. Turman and Son; 5, Prewitt's H. G. Rable Trail, Elmer L. Prewitt.

COW, 4 YEARS AND UNDER 5

1, Walker Farms Piper Fairy, G. B. Walker.

COW, 5 YEARS AND OVER

1, Walker Farms Piper's Ultistar, G. B. Walker; 2, Walker Farms Lady Gem, G. B. Walker; 3, St. Albans AV Boy's Nell, J. R. Flint; 4, St. Albans AV Boy's Nella Jay, J. R. Flint; 5, Langmeadow Coita, J. R. Flint.

GET OF SIRE

1, G. B. Walker on get of Flying Horse Royal Piper; 2, A. D. Wicks on get of Walker Farms Piper Triumph; 3, G. B. Walker and Sons on get of Walker Farms Le Piper.

PRODUCE OF DAM

1, J. R. Flint on produce of St. Albans Hero's Nella Jay; 2, G. B. Walker and Sons on produce of St. Albans Glamour's Zetta; 3, James K. Lane on produce of Riegeldale Ben's Lotty; 4, A. D. Wicks on produce of Gayoso Victor's Grace.

BEST UDDERED COW

1, Walker Farms Piper's Ultistar, G. B. Walker; 2, Flinco Farms Prediction's Mimi, J. R. Flint; 3, Turman's L. C. Pride, W. F. Turman and Son.

DAIRY HERD

1, G. B. Walker; 2, J. R. Flint; 3, W. F. Turman and Son.

Junior Division

SENIOR AND GRAND CHAMPION FEMALE

Walker Farms Piper Letty, J. K. Lane, Stoneville.

JUNIOR CHAMPION FEMALE

Flinco Farms Harvester's Muff, Lester Spell, Jr., Florence.

RESERVE JUNIOR CHAMPION FEMALE

Ranger's Peg, Albert Gartrell, Lake Cormorant.

HEIFER CALF, UNDER 6 MONTHS

1, Bridgforth's Monarch's Grace, Margaret Dee Bridgforth, Nesbitt; 2, Bridgforth's Frances, Dudley B. Bridgforth, Nesbitt; 3, Chinks Pet, Albert Gartrell, Lake Cormorant.

HEIFER, 6 MONTHS AND UNDER 12

1, Walker Farms Le Pi Jute, George Rea Walker, Jr., Stoneville; 2, Bridgforth's Mary Lou, Dudley B. Bridgforth, Jr., Nesbitt; 3, Bridgforth's Artist's Patty, David R. Bridgforth, Nesbitt.

HEIFER, 1 YEAR AND UNDER 18 MONTHS

1, T. V. F. Chink's Joy, Albert Gartrell; 2, Walker Farms R. Charming, Dorothy Ray Walker, Stoneville; 3, Bridgforth's Dignity Dot, Barry W. Bridgforth, Nesbitt.

HEIFER, 18 MONTHS AND UNDER 2 YEARS

1, Flinco Farms Harvester's Muff, Lester Spell, Jr.; 2, Ranger's Peg, Albert Gartrell; 3, Clear Springs Phil's Ceil, David R. Bridgforth.

COW, 3 YEARS OLD AND OVER

1, Walker Farms Piper Letty, J. K. Lane.

Southeastern Fair

BY C. J. JACOBS

THE 40th annual Southeastern Fair was held at Atlanta, Ga., on September 30 through October 10, labeled by The Atlanta Journal, as "The largest exhibit of Guernseys in a decade." George E. Taylor, New Brunswick, N. J., who is with the U. S. Rubber Company, was the official judge and did a very thorough job of analyzing and placing each individual. This was the approved show for the State of Georgia, and was a very fitting beginning for the plans that Colonel E. L. Carteron, the new General Manager of the fair, his associate, W. Tap Bennett, Director of Livestock, Frank Fitch, Extension Dairyman, and the Georgia Guernsey Cattle Club have for the future.

A total of 126 animals were shown in the open classes, 63 of which were exhibited by adult breeders and 63 by 4-H and FFA members. The premium list of $4,440 for Guernseys was divided into $2,500 for the open show, $1,000 for the State show and $940 for the junior, or 4-H and FFA show.

Three out-of-state herds, Edisto Farms, Denmark, S. C., E. E. Langley, Hill Top Farm, Union, S. C., and Paul K. and James L. Switzer, Cross Arrow Farm, Union, S. C., made competition in the open classes quite keen. Tommie Waldrop, Winston, and Dr. Grady N. Coker's Nejasco herd, located at Canton, furnished the major portion of Georgia's strength in the close spots. Edisto Farms proved to be the heavy money winner in the open show and Nejasco Farms in the state show. This program of dividing the premiums into open and state groups is proving to encourage both the breeder within the state as well as out-of-state breeders to bring out their very best. W. Tap Bennett, Director of Livestock, and his Dairy Cattle Superintendent, W. W. Denny, beamed with pride throughout the day as they watched the best show they have had in Atlanta in years.

The show ring overflowed when the 39 head in the heifer calf class were led into the arena. This was a real good class, and Judge Taylor commented that he would be happy to start most any calf class at any show with his first place heifer in the junior show.

Edisto Farms G. Goldseeker, a good senior yearling bull, owned by James B. Brandt, Ulmers, and Edisto Farms, was the junior and reserve champion. Quail Roost Max Jeweler, owned and exhibited by E. E. Langley, repeated his 1953 performance by becoming the senior and grand champion bull. Hamilton County Noble Sheik, the good three-

State Fair Champions

Daybreak Pest, senior and grand champion female at the Pacific International Exposition, owned by L. W. Erb, Albany, Ore.

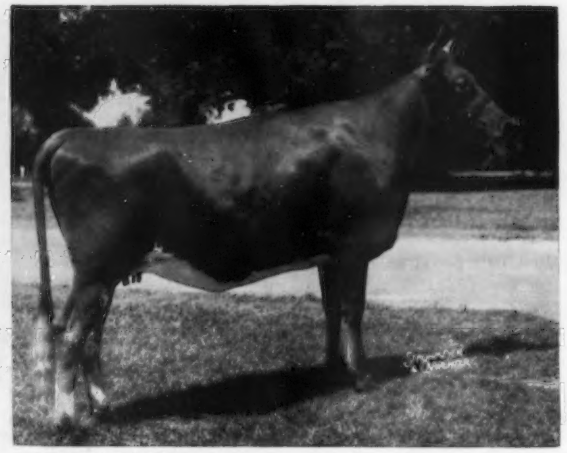

Brays Island Majesty's Rose, junior champion female at the South Carolina State Fair, owned by Brays Island Plantation, Inc., Yemassee, S. C.

Graysmarsh C. F. Collector, junior champion bull at the Pacific International, owned by W. G. Reed and Lester J. Lancaster, Sequim, Wash.

Brays Island Princess Faye, senior and grand champion female at the South Carolina State Fair, owned by Brays Island Plantation, Inc., Yemassee, S. C.

year-old bull, owned and exhibited by Tommie Waldrop, Winston, was grand champion bull in the state show, and Nejasco Farm had the state junior champion in Hamilton County Free Baron, a junior yearling.

Edisto Farms G. Anne was a wonderful top to the senior yearling class and Judge Taylor made her junior champion female in a grand group of first place heifers. The cow classes were good as a whole. The four-year-old class was probably outstanding, and Judge Taylor considered the top four cows at length and commented that the placings were close. The top pair, Valleyrun Melba's Juanita and Edisto Farms Judie, shown by E. E. Langley and Edisto Farms, respectively, exchanged places a couple of times with the final nod going to "Juanita." The aged cow class was also a bell ringer, with Fairlawn Actor's Joan, shown by Edisto Farms, at the top and a string of good cows below her. "Joan" was made senior and grand champion female of the show, with Valleyrun Melba's Juanita as reserve. The second place aged cow, Glen Haven Fay Royal, owned and exhibited by Dr. Grady N. Coker was grand champion female of the State Show, with Nejasco Meteor Fay in reserve. Max Hardie, Jr., a Cobb County 4-H Clubber, exhibited the grand champion female in the junior division. Max's seven-year-old cow, Nejasco Emory's Edith, took the top honors in addition to helping him to win first prize in the fitting and showmanship contest.

Edisto Farms was premier breeder and exhibitor in the open show, while Nejasco Farm took the same awards in the state show.

Following is a list of awards:

SENIOR AND GRAND CHAMPION BULL
Quail Roost Max Jeweler, E. E. Langley, Union, S. C.

JUNIOR AND RESERVE CHAMPION BULL
Edisto Farms G. Goldseeker, James B. Brandt, Ulmers, and Edisto Farms, Denmark, S. C.

SENIOR AND GRAND CHAMPION FEMALE
Fairlawn Actor's Joan, Edisto Farms.

RESERVE CHAMPION FEMALE
Valleyrun Melba's Juanita, E. E. Langley.

JUNIOR CHAMPION FEMALE
Edisto Farms G. Anne, Edisto Farms.

BULL CALF, UNDER 1 YEAR
1, Entry, E. E. Langley; 2, Edisto Farms G. Boswell, Edisto Farms; 3, Cross Arrows Starfern Hornet, Paul K. and James L. Switzer, Union, S. C.; 4, Entry, Dr. Grady N. Coker, Canton; 5, Piedmont Edith's Challenger, J. M. Archer, Greensboro.

BULL, 1 YEAR AND UNDER 18 MONTHS
1, Hamilton County Free Baron, Robert B. Coker, Canton; 2, Langcroft Royal Actor, E. E. Langley; 3, Ideal's Betty May's Admiral, Paul K. and James L. Switzer; 4, McDonald Farms Mister Titus, Reinhardt College, Waleska, Ga.

BULL, 18 MONTHS AND UNDER 2 YEARS
1, Edisto Farms G. Goldseeker, James B. Brandt and Edisto Farms; 2, Entry, Charles Ayers, Douglas County.

BULL, 2 YEARS AND UNDER 3
1, Quail Roost Max Jeweler, E. E. Langley; 2, Noble Prince Mac, Tommie Waldrop, Winston.

BULL, 3 YEARS AND OVER
1, Hamilton County Noble Sheik, Tommie Waldrop; 2, Skuggek Comet Jupiter, Dr. Grady N. Coker.

HEIFER CALF, UNDER 1 YEAR
1, Edisto Farms J. Milbette, Edisto Farms; 2, Edisto Farms M. Gift, Edisto Farms; 3, Cross Arrows Starfern Rosa, Paul K. and James L. Switzer; 4, Langcroft Kinsman's Dot, E. E. Langley; 5, Langcroft Max Garnet, E. E. Langley.

HEIFER, 1 YEAR AND UNDER 18 MONTHS
1, Gippy Conrad Molly, Paul K. and James L. Switzer; 2, Valley Run L'Aiglon's Jean, E. E. Langley; 3, Welcome In Lady Goldie, E. E. Langley; 4, Edisto Farms K. Janice, Edisto Farms; 5, Nejasco K. M. P. Favorite, Dr. Grady N. Coker.

HEIFER, 18 MONTHS AND UNDER 2 YEARS
1, Edisto Farms G. Anne, Edisto Farms; 2, Edisto Farms G. Batavia, Edisto Farms; 3, Langcroft Caroline's Mary Lee, E. E. Langley; 4, Entry, Robert Clements, Jr., Madison; 5, Dunwalke B. V. Garnet, Paul K. and James L. Switzer.

COW, 2 YEARS AND UNDER 3
1, Edisto Farms P. Paulie, Edisto Farms; 2, Ideal's G. S.'s Dell, Paul K. and James L. Switzer; 3, Fairlawn K. Rosette, E. E. Langley; 4, Valleyrun Kinsman's Marietta, E. E. Langley; 5, Nejasco K. M. P. Favor, Dr. Grady N. Coker.

COW, 3 YEARS AND UNDER 4
1, Edisto Farms K. Mildred, Edisto Farms; 2, Belmont View Gazer's Heroine, E. E. Langley; 3, Edisto Farms G. Jade, Edisto Farms; 4, Ideal's G. S. Joan, Paul K. and James L. Switzer; 5, Sonnylaine Coronet Christine, Paul K. and James L. Switzer.

COW, 4 YEARS AND UNDER 5
1, Valleyrun Melba's Juanita, E. E. Langley; 2, Edisto Farms Judie, Edisto Farms; 3, Nejasco Meteor Fay, Dr. Grady N. Coker; 4, Edisto Farms Olirose, Edisto Farms; 5, Prince's Pansy Ann, Paul K. and James L. Switzer.

COW, 5 YEARS AND OVER
1, Fairlawn Actor's Joan, Edisto Farms; 2, Glen Haven Fay Royal, Dr. Grady N. Coker; 3, Edisto Farm's Maxim Melody, Edisto Farms; 4. Kilmac Radiant Rose, E. E. Langley; 5, Sowell Esquire Rose, Dr. Grady N. Coker.

JUNIOR GET OF SIRE
1, Edisto Farms on get of Fairlawn Hornet's General; 2, Paul K. and James L. Switzer on get of Pleasant View Fern Noble; 3, Dr. Grady N. Coker on get of Klondike Mollie's Predictor.

SENIOR GET OF SIRE
1, Edisto Farms on get of Fairlawn Hornet's General; 2, Dr. Grady N. Coker on get of Klondike Mollie's Predictor.

PRODUCE OF DAM
1, Edisto Farms on produce of Edisto Farm's Joybell; 2, Edisto Farms on produce of Horse Shoe F. Georgia; 3, E. E. Langley on produce of Maple Lane Designer's Gem.

THREE BEST FEMALES
Bred and Owned by Exhibitor
1, Edisto Farms; 2, Dr. Grady N. Coker; 3, E. E. Langley; 4, Paul K. and James L. Switzer.

DAIRY HERD
1, Edisto Farms; 2, E. E. Langley; 3, Dr. Grady N. Coker; 4, Paul K. and James L. Switzer

CALF HERD
1, E. E. Langley; 2, Edisto Farms; 3, Dr. Grady N. Coker.

YEARLING HERD
1, Edisto Farms; 2, Dr. Grady N. Coker; 3, Dr. Grady N. Coker.

PREMIER EXHIBITOR
Edisto Farms.

PREMIER BREEDER
Edisto Farms.

Oklahoma State Fair

BY TIM C. MAIN

THIS year the Oklahoma State Fair was held at the new location in Oklahoma City, and dairy-wise Guernsey breeders gave the fair a fine initiation with a showing of 117 head. State herds represented included the Oven Guernsey Farm, Enid; Tom Cooper Farms, Ardmore; Meadow Lodge Farm, Oklahoma City; Lily Lane Farm, Oklahoma City; and Oklahoma A. and M. College, Stillwater. The lone out-of-state herd was a very nice group from Broad Valley Farm, Fort Worth, Texas.

The senior and grand champion female was the aged cow, Poindexter Omar's Lotus, owned by Helen C. Oven, Enid. Reserve senior and grand champion was the second place aged cow, Cooper's Marlevity, owned by Tom Cooper. The junior champion female was the junior yearling, Larry-Don's Lucille, owned by Donald Geurkink, and reserve junior championship honors went to the first place senior yearling, Hominy Hill R. K. Elsa, owned by E. J. McCurdy, Jr., Broad Valley Farm, Fort Worth, Texas.

The senior and grand champion bull of the show was the two-year-old, Oven Jubilee's Tom, owned by Helen C. Oven and I. G. Poindexter, Pondcreek. The junior champion bull was the senior yearling, Oven's Ulysses, owned by Helen C. Oven.

Dean H. H. Kildee, Iowa State College, Ames, did a fine job of placing the classes. Jack Pendleton, Extension Dairyman, was ringmaster and put on a good show for a very nice ringside.

Following is a list of awards:

SENIOR AND GRAND CHAMPION BULL
Oven Jubilee's Tom, Helen C. Oven, Enid, and I. G. Poindexter, Pondcreek.

RESERVE SENIOR AND GRAND CHAMPION BULL
Oven Topsy's Radium, Helen C. Oven and I. G. Poindexter.

JUNIOR CHAMPION BULL
Oven's Ulysses, Helen C. Oven.

SENIOR AND GRAND CHAMPION FEMALE
Poindexter Omar's Lotus, Helen C. Oven.

RESERVE SENIOR AND GRAND CHAMPION FEMALE
Cooper's Marlevity, Tom Cooper, Ardmore.

JUNIOR CHAMPION FEMALE
Larry-Don's Lucille, Donald Geurkink, Enid.

RESERVE JUNIOR CHAMPION FEMALE
Hominy Hill R. K. Elsa, E. J. McCurdy, Jr., Fort Worth, Tex.

BULL CALF, UNDER 1 YEAR
1, Meadow Lodge Traveer, Kent B. Hayes, Oklahoma City; 2, Meadow Lodge Sweet Trician, Kent B. Hayes; 3, Broad Valley Prince Albert, E. J. McCurdy, Jr.; 4, Cooper's Actor's Dan, Tom Cooper; 5, Geurkink's Lucky Bun, Al Geurkink, Ardmore.

BULL, 1 YEAR AND UNDER 18 MONTHS
1, Meadow Lodge Sweet Hanibal, Kent B. Hayes; 2, Flying Horse Clara's Phil, E. J. McCurdy, Jr.; 3, Cooper's Actor's Man, Tom Cooper; 4, Oven Roselle's Vagabond, Helen C. Oven.

BULL, 18 MONTHS AND UNDER 2 YEARS
1, Oven's Ulysses, Helen C. Oven; 2, Hominy Hill R. K. Albert, E. J. McCurdy, Jr.; 3, Cooper's Master's King, Tom Cooper; 4, Lily Lane Lad's Vandyke, E. R. and Otto Berousek, Oklahoma City, and Oklahoma Agricultural and Mechanical College, Stillwater; 5, Plainview Farm Sweet Boy, Dale Wendt, Kingfisher.

BULL, 2 YEARS AND UNDER 3
1, Oven Jubilee's Tom, Helen C. Oven and I. G. Poindexter; 2, Cooper's Inmarlevi, Tom Cooper; 3, Sooner Maxim Jeweler, Oklahoma Agricultural and Mechanical College.

BULL, 3 YEARS AND OVER
1, Oven Topsy's Radium, Helen C. Oven and I. G. Poindexter; 2, Meadow Lodge Royal Maker, Kent B. Hayes; 3, Lily Lane Lad's Vision, C. W. Appler, Cushing.

HEIFER CALF, UNDER 1 YEAR
1, Hominy Hill R. K. Alexis, E. J. McCurdy, Jr.; 2, Bluff View Queen Hider, Dale Wendt; 3, Oven Melody's Velda, Helen C. Oven; 4, Meadow Lodge Lady Dorie, Kent B. Hayes; 5, Meadow Lodge Sweet Klow, Kent B. Hayes.

HEIFER, 1 YEAR AND UNDER 18 MONTHS
1, Larry-Don's Lucille, Donald Geurkink, Enid; 2, Wilgorlan Farms Daffodil, E. J. McCurdy, Jr.; 3, Meadow Lodge Sweet Play Girl, Kent B. Hayes; 4, Geurkink's Beau's Lilly, Ronald Jack Geurkink, Ardmore; 5, Cooper's Actor's Twinkle, Tom Cooper.

HEIFER, 18 MONTHS AND UNDER 2 YEARS
1, Hominy Hill R. K. Elsa, E. J. McCurdy, Jr.; 2, Larry-Don's Deanna, Larry Geurkink; 3, Cooper's Master's Hallie, Tom Cooper; 4, Meadow Lodge Lucky Mimic, Kent B. Hayes; 5, Hominy Hill R. K. Lass, E. J. McCurdy, Jr.

COW, 2 YEARS AND UNDER 3
1, Meadow Lodge Sweet Tixie, Kent B. Hayes; 2, Cooper's Actor's Helen, Dale Wendt; 3, Meadow Lodge Trynette, Kent B. Hayes; 4, Oven Melody's Ulabelle, Helen C. Oven; 5, Flying Horse Phil's Melodia, E. J. McCurdy, Jr.

COW, 3 YEARS AND UNDER 4
1, Locust Hill's N. Madge, E. J. McCurdy, Jr.; 2, Golden Dew Barbara's Queen, Kent B. Hayes; 3, Lily Lane Maxim's Venus, E. R. Berousek; 4, Oven Rose Seniorita, Helen C. Oven; 5, Jerald's Lady Flora of Noble, Jerald Barton, Fitzhugh.

COW, 4 YEARS AND UNDER 5
1, Cooper's Actor's Matron, Patricia Bowers, Ardmore; 2, Meadow Lodge Kruheart, Kent B. Hayes; 3, Oven's Roberta, Helen C. Oven; 4, Glengeran Leader's

Calio, E. J. McCurdy, Jr.; 5, Lily Lane B. Star Quanita, E. R. and Otto Berousek, Oklahoma City.

COW, 5 YEARS AND OVER

1, Poindexter Omar's Lotus, Helen C. Oven; 2, Cooper's Marlevity, Tom Cooper; 3, Royal Lady Sherry, E. J. McCurdy, Jr.; 4, Oven's Princess Questa, Helen C. Oven; 5, Meadow Lodge Klow, Kent B. Hayes.

JUNIOR GET OF SIRE

1, Kent B. Hayes on get of Meadow Lodge Sweet Boy; 2, Tom Cooper on get of Cooper's Actor; 3, Kent B. Hayes on get of Meadow Lodge King's Trumpeter.

SENIOR GET OF SIRE

1, Kent B. Hayes on get of Meadow Lodge Rex's Kingmaker; 2, Kent B. Hayes on get of Meadow Lodge Rex's Romeo; 3, E. R. and Otto Berousek on get of Boehle's King's Star; 4, Kent B. Hayes on get of Meadow Lodge King's Trumpeter; 5, Tom Cooper on get of Cooper's Actor.

PRODUCE OF DAM

1, Helen C. Oven on produce of Oven's Princess Jule; 2, Helen C. Oven on produce of Great Elm His Roselle; 3, E. J. McCurdy, Jr., on produce of Coronation Albina; 4, Tom Cooper on produce of Cooper's Inmate; 5, E. R. and Otto Berousek on produce of Lily Lane King's Lad's Vesta.

BEST UDDERED COW

1, Poindexter Omar's Lotus, Helen C. Oven; 2, Cooper's Marlevity, Tom Cooper; 3, Meadow Lodge Sweet Tixie, Kent B. Hayes; 4, Lily Lane B. Star Quanita, E. R. and Otto Berousek; 5, Glengeran Leader's Calio, E. J. McCurdy, Jr.

DAIRY HERD

1, Helen C. Oven; 2, Kent B. Hayes; 3, E. J. McCurdy, Jr.; 4, E. R. and Otto Berousek.

DISTRICT HERD

1, Northwestern Oklahoma; 2, Southwestern Oklahoma; 3, Central Oklahoma.

New Mexico State Fair

A GOOD showing of Guernseys was made at the New Mexico State Fair, held between September 25 and October 3. Judge Tom Dewar chose Valor of Hazel, owned by Lonnie Cox, Albuquerque, for the senior and grand champion bull, and Bluff View K. H. Kaster, shown by Clifford E. Throckmorton, Levelland, Tex., as the junior champion bull.

In the female classes, J. W. Taylor, Las Cruces, won senior and grand championship for females on Goose Valley Lovely, and W. T. McClelland and Son, Tucson, Ariz., won the junior championship on Shamrock Farms S. Lena.

The young breeders in the junior show made a good showing. Bye George Simon, shown by Judy Sims, and owned by George W. Thatcher, Albuquerque, was the winner of the champion bull award. Donald I. Murray, Albuquerque, won the champion female award on South-Ray Senator's Headlady.

Following is the list of awards:

JUNIOR SHOW

CHAMPION BULL

Bye George Simon, George W. Thatcher, Albuquerque.

CHAMPION FEMALE

South-Ray Senator's Headlady, Donald I. Murray, Albuquerque.

BULL CALF, UNDER 6 MONTHS

1, Entry, Don Heflin, Portales.

BULL CALF, 6 MONTHS AND UNDER 12

1, Bye George Simon, George W. Thatcher.

HEIFER CALF, UNDER 6 MONTHS

1, Entry, Merritt Jefferson Taylor, Las Cruces; 2, Chelton Hardwick's Lassie, Susan Taylor, Las Cruces; 3, Yucca Blossom's D. Val Alma, Mayo Varnell, Rogers; 4, Entry, Wanda Leachman, Albuquerque; 5, Entry, Gerald Lee Cox, Albuquerque.

HEIFER CALF, 6 MONTHS AND UNDER 12

1, South-Ray Jeweller's Bonita, Donald I. Murray; 2, South-Ray Dandy's Cabeza, Douglas F. Murray, Albuquerque; 3, Nelson's Marilyn, Dennis W. Nelson, Albuquerque.

HEIFER, 1 YEAR AND UNDER 18 MONTHS

1, Chelten Penny, Penelope Ann Ford, Las Cruces; 2, Poblanos Hermit Melba, David L. Zartman, Albuquerque.

HEIFER, 18 MONTHS AND UNDER 2 YEARS

1, Chelten S. Dottie, Merritt Jefferson Taylor; 2, Jessie Bonnibell of Marlea, David L. Zartman.

COW, 2 YEARS AND OVER

1, South-Ray Senator's Headlady, Donald I. Murray.

OPEN SHOW

SENIOR AND GRAND CHAMPION BULL

Valor of Hazel, Lonnie Cox, Albuquerque.

JUNIOR CHAMPION BULL

Bluff View K. H. Kaster, Clifford E. Throckmorton, Levelland, Texas.

SENIOR AND GRAND CHAMPION FEMALE

Goose Valley Lovely, J. W. Taylor, Las Cruces.

JUNIOR CHAMPION FEMALE

Shamrock Farms S. Lena, W. T. McClelland and Son, Tucson, Ariz.

BULL CALF, 4 MONTHS AND UNDER 12

1, Entry, William J. Rasmussen, Glendale, Ariz.; 2, Kelmyr's Vagabond Challenger, C. K. Teaff, Ropesville, Tex.; 3, Normandy Levity Emigrant, Edgar Murray, Albuquerque; 4, Chelton Lovely's Romeo, J. W. Taylor; 5, Bye George Red Rose Buddy, George W. Thatcher, Albuquerque.

BULL, 1 YEAR AND UNDER 18 MONTHS

1, Nanninga's Fern Oracle, S. P. and R. S. Nanninga, Albuquerque; 2, Entry, Lonnie Cox.

BULL, 18 MONTHS AND UNDER 2 YEARS

1, Bluff View K. H. Kaster, Clifford E. Throckmorton; 2, Wandamere Pan's Roswell, R. Jack Cartwright, Phoenix, Ariz.; 3, Entry, Lonnie Cox; 4, Nihighan Lacto, J. J. Raskob, Jr., Tucson, Arizona.

BULL, 2 YEARS AND UNDER 3

1, Chelten W. Prince Charming, J. W. Taylor; 2, Bluff View Lilac's Anson, C. K. Teaff; 3, Poblanos General Vincent, Albert G. Simms, Albuquerque; 4, Anna Jane's Sky Rocket, Lonnie Cox; 5, Don Betty Boo Royal, L. G. Zartman, Albuquerque.

BULL, 3 YEARS AND OVER

1, Valor of Hazel, Lonnie Cox.

HEIFER CALF, 4 MONTHS AND UNDER 12

1, Shamrock Farms S. Lena, W. T. McClelland and Son, Tucson, Ariz.; 2, Chelten Foreward's Gay, J. W. Taylor; 3, Bye George Angeline, George W. Thatcher; 4, Chelten Sweet Patsy, J. W. Taylor; 5, Sun Valley Marose, R. Jack Cartwright, Phoenix, Arizona.

HEIFER, 1 YEAR AND UNDER 18 MONTHS

1, Kelmyr's Vagabond Rose, C. K. Teaff; 2, Nihighan Gaudy, J. J. Raskob, Jr.; 3, Shamrock Farms Edith, W. T. McClelland and Son; 4, Chelten Forward's Ruthie, J. W. Taylor; 5, Throckmorton Fawn's Faith, Clifford E. Throckmorton.

HEIFER, 18 MONTHS AND UNDER 2 YEARS

1, Shamrock Farms Dinah, W. T. McClelland and Son; 2, Kelmyr's Vagabond Anita, C. K. Teaff; 3, Entry, Edgar Murray; 4, Chelten S. Cymbal, J. W. Taylor; 5, Bye George Holly, George W. Thatcher.

COW, 2 YEARS AND UNDER 3

1, Chelten E. Prissy, Rebecca Louise Taylor, Las Cruces; 2, Bye George Hyla, George W. Thatcher; 3, Arizona Farms Miss New York, Henderson Stockton, Phoenix, Ariz.; 4, Throckmorton's Lana's Lilane, Clifford E. Throckmorton; 5, Bluff View Anson's Queenie, C. K. Teaff.

COW, 3 YEARS AND UNDER 4

1, Seco G. I. Ruth, J. W. Taylor; 2, Seco Forward's Mistress, J. W. Taylor; 3, Kelmyr Anson's Charlott, C. K. Teaff; 4, Arizona Farms Miss Mississippi, Henderson Stockton; 5, Arizona Farms Miss Michigan, Henderson Stockton.

COW, 4 YEARS AND UNDER 5

1, Jewel's Daffodil Lady, J. W. Taylor; 2, Wanda of Pride, Lonnie Cox; 3, Arizona Farms Miss Idaho, Henderson Stockton; 4, Ben Lomond Doc Zola, Marjorie H. Raskob, Tucson, Ariz.; 5, South-Ray Senator's Ruby, Edgar S. Murray,

COW, 5 YEARS AND OVER

1, Goose Valley Lovely, J. W. Taylor; 2, Flo-Ray's Royal Lustre, Mayo Varnell, Rogers; 3, Sun Valley Carroll, Edgar Murray; 4, Jewel Lady's Sunflower, J. W. Taylor; 5, Oak Park's Norma, George W. Thatcher.

COW, IN MILK, ANY AGE, JUDGED ON UDDER ALONE

1, Goose Valley Lovely, J. W. Taylor; 2, Chelten E. Prissy, Rebecca Louise Taylor; 3, Seco G. I. Ruth, J. W. Taylor; 4, Ben Lomond Doc Zola, Marjorie H. Raskob; 5, Sun Valley Carroll, Edgar Murray.

JUNIOR GET OF SIRE

1, C. K. Teaff on get of Douglaston Eleanor's Vagabond; 2, Clifford E. Throckmorton on get of Douglaston Eleanor's Vagabond; 3, Lonnie Cox on get of Rancho Flume Farm Valor; 4, George W. Thatcher on get of Valor's Smithy; 5, Mayo Varnell on get of Crescent Dalton Dale.

SENIOR GET OF SIRE

1, Henderson Stockton on get of Mabeth's Hero of Arizona Farms; 2, C. K. Teaff on get of Douglaston Challenger's Anson; 3, Lonnie Cox on get of Rancho Flume Farm Valor; 4, Edgar Murray on get of Normandy Senator; 5, J. W. Taylor on get of Fairlawn Actor's Forward.

PRODUCE OF DAM

1, J. W. Taylor on produce of Carmen's Jewel Lady; 2, Lonnie Cox on produce of Flume Farm Red's Pride; 3, Edgar Murray on produce of South-Ray Joy's Tinsel; 4, Edgar Murray on produce of South-Ray Jewel's Glitter; 5, C. K. Teaff on produce of Kelmyr's V. G. Ruth.

THREE BEST FEMALES

Bred and Owned by Exhibitor

1, Henderson Stockton; 2, Lonnie Cox; 3, C. K. Teaff; 4, Edgar Murray; 5, Clifford E. Throckmorton.

DAIRY HERD

1, J. W. Taylor; 2, George W. Thatcher; 3, Henderson Stockton; 4, Lonnie Cox; 5, Edgar Murray.

South Carolina State Fair

By C. J. JACOBS

GUERNSEYS were judged at the South Carolina State Fair on October 20. Dry weather and short crops seemed to have no effect on the Guernsey show at this good fair, and it was acclaimed as the top show ever held in South Carolina. The placings in a majority of the classes were very close, and Judge John L. Morris, Extension Dairyman, University of Maryland, had to study all classes closely as the

competition was so keen. He did an excellent job with the show, and even though some exhibitors were out of the money they could understand why after reasons were given.

The show consisted of 157 head, with Brays Island Plantation, Inc., Yemassee, Edisto Farms, Denmark, E. E. Langley, Union, and Paul K. and James L. Switzer, Union, making up the larger portion of cattle exhibited by adult breeders. For a number of years this show has had a large junior exhibition, but this year more animals were exhibited by adults than in past years.

During the judging, GOLDEN GUERNSEY milk and doughnuts were served to the ringside, compliments of the South Carolina Guernsey Cattle Club and Golden Guernsey of South Carolina. The ringside observing the show was one of the largest, and it was estimated that 400 people watched the judging.

Brays Island Plantation, Inc., had all the junior and grand champions of the show, but the first place ribbons were divided with Edisto Farms winning nine and Brays Island Plantation, Inc., six.

The Rivelon Farm Trophy, given to the first prize get of sire, was won by Edisto Farms on a get of Fairlawn Hornet's General. This trophy was donated by George B. Salley, but is presented by the South Carolina Guernsey Cattle Club. The Pleasant View Farm Trophy, which is given for the best three females, was also won by Edisto Farms. This trophy was donated by W. W. Alman but is presented by the South Carolina Guernsey Cattle Club.

The grand champion female, Brays Island Princess Faye, was an impressive four-year-old of tremendous scale and body capacity, well balanced throughout. She was officially classified Excellent for the second time in September of this year, and seems to follow the path that was previously well trodden by her stable mate, Cesor Martha. In her class "Faye" stood at the head of a good group of Excellent cows, which included Edisto Farms Olirose and Edisto Farms Judie, that were second and third, respectively.

The junior and grand champion bull was the senior yearling, Brays Island Majestys Design, that nosed out the good two-year-old, Quail Roost Max Jeweler, owned and exhibited by E. E. Langley. Judge Morris made "Jeweler" senior champion. Both bulls have great possibilities for becoming exceptional sires in the future.

In the junior show, the two out-

Duke's Helen, champion of the South Carolina Junior Show, and her owner, Grace Reid, Richburg, S. C. "Helen" placed third in the open show.

standing females were Duke's Helen, owned and exhibited by Grace Reid, of the Chester County 4-H Club, and Pleasant View Fern Kate, owned and exhibited by Martha Page, of the Spartanburg County 4-H Club. Both these young ladies did a grand job of exhibiting their animals, and Miss Reid's Duke's Helen was a strong champion of the junior show.

Following is a list of awards:

JUNIOR AND GRAND CHAMPION BULL

Brays Island Majestys Design, Brays Island Plantation, Inc., Yemassee.

SENIOR CHAMPION BULL

Quail Roost Max Jeweler, E. E. Langley, Union.

SENIOR AND GRAND CHAMPION FEMALE

Brays Island Princess Faye, Brays Island Plantation, Inc.

JUNIOR CHAMPION FEMALE

Brays Island Majesty's Rose, Brays Island Plantation, Inc.

BULL CALF, UNDER 1 YEAR

1, Edisto Farms G. Boswell, Edisto Farms, Denmark; 2, Cross Arrows Starfern Hornet, Paul K. and James L. Switzer, Union; 3, Sonnylaine Coronet Vindicator, John E. Shealy, Newberry.

BULL, 1 YEAR AND UNDER 18 MONTHS

1, Langcroft Royal Actor, E. E. Langley; 2, Hazelwood Prime's Master, Earl and Sadie Cruse, Chester.

BULL, 18 MONTHS AND UNDER 2 YEARS

1, Brays Island Majestys Design, Brays Island Plantation, Inc.; 2, Edisto Farms G. Goldseeker, James B. Brandt, Ulmers, and Edisto Farms; 3, Brays Island Happy Lad, Brays Island Plantation, Inc.

BULL, 2 YEARS AND UNDER 3

Quail Roost Max Jeweler, E. E. Langley.

BULL, 3 YEARS AND OVER

Gardenville King's Watchful, Paul K. and James L. Switzer.

HEIFER CALF, UNDER 1 YEAR

1, Brays Island Lucky Labelle, Brays Island Plantation, Inc.; 2, Edisto Farms J. Milbette, Edisto Farms; 3, Brays Island Lucky Gay, Brays Island Plantation, Inc.; 4, Edisto Farms M. Gift, Edisto Farms; 5, Rankin Dale Betsy's Mary Ann, Thomas A. Rankin, Saluda.

HEIFER, 1 YEAR AND UNDER 18 MONTHS

1, Edisto Farms K. Janice, Edisto Farms; 2, Gippy Conrad Molly, Paul K. and James L. Switzer; 3, Brays Island Majestys B-Cup, Brays Island Plantation, Inc.; 4, Brays Island Majestys Melody, Brays Island Plantation, Inc.; 5, Welcome In Lady Goldie, E. E. Langley.

HEIFER, 18 MONTHS AND UNDER 2 YEARS

1, Brays Island Majesty's Rose, Brays Island Plantation, Inc.; 2, Edisto Farms G. Batavia, Edisto Farms; 3, Edisto Farms G. Anne, Edisto Farms; 4, Brays Island Lucky Countess, Brays Island Plantation, Inc.; 5, Langcroft Caroline's Mary Lee, E. E. Langley.

COW, 2 YEARS AND UNDER 3

1, Edisto Farms P. Paulie, Edisto Farms; 2, Brays Island Majesty's Dolly, Brays Island Plantation, Inc.; 3, Ideal's G. S.' Dell, Paul K. and James L. Switzer; 4, Fairlawn K. Rosette, E. E. Langley; 5, Pleasant View Fern Kate, Martha Leora Page, Inman.

COW, 3 YEARS AND UNDER 4

1, Brays Island Lucky Mary, Brays Island Plantation, Inc.; 2, Edisto Farms K. Mildred, Edisto Farms; 3, Duke's Helen, Grade Reid, Richburg; 4, Edisto Farms G. Jade, Edisto Farms; 5, Belmont View Gazer's Heroine, E. E. Langley.

COW, 4 YEARS AND UNDER 5

1, Brays Island Princess Faye, Brays Island Plantation, Inc.; 2, Edisto Farms Olirose, Edisto Farms; 3, Edisto Farm's Judie, Edisto Farms; 4, Brays Island Majesty's Maid, Brays Island Plantation, Inc.; 5, Valleyrun Melba's Juanita, E. E. Langley.

COW, 5 YEARS AND OVER

1, Fairlawn Actor's Joan, Edisto Farms; 2, Glen Echo Maxim Rosebud, Brays Island Plantation, Inc.; 3, Edisto Farm's Maxim Melody, Edisto Farms; 4, Brooke's Cross Rebecca, Paul K. and James L. Switzer; 5, Kilmac Radiant Rose, E. E. Langley.

JUNIOR GET OF SIRE

1, Brays Island Plantation, Inc., on get of Quail Roost NoMax Majesty; 2, Edisto Farms on get of Fairlawn Hornet's General; 3, Paul K. and James L. Switzer on get of Pleasant View Fern Noble; 4, Alfred Boland, Pomaria, on get of Greenleaf Farms Prince; 5, Thornwell Farms Orphanage, Clinton, on get of McDonald Farms High Nestor.

SENIOR GET OF SIRE

1, Edisto Farms on get of Fairlawn Hornet's General; 2, Brays Island Plantation on get of Quail Roost NoMax Majesty; 3, Brays Island Plantation on get of Brays Island Lucky Lad; 4, Thornwell Farms Orphanage on get of LushAcres Boswell's Star; 5, Earl and Sadie Cruse on get of Prime of Aldarra.

PRODUCE OF DAM

1, Edisto Farms on produce of Edisto Farms Joybell; 2, Edisto Farms on produce of Horse Shoe F. Georgia; 3, Thomas A. Rankin on produce of Pee Dee Farm's Betsy; 4, Grace Reid on produce of Reid's Fashion Jean.

THREE BEST FEMALES

Bred and Owned by Exhibitor

1, Edisto Farms; 2, Brays Island Plantation, Inc.; 3, Paul K. and James L. Switzer; 4, Thornwell Farms Orphanage; 5, Alfred S. Boland.

DAIRY HERD

1, Edisto Farms; 2, Brays Island Plantation, Inc.; 3, Paul K. and James L. Switzer; 4, E. E. Langley.

BEST UDDERED COW

1, Fairlawn Actor's Joan, Edisto Farms; 2, Duke's Helen, Grace Reid; 3, Brays Island Princess Faye, Brays Island Plantation, Inc.; 4, Edisto Farms Olirose, Edisto Farms; 5, Brays Island Lucky Mary, Brays Island Plantation, Inc.

Pacific International Exposition

By Elmer J. Meadows

The Pacific International Livestock Exposition was held again this year in the old buildings at Portland, Ore., after being held in tents last year when the building was leased to the Army. The Guernsey show was not large, but the quality was up to previous years. William Hitz, Rosebud Farms, Polk City, Iowa, placed the Guernseys on October 21, with complete satisfaction to both exhibitors and the ringside. Judge Hitz handled the ring very pleasingly and his reasons received many favorable comments.

The bull show was small, but the champions were of good quality. The senior champion, Wandamere Bond's Defender, owned by M. C. Fleming, Troutdale, was made grand champion over the junior champion, Graysmarsh C. F. Collector, first place junior yearling owned by W. G. Reed and Lester J. Lancaster, Sequim, Washington.

Price's Tinkle Grandboy, owned by Bob and Don Price, Port Orchard, Wash., and Wilmer R. Lyon, Junction City, won the aged bull class. L. W. Erb, Daybreak Farm, Jefferson, headed the bull calf class with Daybreak Jeans Jerry, and Hans Leuthold, Wilsona Farm, Tillamook, won the senior yearling class with Wilsona Farms Jonacre.

Competition was very keen in the female classes, with Daybreak Pest, the winning four-year-old, owned by L. W. Erb, being made senior and grand champion, a repeat from last year's P. I. She is by Chuckanut Peter Pan that is now in service at Wyno Farms, Muncy, Pennsylvania. M. C. Fleming owned the reserve champion, Mulhocaway Lovely Judith. Reed and Lancaster showed their junior yearling heifer, Graysmarsh F. Flirt, to junior championship over the calf, Price's Chris of Distinction, owned by Betty Lee Price, Port Orchard, Wash., and Ken-Mac P. Mitzi Deah, the first place senior yearling, owned by Kenneth W. McKenzie, Ken-Mac Farm, Vancouver, Washington. Reed and Lancaster headed the aged cow class with Western Glow Fancy Ann and the two-year-old cow class with Graysmarsh Wanda.

Reed and Lancaster, Graysmarsh Farm, Sequim, Wash., were premier exhibitors with Kenneth Price trailing by only $5.00. This is one show where a second award would have been appreciated.

Howard Smith, County Extension Agent, Tillamook, Ore., clerked the Guernsey show and assisted by passing out ribbons, both the P. I.'s and the breeders' rosettes given by The American Guernsey Cattle Club to the breeders of the first three in the individual classes.

After the show, the Clark County Guernsey Cattle Club, Vancouver, Wash., under the leadership of Mr. Bennett, their Club president, sponsored a banquet held at the Stage Coach Inn. Over 100 exhibitors, Guernsey breeders and their friends attended. Mrs. Klantenhoff, Mrs. Wendt and Mrs. Brown did a magnificent job of decorating the tables with fall flowers and leaves. Golden Guernsey milk was furnished by Club members and Middale Dairy, Vancouver, Washington. The program committee arranged for Mr. Roderick to sing several numbers, accompanied by Miss Alice Groth. Mrs. Margaret Fields entertained with whistling numbers, also accompanied by Miss Groth.

David Younger, Hanover Hill Farm, Yorktown Heights, N. Y., spoke briefly before the principal talk of the evening which was given by William Hitz, who judged the show. Mr. Hitz was very complimentary of the cattle he had observed, and particularly the exhibitors. He stressed the need for closer cooperation with all advertising agencies of dairy products for continued prosperity.

Following is a list of awards:

Senior and Grand Champion Bull

Wandamere Bond's Defender, M. C. Fleming, Troutdale.

Junior Champion Bull

Graysmarsh C. F. Collector, W. G. Reed and Lester J. Lancaster, Sequim, Wash.

Senior and Grand Champion Female

Daybreak Pest, L. W. Erb, Albany.

Reserve Champion Female

Mulhocaway Lovely Judith, M. C. Fleming.

Junior Champion Female

Graysmarsh F. Flirt, W. G. Reed and Lester J. Lancaster.

Bull Calf, Under 1 Year

1, Daybreak Jeans Jerry, L. W. Erb; 2, Daybreak Jerry, Delbert D. Erb, Albany; 3, Wilsona Farms Darnell, Hans Leuthold and Agnes and Schuyler Fletcher, Tillamook; 4, Price's Sunray of Distinction, Kenneth Price, Port Orchard, Wash.; 5, Wandamere Playfull's Ace, Kenneth W. McKenzie, Vancouver, Wash.

Bull, 1 Year and Under 18 Months

1, Graysmarsh C. F. Collector, W. G. Reed and Lester J. Lancaster; 2, Daybreak Diplomat, L. W. Erb; 3, Ken-Mac Cinda George, Kenneth W. McKenzie; 4, Price's Bettina's Boy, Kenneth Price.

Bull, 18 Months and Under 2 Years

1, Wilsona Farms Jonacre, Hans Leuthold and Cyril A. and Loretta Jacobs, Bay City; 2, Price's Tinkle Grandson, Bob and Don Price, Port Orchard, Wash., and McNett and Baumann, Leavenworth, Wash.; 3, Daybreak George, L. W. Erb.

Bull, 2 Years Old

1, Wandamere Bond's Defender, M. C. Fleming; 2, Wilsona Farms Norwood, Hans Leuthold and Oral and Jessie Ray, Cloverdale; 3, Price's Forcaster Surpassed, Kenneth Price; 4, Ken-Mac Playfull's King, Kenneth W. McKenzie.

Bull, 5 Years and Over

1, Price's Tinkle Grandboy, Bob and Don Price and Wilmer R. Lyon, Junction City; 2, Wandamere Paramount, Clayton Nyberg, Tualatin.

Heifer Calf, Under 1 Year

1, Price's Chris of Distinction, Betty Lee Price, Port Orchard, Wash.; 2, Wilsona Tinkle Eve, David J. Leuthold, Tillamook; 3, Graysmarsh M. Kakapo, J. Patrick Lancaster, Sequim, Wash.; 4, Graysmarsh F. Pandora, W. G. Reed and Lester J. Lancaster; 5, Golden Charm Mon's Ruby, M. C. Fleming.

Heifer, 1 Year and Under 18 Months

1, Graysmarsh F. Flirt, W. G. Reed and Lester J. Lancaster; 2, Graysmarsh M. Tulip, W. G. Reed and Lester J. Lancaster; 3, Daybreak B. Rose Petal, L. W. Erb; 4, Wilsona Commando Babette, Hans Leuthold; 5, Price's Hilight of Distinction, Kenneth Price.

Heifer, 18 Months and Under 2 Years

1, Ken-Mac P. Mitzi Deah, Kenneth W. McKenzie; 2, Ken-Mac Tilt Norlina, Kenneth W. McKenzie; 3, Wilsona September Lady, Hans Leuthold; 4, Price's Tinkle Mamie, Kenneth Price; 5, Daybreak B. Cleopatria, L. W. Erb.

Cow, 2 Years and Under 3

1, Graysmarsh Wanda, W. G. Reed and Lester J. Lancaster; 2, Fair View L. Model, Hans Leuthold; 3, Graysmarsh Royal Q. T., W. G. Reed and Lester J. Lancaster; 4, Daybreak D. Rose, L. W. Erb; 5, Price's Tinkle Sunbright, Kenneth Price.

Cow, 3 Years and Under 4

1, Mulhocaway Lovely Judith, M. C. Fleming; 2, Graysmarsh Azalea, W. G. Reed and Lester J. Lancaster; 3, Daybreak Mary, L. W. Erb; 4, Delphi Dell Helen's Primadonna, Kenneth Price; 5, Wilsona Farms Design, Hans Leuthold.

Cow, 4 Years and Under 5

1, Daybreak Pest, L. W. Erb; 2, Western Glow Barbea O'War, Wayne B. and Helen H. Henderson, San Diego, Calif.; 3, Wilsona C. Janie, Hans Leuthold; 4, Price's Royal Sunglow, Kenneth Price; 5, Mulhocaway Lovely Finery, M. C. Fleming.

Cow, 5 Years and Over

1, Western Glow Fancy Ann, W. G. Reed and Lester J. Lancaster; 2, Pineval Mountain Bell, Kenneth Price; 3, Naegeli Farm Delsa, M. C. Fleming; 4, Grey Vue Amanda, W. G. Reed and Lester J. Lancaster; 5, Franchester King's Patience, M. C. Fleming.

Junior Get of Sire

1, W. G. Reed and Lester J. Lancaster on get of Coldspring's B. R. Forcaster; 2, Kenneth W. McKenzie on get of Wandamere Douglas Philosopher; 3, W. G. Reed and Lester J. Lancaster on get of Rozelyn Eldee Marlin; 4, Kenneth Price on get of Wandamere Phyllis' Distinction; 5, L. W. Erb on get of Wandamere Anson's Brandin.

Senior Get of Sire

1, Hans Leuthold on get of Wandamere Lady's Challenger; 2, L. W. Erb on get of Wandamere Diplomat; 3, Kenneth Price on get of Wandamere Tinkle's Royal; 4, Kenneth W. McKenzie on get of Wandamere Norwood.

Produce of Dam

1, Kenneth Price on produce of Dunmuvin Sunbeam; 2, Hans Leuthold on produce of Jean of Tillamook Meadows; 3, W. G. Reed and Lester J. Lancaster on produce of Grey Vue Amanda; 4, Kenneth W. McKenzie on produce of Milkyway Lucile; 5, Bob and Don Price on produce of Western Glow Royal Glenda.

Three Best Females

Bred and owned by Exhibitor

1, W. G. Reed and Lester J. Lancaster; 2, Kenneth Price; 3, Hans Leuthold; 4, Kenneth W. McKenzie; 5, L. W. Erb.

Best Uddered

1, Mulhocaway Lovely Judith, M. C. Fleming; 2, Pineval Mountain Belle, Kenneth Price; 3, Wilsona Farms Anita, Hans Leuthold; 4, Western Glow Barbea O'War, Wayne B. and Helen H. Henderson; 5, Grey Vue Amanda, W. G. Reed and Lester J. Lancaster.

DAIRY HERD
1, W. G Reed and Lester J. Lancaster; 2, M. C. Fleming; 3, Kenneth Price; 4, Hans Leuthold; 5, L. W. Erb.
STATE HERD
1, Oregon; 2, Washington.

Arkansas State Fair

BY TIM C. MAIN

"THE best Guernsey show ever held in Little Rock," was a common expression during the Arkansas State Fair on October 4. A total of 70 animals were shown with Dr. George Taylor judging the classes.

Senior and grand champion female was the aged cow, Pevely Steadfast Orpha Dean, owned by James A. Winn and Son, North Little Rock. Junior champion female was the senior yearling, Roldo Lad's Mary Dell, owned by Robert L. Dortch, Scott.

The junior and grand champion bull was the senior yearling, Singley P. A. Royal, shown by H. D. Singley, Little Rock. He was also grand champion of the show last year as a calf. The senior champion was the two-year-old, Primrose R. Unusual's Sunny, owned by Robert L. Dortch.

Singley Dairy, of Little Rock, had an outstanding junior get by Walker Farms Piper Admiral.

Following is a list of awards:

JUNIOR AND GRAND CHAMPION BULL
Singley P. A. Royal, H. D. Singley, Little Rock.
SENIOR CHAMPION BULL
Primrose R. Unusual's Sunny, Robert L. Dortch, Scott.
SENIOR AND GRAND CHAMPION FEMALE
Pevely Steadfast Orpha Dean, James A. Winn and Son, North Little Rock.
JUNIOR CHAMPION FEMALE
Roldo Lad's Mary Dell, Robert L. Dortch.
BULL CALF, UNDER 1 YEAR
1, Primrose V. R. Viola's Valee, Robert L. Dortch; 2, Singley Piper Squire, H. D. Singley; 3, Singley Piper Sport, H. D. Singley.
BULL, 1 YEAR AND UNDER 18 MONTHS
1, Roldo's Fireman, Robert L. Dortch; 2, Wilgorlan Farms Sportsman, H. D. Singley and J. H. Harris, Jr., Wynne.
BULL, 18 MONTHS AND UNDER 2 YEARS
1, Singley P. A. Royal, H. D. Singley; 2, Tall Pine Melba's Maxim, Howel Beaird, Little Rock.
BULL, 2 YEARS OLD
1, Primrose R. Unusual's Sunny, Robert L. Dortch; 2, McDonald Farms Le Kismet, James A. Winn and Son.
BULL, 3 YEARS AND OVER
1, Brilliant of Wildhaven, I. H. Fielder and Sons, Greenbrier.
HEIFER CALF, UNDER 1 YEAR
1, Singley Piper Candy, H. D. Singley; 2, Roldo Angel's Frances, Robert L. Dortch; 3, Erwin Farms Pre Lenore, Erwin Farms Company, Inc., Conway.
HEIFER, 1 YEAR AND UNDER 18 MONTHS
1, Entry, Robert L. Dortch; 2, Singley Piper Pat, H. D. Singley; 3, Entry, James A. Winn and Son.
HEIFER, 18 MONTHS AND UNDER 2 YEARS
1, Roldo Lad's Mary Dell, Robert L. Dortch; 2, Singley Piper Flo, H. D. Singley; 3, Entry, James A. Winn and Son.
COW, 2 YEARS AND UNDER 3
1, Windy Acres F. Lass, James A. Winn and Son; 2, Kitchener B. Jane, Robert L. Dortch; 3, Singley I. K. Mona, H. D. Singley.
COW, 3 YEARS AND UNDER 4
1, Windy Acres Lively Lass, James A. Winn and Son; 2, Great Elm Phil's Evelyn, H. D. Singley; 3, Wonder States Charlotte, Erwin Farms Company, Inc.
COW, 4 YEARS AND UNDER 5
1, Forsgate Philosopher's Arline, Robert L. Dortch; 2, Singley's I. K. Flower, H. D. Singley; 3, Wildhaven Redina, Erwin Farms Company, Inc.
COW, 5 YEARS AND OVER
1, Pevely Steadfast Orpha Dean, James A. Winn and Son; 2, Primrose Valet's R. Viola, Robert L. Dortch; 3, Arch Lane Butterfat Rose, Erwin Farms Company, Inc.
JUNIOR GET OF SIRE
1, H. D. Singley on get of Walker Farms Piper Admiral; 2, James A. Winn and Son on get of Kitchener F. Foremost.
SENIOR GET OF SIRE
1, H. D. Singley on get of Seco Imperial Khedive.
PRODUCE OF DAM
1, James A. Winn and Son on produce of Starr Farm Miss Lively; 2, Robert L. Dortch on produce of Mulhocaway Butterfat Quill; 3, H. D. Singley on produce of Singley's I. K. Flora.
DAIRY HERD
1, James A. Winn and Son; 2, Robert L. Dortch; 3, Erwin Farms Company, Inc.
THREE BEST FEMALES
Bred and Owned by Exhibitor
1, Robert L. Dortch; 2, James A. Winn and Son; 3, H. D. Singley.

Singley P. A. Royal, junior and grand champion bull at the Arkansas State Fair, owned by H. D. Singley, Little Rock, Ark.

Pevely Steadfast Orpha Dean, senior and grand champion female at the Arkansas State Fair, owned by James A. Winn and Son, North Little Rock, Ark.

Roldo Lad's Mary Dell, junior champion female at the Arkansas State Fair, owned by Robert L. Dortch, Scott, Ark.

Chester County, S. C., Show

BY D. C. WYLIE, JR., County Agent

THIS year, the Chester County, S. C., Show was held in connection with the County Fair. The Guernsey Festival and a previous cattle show had been called off, due to the extreme drought, and it was decided to hold a one-day show in connection with the County Fair for both the juniors and adults.

C. B. McAdams, manager of Pleasant View Farm, Jonesville, S. C., judged the show. Mr. McAdams worked fast and thorough in making his placings, and every one was complimentary for the fine job he did.

Following is a list of awards:

SENIOR AND GRAND CHAMPION FEMALE
Sunshine's Maxking's Rosebud, L. E. Stroud, Great Falls.
JUNIOR CHAMPION FEMALE
Silver Brook's B. Prudence, James McF. Gaston, Richburg.
HEIFER CALF, UNDER 6 MONTHS
1, Hillbright H. Happy Ann, W. B. Stringfellow, Chester; 2, Sunshine Bright Rose, L. E. Stroud; 3, Gwindale's Vicky, J. H. Gwin, Blackstock; 4, Talian Peggy Ann, Fields K. Hayes, Chester; 5, Hazelwood's Prime's Ursula, Fields K. Hayes.
HEIFER CALF, 6 MONTHS AND UNDER 12
1, Hillbright Red Rose, Edith Stringfellow, Chester; 2, Tanglewood King's Brightstar, R. P. Kapp, Columbia; 3, Tanglewood King's Little Star, R. P. Kapp; 4, Sunshine Juryman's Gilda, L. E. Stroud; 5, Mag's Glory, John C. Reid, Richburg.
HEIFER, 1 YEAR AND UNDER 18 MONTHS
1, Silver Brook's B. Prudence, James McF. Gaston; 2, Coker King's Iris, R. P. Kapp; 3, Hillbright Royal Favorite, W. B. Stringfellow; 4, Sunshine Butterfat Viola, L. E. Stroud; 5, Silver Brook's Babe, Fields K. Hayes.
HEIFER, 18 MONTHS AND UNDER 2 YEARS
1, Sunshine Maxking Nancy, L. E. Stroud; 2, Hillbright Noble Melinda, W. B. Stringfellow; 3, Hillbright Royal Lida, Edith Stringfellow; 4, Reid's Lady, Robert B. Reid, Richburg; 5, Blaneys Prim Tulip, J. S. Blaney, Richburg.
COW, 2 YEARS AND UNDER 3
1, Sunshine's Fore Doris, L. E. Stroud; 2, Hazelwood Prime Royal Lady, Janet Del Cruse, Chester; 3, Grove's B. S. Princess, David George Simpson, Richburg; 4, Masterful's Junie, Marian Atkinson, Lowrys.
COW, 3 YEARS AND UNDER 4
1, Sunshine's Rhoda Lady, L. E. Stroud; 2, Wild Rose Thersa, John Y. Cruse, Chester; 3, Wild Rose Nolan's Bessie, Barbara Jean Blair, Chester; 4, Hazelwood's Maxim M. Trilby, Robert Y. Cruse, Chester.

COW, 4 YEARS AND UNDER 5

1, Sunshine's Maxking's Rosebud, L. E. Stroud; 2, Gaston's Blonde Betty, Susan Gaston, Richburg; 3, Patria of Woodside Farm, Garland R. Gilchrist, Sharon; 4, Wild Rose Royal Nelda, Earl and Sadie Cruse, Chester.

COW, 5 YEARS AND OVER

1, Sunshine's Juliaellen, L. E. Stroud; 2, Croasdaile Princess Berniece, W. B. Stringfellow and Son, Chester; 3, Hillbright Maxim Grace, W. C. Stevenson, Jr., Chester; 4, Hazelwood's Maxim Quenn, Earl and Sadie Cruse; 5, Entry, William Barber.

GET OF SIRE

1, Earl and Sadie Cruse; 2, Earl and Sadie Cruse.

PRODUCE OF DAM

1, John Reid; 2, Sadie and Earl Cruse; 3, Sadie and Earl Cruse.

Tennessee State Junior Show

BY BALLARD K. BENNETT

AN excellent showing of junior-owned Tennessee Guernseys were shown on September 20 when 131 head were paraded before Judge C. R. Huston, manager of Franchester Farms, Lyndhurst, Ohio. Extremely good quality was found in the classes, as well as considerable depth of quality. This show is a result of a sound procurement program developed by the extension personnel of the University of Tennessee and the Tennessee Guernsey Breeders' Association.

The first class of Guernseys to be judged was that of junior heifer calves. The winner was Phylena Play Girl, owned by Billy Masters, Greeneville, while second place was awarded to Janice Ricker, Greeneville, on Squire Mirthful. The senior heifer calf class, the largest of any of the classes shown, totaled 34 entries. Here the winner was Hermitage View S. Veronica, shown by Delbert Long, Lawrenceburg. Second prize winner was Robin Roost Pre Jenny, shown by Bobby Long, Lawrenceburg. The junior yearling class resulted in Myra Lee Housley's entry, Franchester Melo Bouquet, getting the decision over Hamhurst Bayard's Carrie, shown by Carol Bennett, Lebanon. In the senior yearling class, a very short aged heifer, Hamhurst Prince's Pearl, won over her stablemate from Cocke County, Hamhurst Bayard's Rena. "Pearl" later was declared junior champion female. Her owner, Ronald Robeson, lives at Parrottsville.

Twenty-four head of two-year-old cows were headed by Wychmere Valor's Jem, owned by Myra Lee Housley, Athens. This cow later was declared senior and grand champion over the first prize three-year-old, Hermitage View Monarch's Diana, owned by Albert Collins, Hermitage, and Peggy Dallas' entry from Macon County, Coniston Hall May Jennie, that was declared the reserve senior and grand champion.

One cannot complete this report without mentioning the top condition of the cattle exhibited, as well as the fact that practically all of the cattle shown were well trained. Judge Huston did an excellent job of discussing the classes that will long be remembered by the youthful exhibitors.

Following is a list of awards:

SENIOR AND GRAND CHAMPION FEMALE

Wychmere Valor's Jem, Myra Lee Housley, Athens.

RESERVE SENIOR AND GRAND CHAMPION FEMALE

Coniston Hall May Jennie, Peggy Dallas, Lafayette.

JUNIOR CHAMPION FEMALE

Hamhurst Prince's Pearl, Ronald Robeson, Parrottsville.

RESERVE JUNIOR CHAMPION FEMALE

Franchester Melo Bouquet, Myra Lee Housley, Athens.

HEIFER CALF, UNDER 6 MONTHS

1, Phylena Play Girl, Billy Masters, Greeneville; 2, Squire Mirthful, Janice Ricker, Greeneville; 3, Hathaway's Farm Dreamer, Janice Hathaway, Paris.

HEIFER CALF, 6 MONTHS AND UNDER 12

1, Hermitage View S. Veronica, Delbert Long, Lawrenceburg; 2, Robin Roost Pre Jenny, Bobby Long, Lawrenceburg; 3, Hathaway's Farm Gale, Beverly Hathaway, Paris.

HEIFER, 1 YEAR AND UNDER 18 MONTHS

1, Franchester Melo Bouquet, Myra Lee Housley, Athens; 2, Hamhusrt Bayard's Carrie, Carol Ann Bennett, Lebanon; 3' Lucky Acres Hero's Ann, Linda Sue Robeson, Parrottsville.

HEIFER, 18 MONTHS AND UNDER 2 YEARS

1, Hamhurst Prince's Pearl, Ronald Robeson; 2, Hamhurst Bayard's Rena, Lemmy Wilson, Newport; 3, Freegrove Mistress Prim, Darlene Long, Lawrenceburg.

COW, 2 YEARS AND UNDER 3

1, Wychmere Valor's Jem, Myra Lee Housley; 2, Bayville Just Brightrose, Steve Wilson, Afton; 3, Valiant Rebecca, Lester and Bobby Wilson, Afton.

COW, 3 YEARS AND UNDER 4

1, Hermitage View Monarch's Diana, Albert Collins, Hermitage; 2, Hollow Maple's Alberta, John Hughes Strasser, Nashville; 3, Bayville Queen Model, James H. Felts, Greeneville.

COW, 4 YEARS AND OVER

1, Coniston Hall May Jennie, Peggy Dallas; 2, Coniston Hall May Girl, Thomas North, Crossville; 3, Curles Verbena's Janice, Joyce Anne Haney, Cleveland.

BEST ANIMAL, BRED AND OWNED BY EXHIBITOR

1, Valiant Rebecca, Lester and Bobby Wilson.

COUNTY HERD

1, Cocke County; 2, Macon County; 3, Greene County.

Kentucky Junior Shows

BY BALLARD K. BENNETT

SEVEN junior district dairy shows were held in Kentucky during August. The judging was done on the modified Danish system in both the FFA and 4-H sections. Premiums were paid to these young exhibitors by the Kentucky State Department of Agriculture, and both grades and purebreds were shown.

Wychmere Valor's Jem, senior and grand champion female at the Tennessee State Junior Show, and Myra Lee Housley, Athens, Tenn., owner.

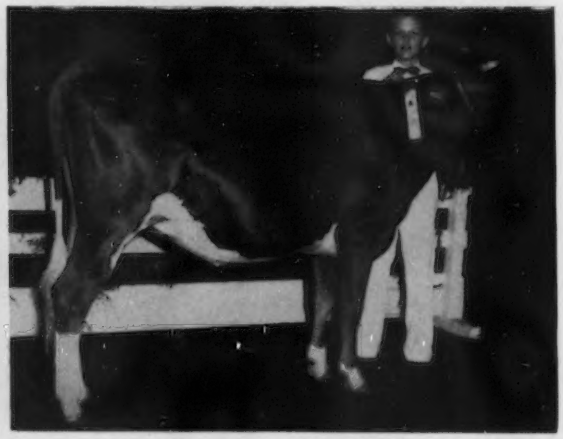

Hamhurst Prince's Pearl, junior champion female at the Tennessee State Junior Show, and Ronald Robeson, Parrottsville, Tenn., owner.

In the Guernsey division, individual ribbons were provided by The American Guernsey Cattle Club. The Kentucky G. B. A. furnished "King of the May" plaques for the grand champion female at each of the shows.

A total of 153 head of registered Guernseys were shown in the 4-H division, while 128 head both registered and grades were shown in the FFA division. Garlin Bastin, Field Agent in Dairying, University of Kentucky, W. C. Montgomery, Executive Secretary of the Kentucky Association of FFA, and J. W. Whitehouse deserve considerable credit for these shows.

There were 37 entries in the FFA division of the Kentucky State Junior Show held in connection with the Kentucky State Fair. The junior champion female was Polley's Patsie Lady, owned by Barney Hornback, of the Magnolia FFA Chapter, Upton. The senior and grand champion female was Willow Valley Bonnie, owned by John W. Stafford, Jr., Anchorage.

A culmination of the junior district dairy shows held over the state of Kentucky resulted in good quality exhibits in the state 4-H show. The judging was on the modified Danish system.

Following is a list of the winners in the State Junior Show:

FFA Division

Senior and Grand Champion Female
Willow Valley Bonnie, John W. Stafford, Jr., Anchorage.

Junior Champion Female
Polley's Patsie Lady, Barney Hornback, Upton.

Heifer Calf, Under 6 Months
1, Sunny Acres' Connie, James and Mac Cottrell, Shelbyville.

Heifer Calf, 6 Months and Under 1 Year
1, Polley's Patsie Lady, Barney Hornback.

Heifer, 1 Year and Under 18 Months
1, Crestview Royal Mamie, Verl C. Decker and Son, Crestwood.

Heifer, 18 Months and Under 2 Years
1, Green Valley Butterfat Norr, J. L. Coots, Jr., Finchville.

Cow, 2 Years and Under 3
1, Eroblin's Leap Agnes, James W. Decker, Crestwood.

Cow, 3 Years and Under 4
1, View Point Butterfat Fancy, Johnny Frazier, Simpsonville.

Cow, 4 Years and Over
1, Willow Valley Bonnie, John W. Stafford, Jr.

4-H Division

Senior and Grand Champion Female
Haven's Maxim Louella, Stuart M. Batsel, Madisonville.

Junior Champion Female
Goldenrod E. Sweetheart, William M. Corum, Madisonville.

Willow Valley Bonnie, senior and grand champion female in the FFA Division of the Kentucky State junior Show, and John W. Stafford, Jr., Anchorage, Ky., owner.

Franklin Scudder, McKinney, Ky., with the grand champion FFA Guernsey, Red Cross Bessie, at the Somerset, Ky. District Dairy Show.

Heifer Calf, Under 6 Months
1, Queenetta's Lucy of Shady Lane, Joyce Hill Smith, Owenton.

Heifer Calf, 6 Months and Under 1 Year
1, Goldenrod E. Sweetheart, William M. Corum.

Heifer, 1 Year and Under 18 Months
1, Red Cross Noble Mabel, James H. Pruett, Winchester.

Heifer, 18 Months and Under 2 Years
1, Forward's Betty Jo, Mary Ann Marsh, Cynthiana.

Cow, 2 Years and Under 3
1, Entry, Mary Ann Marsh, Cynthiana.

Cow, 3 Years and Under 4
1, Red Cross Bloom, James H. Pruett.

Cow, 4 Years and Over
1, Haven's Maxim Louella, Stuart M. Batsel.

Ohio Junior Show

By M. L. Dawdy

One hundred fourteen entries in the 4-H Division and 40 in the FFA Division gave a total of 154 head in the junior show at the Ohio State Fair. The number was down by 33 head from last year's show. Judging for the second consecutive year was George M. Harris, Jersey breeder of Carrolton, Ky., who for two years has done a splendid job placing the Ohio junior show.

In the 4-H show, Daniel B. Jordan, Fredericktown, had the grand champion female, Forward Royal's Tulsa, a six-year-old carrying a beautiful udder. This was a repeat performance, for this cow that had also been grand champion of the junior show in 1952. Two days later Daniel also showed her to second place aged cow in the open class and third in the best uddered class. Daniel was awarded the Shoemake Guernsey Farm banner by R. W. Bishop, secretary of the Ohio G. B. A., and the grand trophy from The Borden Company by C. D. McGrew of the Ohio State University extension staff. The reserve grand champion was the second prize cow, Ka-Wa Lime Light's Buttercup, a three-year-old, with more depth of body and size than the grand champion but not as good in udder, shown by Sally Brewer of Darke County.

The outstanding junior yearling, Shawnee Princess Rose, was junior champion for James S. Outland, Huntsville. She had been the junior champion at the good Champaign County show of 176 head and was excellent in her balance, legs and udder development. She placed fifth in a class of 41 junior yearlings in the open show the following day. Here also is an outstanding boy. Jim was showing his aged cow, Darby Maple Selection, one of his original project heifers, that had also been junior champion in the 1951 junior show as a senior yearling, and although she didn't place in the money in the junior show she was in 10th place in a strong four-year-old class in the open show. This same cow was the dam of his junior champion this year and the granddam of the reserve junior champion, Shawnee Chief's Rosemary, the first place senior heifer calf shown by his sister, Alice Outland.

Other blue ribbons were won by Dana Stockdale, of Darke County, in the junior calf class with Mississinewa Farms Joan that placed third in the open show in a class of 37 head; Lois Jean Hansen, Bellevue, winning the senior yearling class with Gray Haven Colonel's Penney, the 10th place heifer in the open show in a class of 57, and Harold Paxson, Fairborn, showing the top two-year-old, Braunsdale Edith May, that was the 1953 junior champion as a senior yearling.

In the FFA Division, Robert Crunkilton, Bellville, showed the grand champion, Maple Leaf Colonel's Claudette, his first prize cow that was better in breed character and udder than the second prize cow, Smith Farm Lively Betty, shown by Melvin Hodges, Medina. Robert received the Borden Com-

pany trophy presented by Floyd Thompson of Borden's and the Oberland Farms Banner presented by owner Lloyd Ober, Novelty. The reserve grand champion was the first place junior yearling, Valley View Babe, shown by Philip Heminger, West Liberty. Other FFA blue ribbon winners were Robert Hansen, Bellevue, in the calf class with Gray Haven Lad's Polly, that also placed fifth in the open show senior calf class; James Bouton, Mt. Vernon, in the senior yearling class on Kokosing H. Lue, and in addition, Jim also took a red in the calf and senior yearling classes and a white in the junior yearling class, and Jerry Weininger, Sycamore, in the two-year-old class on Weibrandt Day 2d.

Twelve county groups, consisting of five head and limited to two animals per exhibitor and two groups per county, competed to divide the $100 donated by the Ohio Guernsey Breeders' Association. Darke County won first money and the Villa-Way Farm Banner presented by Gail Heifner, owner, Sullivan, followed by Logan and Knox Counties.

Twenty-eight finalists who had been selected by a committee during the show returned for the Showmanship Contest. Ten youngsters were selected to receive banners awarded by the Ohio Dairymen's Association and four awarded by the Ohio Guernsey Breeders Association. Climaxing her 4-H career by winning the champion showmanship award was Miss Sally Brewer of Darke County, one of the Guernsey Queens of the 1954 Ohio State Fair and several times runner-up in the state showmanship contest. In the top four showmen was little 10-year-old Harry Bouton, Mt. Vernon, who made up in ability and seriousness what he lacked in size. Judge Harris commented that he was the best 10-year-old showman he had ever seen.

Pennsylvania 4-H District Shows

By Wm. H. Juzi

One hundred seventy-eight Guernseys were shown by 4-H Club members at six district shows in Pennsylvania this fall. Those shown comprised the winners in local county shows, so competition was keen and exciting in the fitting and showing contests, as well as in the shows. The modified Danish system was used in placing the animals. The shows were under the supervision of State 4-H Club Leader, Mr. Baker, and Horace Mann, from the Extension Department, who attended all these meetings.

The State Association presented each Guernsey exhibitor with a T shirt, gave a large plaque to the champion at each show, and presented the champion showman and champion fitter with small plaques.

K. C. Sly, Cortland, N. Y., judged the Northeastern District Show at Tunkhannock, E. P. Fowler, Montour County Agent, judged showmanship, and H. K. Anders, Lycoming County Agent, judged fitting. William Dagostin, Sugarloaf, showed the champion, and Richard Swank, Drums, the reserve champion. Richard was also first in fitting and showing for first year exhibitor, while William Dagostin was first in fitting as a repeat exhibitor and Marjorie Sweet, Orangeville, was first in showing as a repeat exhibitor. Luzerne County won the county group.

At the Southeastern District Show, Ebensburg, Peggy Morrow, Blair County, had the champion, Mary Morrow, the reserve champion, while Blair County was first in the county group. David Morrow won the showmanship contest and Peggy Morrow the fitting contest. Judges were Ralph Porterfield, Ohio State University, for type; J. S. Thurston, Westmoreland County Agent, showmanship, and F. K. Miller, Clarion County Agent, fitting.

William Cannon, Mercer County, and Mary Succop, Butler County, had the grand champion and reserve champion, respectively, at the Northwestern Show held at New Bethlehem. Mercer County was first in the county group, Bill Harding won the showmanship contest and Mary Succop the fitting contest. C. N. Hall, Pennsylvania State University, and John T. Smith, York County Agent, were type judges; L. H. Bull, Center County Agent, and A. L. Curran, Beaver County Agent, were the showmanship judges, and J. B. McCool, Clinton County Agent, judged the fitting contest.

At the Central District Show, held at the Fairgrounds, Center Hall, Donald V. Seipt, Easton, was type judge; A. S. Frohmeyer, county agent, fitting contest judge, and John Melchor, Easton, showmanship judge. The grand champion was shown by Larry Campbell, Millerstown, and the reserve champion by Byron Martz, Dalmatia, with Northumberland winning the county group. In the showmanship contest, first year award went to Carrie Walborn, Dalmatia, while the winning senior exhibitor was Rita Witmer, Dalmatia. In the fitting contest, first year award was also won by Carrie Walborn, with Byron Martz, the winning senior exhibitor.

At the Monongahela Valley District Show, Louise Davis, Perryopolis, showed the grand champion, and Jay Steinbach, Rochester, the reserve champion, with Fayette the winning county group. Gail Griffith, Cannonsburg, was champion showman and Marguerite LeParmentier champion fitter. Joseph Taylor, Pennsylvania State University, was type judge, John Holbert, Bedford County Agent, was showmanship judge, and the fitting judge was Phil Sellers, Assistant Butler County Agent.

The Southeastern District Show was held at the Reading Fairgrounds, with Vere S. Culver, Centerville, Md., and Delmar J. Young, University of Delaware, type judges, and Donald V. Seipt, Easton, and John Melchor, Easton, fitting and showing judges. Michael Rutter, York, exhibited the champion, and Sara J. Walter, Chester County, the reserve champion. Leo and Michael Rutter, York, won the showing and fitting contests, respectively, while Chester County was the winning County group.

South Central Ohio Show

Approximately 160 head of Guernseys were led out in the individual classes at the South Central District Show, Hilliards, Ohio, for Joe Adams, Wilgorlan Farms, Titusville, N. J., official judge. It was a beautiful show and the caliber of the females in milk was quite high. The competition in four or five-year-old classes was really keen.

Evert Denney acted as ringmaster, cooperating with Ray Dellinger, superintendent of cattle. Mrs. Ed Haaf and Mrs. Don Klamfoth did the clerking, and H. E. Denlinger represented the State Association.

William Divens, Urbana, breeder of the best female of the show, bred in Ohio, received the Ohio G. B. A. trophy. James Hayes was the owner and exhibitor.

Ronald Eberhard, Grove City, showed the best junior female and served as Guernsey King of the junior show.

Gossip From Old Guernsey Island

By Basil C. de Guerin

THE month of August has seen four cattle shows at weekly intervals, which have kept judges and exhibitors busy.

It was unfortunate for the breeders and other inhabitants of Alderney that it was not possible for the Duke and Duchess of Gloucester to include that Island in their recent tour, as there is some good stock there which would have interested His Royal Highness.

As it was, however, the annual show of the Royal Alderney A. and H. Society was very successful. A large number of breeders and farmers from Guernsey attended, and from their ranks were chosen the judges whose selection was part of the duties of Ernest de Garis, President of the R. G. A. and H. Society, who also superintends arrangements generally in Alderney.

There was a large entry in all the cattle classes and some fine stock was seen. Contests of principal interest were those for the two cups given annually by H. M. the Queen, one for bulls and the other for cows. The former was won by E. J. Burland's three-year-old, Petit Bot's Victor, and the latter by S. J. Gaudion's Joy of Clearmount Farm, 5496 p. s., both of which were good representative specimens of the Guernsey breed.

The class championships provided another field day for E. J. Burland, who won the championship for bulls with Hope's Renown, winner of the Queen's Cup last year; championship for cows with Marcelle of Le Grand Bouet, and championship for heifers with Buttercup II of New Farm. Mr. Burland also won the Sarnia Challenge Cup, presented by E. D. Falla and H. H. de Baugy, for the best four females of one herd, and the English Guernsey Cattle Society's Challenge Cup for the best bull shown with not less than four progeny, the winning animal being Hope's Renown.

The Queen's Cups and the other principal awards were presented to the owners by the Lieut.-Governor of Guernsey, Air Marshal Sir Thomas Elmhirst, K. B. E., C. B., A. F. C., and a tired but happy party returned to Guernsey after an enjoyable and interesting day.

The remaining shows have been those of the three parochial A. and H. Societies which do so much good on Guernsey. The first of these were staged by the Southern A. and H. Society in the grounds of Sausmarez Manor, and was a great success.

Petit Bot's Victor, owned by E. J. Burland, was winner of Queen's Cup at the Royal Alderney Agricultural Society Show.

Joy of Clearmount Farm, winner of Queen's Cup at Royal Alderney Agricultural Society Show, was owned by S. J. Gaudion.

Hope's Renown, champion bull at the Royal Alderney Show, owned by E. J. Burland.

Marcelle of Le Grand Bouet, champion cow at the Royal Alderney Show, owned by E. J. Burland.

Here the animals which had won Island championships at the R. G. A. and H. Society's show were both eligible and again took the honors, that for best bull going to Nellie's Rajah of the Meadows, owned by A. B. Corbin, with Inez of Lilyvale winning the best cow for her owner, T. Camp. Despite this, there were some very good animals seen in the runners-up as well as in other classes.

During the following week the center of activity on the Island shifted to the old aerodrome at L'Eree, which was for the first time the scene of the show of the West United A. and H. Society. Here the cattle were displayed in spacious rings, and some excellent competition was seen.

The best animal in the cattle classes was Hero's Lad of Les Simons, a fine upstanding three-and-a-half-year-old bull, owned by J. B. Tostevin. The same animal also won best bull in show, the junior champion bull being Popular Herald, owned by L. H. Norman. Best cow was Bright Polly's Buttercup, owned by J. A. deGaris, and best heifer, Les Frances' Cherry, owned by T. W. Vidamour.

Perhaps the most popular show of the year, in terms of attendance of the general public, is that of the Northern A. and H. Society, which is held in the beautiful grounds of Saumarez Park, and the principal attraction of which is the famous Battle of Flowers always staged on the second day of this fixture.

Cattle classes are the chief interest on the first day, and these also draw their share of attendance and this year was no exception. Among other visitors from overseas we were pleased to meet John McFadyen of Florham Farms, Madison, New Jersey.

Some very excellent cattle were on show here, the young stock particularly showing promise for future years.

The Challenge Cup for best animal in cattle classes, and also the Special Prize for senior champion bull, were won by the two-and-a-half-year-old Champion of Friquet de Haut, owned by A. Gavet. Best cow in show was Ivy's Rose of Bunker Hill, owned by E. T. Collenette, and best heifer, Brookland's Darling, owned by E. C. Dorey.

Fortunately, despite the unsettled weather of this summer, all the shows have been held without rain and have been well attended. This is a great blessing, as when one such fixture was "washed out" a year or so ago the loss to the society concerned amounted to about $3,000, which is a very large sum for a small body confined in membership to only two or three parishes of this Island. Indeed the

quantity and quality of the exhibits in both livestock and horticultural sections were remarkable in the circumstances.

In other ways, however, the poor summer has made itself felt and the harvest is likely to be poor although root crops have not been affected. Hay and cereals have suffered from rain and windstorms and will be on the light side.

Among exports of cattle from Guernsey recently has been one of special importance. This was the heifer chosen by the Duke of Gloucester at the R. G. A. and H. Society's Show and presented to him as a gift. Shipment was delayed for service, but at last Elsa's Clarabella III of Les Simons departed to her new owner, and was seen off by her breeder, J. B. Tostevin.

A consignment of 92 head were also sent away on August 26 by C. Frampton and O. J. N. Langlois. Among them was an entire herd of five cows and three heifers from a farmer who is giving up cattle, and consigned to a farm in Devon. Also leaving were a bull and a heifer on their way to Southern Rhodesia.

It is interesting to note that except for two weeks of frost and snow during last February, Guernsey has so far this year been self-supporting in milk, and now that the "visitor" season is over is likely to remain so for the rest of this year. This is an advance on last year when the Island produced enough for its requirements during 41 weeks of the 52.

As a result of subsidies and graduated milk prices to encourage winter milk production, there are now periods when the disposal of surplus milk is becoming a headache to the Guernsey Dairy authorities. Export as fresh milk is impossible, therefore a trade in cream and butter by mail is being sought. Unfortunately, the cost of the latter limits demand for it, but there is always a good sale for cream, and during the weeks that there is no surplus milk a waiting list of customers' cream orders builds up.

The difficulty of averaging out the production required over the year will be realized when it is stated that the resident population of Guernsey is about 45,000 persons, but that during the three summer months visitors to the Island increase this by some 100,000.

A recent innovation of the Guernsey States Dairy has been to erect a stall at all the local shows at which milk drinks, including milk shakes in 15 different flavors, have been on sale. Business has been extraordinarily good and many people have taken a glass of milk who would otherwise have never tasted it that way. Propaganda for

Hero's Lad of Les Simons, best animal in cattle classes and also best bull in West United A. and H. Society Show, Guernsey, was owned by J. E. Tostevin, Les Simons, Torteval.

Bright Polly's Buttercup was the best cow in show at the West United A. and H. Society Show, owned by Mrs. J. A. de Garis, Les Islets, St. Peter's.

Champion of Friquet de Haut, owned by A. Gavet, was the best animal in cattle classes and also senior champion bull at the Northern A. and H. Society Show, Guernsey.

Ivy's Rose of Bunker Hill, owned by E. T. Collenette, was the best cow in the Northern A. and H. Society Show, Guernsey.

GOLDEN GUERNSEY milk has at least reached the home of the breed.

The introduction of these milk shakes has also caught on at the retail shop of the Dairy in the market district of St. Peter Port, where large numbers of visitors and residents keep the staff busy all the year around.

Wyandot-Blanchard Valley Show

THE Wyandot - Blanchard Valley Guernsey Associations held their sixth Annual District Guernsey Show in connection with the Hancock County Fair, Findlay, on Labor Day. A total of 65 animals were shown, with Everett Beaty, Huntington, Ind., as official judge. As in most shows, the bull classes were light. A rather interesting part of the bull show was that the championships remained the same as last year. The junior champion bull was Hideaway D. Archer, first prize senior yearling bull exhibited by Hideaway Farm. The senior and grand champion bull was Golden Grange Ideal Candor, exhibited by Ralph Krout, Forest, Ohio.

Both of the female championships were taken by Hideaway Farm. The senior and grand champion going to Graceland's Steadfast E. Faithful that was purchased by Hideaway Farm at the 1953 Franchester Sale. Junior championship was given to Hideaway D. Questa.

Two special classes included a three-generation cow family, which consisted of a daughter, dam, and a granddam with 50 per cent for type and 50 per cent for production. The dam and the granddam had to have completed records and the daughter be in milk and on test. Tagalong Farm, owned by Leonard Gottfried, Upper Sandusky, won this class. The other special class was a production class for an animal having a completed record. Tagalong Peggy, exhibited by Leonard Gottfried, with a record of 13219—608—Jr2—365—2x, won the class. Special credit for a fine job in organizing the show must be given to Mr. and Mrs. Robert Cook, Walter Nau, and Betty Krout, officers of the association.

Herds Classified

A total of 453 cows in 14 herds were classified in the territory of Joseph Pendergast, during the period from October 11 to October 21, by C. B. Finley, official classifier.

A summary of the results shows three were rated Excellent, 65 Very Good, 212 Desirable, 132 Acceptable, 38 Fair, and three were rated Poor.

The herds classified in the following states were those owned by:

CONNECTICUT: F. T. Bedford, Greens Farms and H. S. Dunning, Ridgefield.

MASSACHUSETTS: University of Massachusetts, Amherst. NEW YORK: James M. Carr, Little Valley; Charles Z. Case, Avon; Roger H. Corbetta, Millbrook; Reverend E. A. Frink, Lima; John Lane, R. D. No. 2, Ballston Spa; Richard P. Outhouse, Canandaigua; G. Harold Peck, Schuylerville; John Wilkie, Newburg, and Earl S. Williams, North Chatham. VERMONT: Reginald M. and Charles G. Cleveland, Randolph Center, and H. P. McCullough, North Bennington.

Changes Among the Leaders

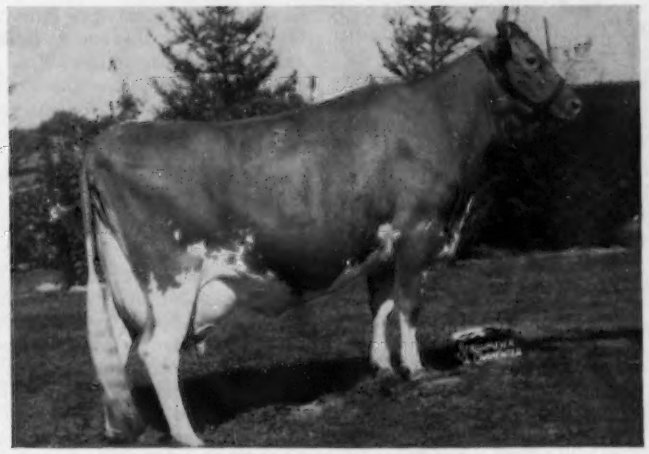

Ideal's Beacon's Miriam
17638—965—Jr4—365C—3x

Ideal's Beacon's Miriam, Reentry

9th Fat Production

Jr4—365C—3x

FEW cows have a greater heritage for production than the new class leader, Ideal's Beacon's Miriam, owned by Jacob Tanis, Ideal Guernsy Farms, Augusta, New Jersey. Her record of 17638 lbs. of milk and 965 lbs. of fat, Jr4—365C—3x, places her ninth in fat production. She was also a fat production leader as a Jr2 when she produced 14542-854-365-3x.

As the name indicates, the new leader is by that great production sire, Ideal's Beacon. His daughters appear eight times among the list of class leaders, and Ideal's Beacon's Nina produced the third highest butterfat record of the breed — 20385—1223—5yrs—365—3x. "Beacon" has four P. R. sons and 91 A. R. daughters, 24 of which have produced 800 lbs. of fat and 56 of which have made 700 lbs. of fat. "Beacon" is by Ideal's Susie's Noranda, five P. R. sons and 22 A. R. daughters, including Ideal's Noranda's Susie, 16582—894—Sr3—365—3x (class leader), 18540—1004—5yrs—365C—3x, and 19277—1026—7yrs—365—3x. He was out of Quincy Ultra Wild Rose, 18742—760—8yrs—365—3x.

"Beacon's Miriam" comes from the great producing and reproducing Spotswood Miriam family. Her dam, Ideal's Peter's Miriam, in eight lactations has a total of 133,278 lbs. of milk and 6,845 lbs. of fat. Her great persistency is seen by a breakdown of this total: 12617—621—GG; 14231—706—Jr3—305C—3x (class leader); 15253—774—Jr4—305C—3x (class leader); 19-234—1009—5yrs—365C—3x; 19-477—1013—6yrs—365C—3x; 16-195—828—7yrs—305C—3x (class leader); 18303—942—8yrs—365C—3x, and 17968—952—10yrs—365—3x. The Granddam, Spotswood Miriam, produced until 20½ years of age. Although never tested until 10½ years of age, she made outstanding records for her age at 13, 15 and 17 of 18268—887—AA—3x, 15638—800—A—3x, and 14972—747—A—3x. Ideal's Fanny Sheen's Peter is the sire of "Peter's Miriam." He has four P. R. sons and 25 A. R. daughters, including Ideal's Peter's May Jewel that has five class leading records with a top of 23364—1210—7yrs—365C—3x.

Sire: Ideal's Beacon.
Dam: Ideal's Peter's Miriam.
Breeder: Jacob Tanis, Augusta, N. J.
Owner: Jacob Tanis, Augusta, N. J.
Born: May 2, 1949. Calved: July 4, 1953.
Served: Jan. 9, 1954. Calved: Oct. 19, 1954.
Supervised by N. J. State College, New Brunswick, N. J.
Carried calf 178 days during test.
3 milkings daily. Total milkings 1095.

1953	Milk Lbs.	Butter Fat Per Cent	Butter Fat Lbs.
July 7	1445.7	4.18	60.43
Aug.	1962.8	4.45	87.34
Sept.	1823.8	4.91	89.55
Oct.	1697.1	5.49	93.17
Nov.	1492.5	6.18	92.24
Dec.	1495.5	5.48	81.95
Jan. 1954	1412.2	6.13	86.57
Feb.	1232.0	5.99	73.80
Mar.	1308.9	6.18	80.89
Apr.	1246.1	5.79	72.15
May	1260.5	5.93	74.75
June	1073.6	5.72	61.41
July 6	188.1	5.72	10.76
Total	17638	5.47	965

Hagan Farms Merry Song, Reentry

9th Fat Production

Sr4—305C—3x

Classified Excellent 1952, 1953, 1954

ANOTHER honor has been won by Hagan Farms Merry Song, and she probably holds as many honors as any cow of the breed. She has just finished a record of 14998 lbs. of milk and 785 lbs. of fat, Sr4—305C—3x, to place her ninth in fat production in the class. A year ago "Merry Song" produced 15123—800—Jr3—365C—3x. As a four-year-old she came within 125 lbs. of milk and 15 lbs. of fat, on 305 days, as she did on 365 days. Both years she was shown at the National Guernsey Show and won the championship. "Merry Song" has to her credit three consecutive wins at the National Guernsey Show as grand champion, in 1952, 1953 and 1954, or as a three-year-old, four-year-old and five-year-old. She was shown at the International Dairy Show, at Chicago, for the years 1953 and 1954, and won grand championship there.

"Merry Song" was first discovered by Bill Hepburn, Jr., in the herd owned by John Hagan, Poughkeepsie, New York. Mr. Hepburn purchased her for Forsgate Farm, in New Jersey, and later sold her to Malcolm J. Boyle, Trustee, Lakewood Farm, Mundelein, Ill., who has shown her to the championship for three consecutive times.

The sire of the new class leader is Foremost Royal Valor 17th, that has only two A. R. daughters, but is by Foremost Royal Valor, that has 42 P. R. sons and 81 A. R. daughters. Sixty-three of the 81 have records of 500 lbs. of fat or better, and 44 of his daughters have been classified, the majority of them being Desirable or better. Two of his daughters have made 1000 lbs. of butterfat or over, Foremost Royal's Sallie Lou producing 20474—1029—7yrs—365C—3x, and Sterlingold Valorie, 19888—1007—8yrs—365C—3x. "Valorie" was sold in 1950 for $10,000. The paternal granddam of "Merry Song" was Midview's Jane.

On the dam's side, "Merry Song" is out of Maple Lane Africander's Merry, that was sired by Maple Lane Fashion's Steadfast, that has nine P. R. sons and 20 A. R. daughters, 15 of them producing 500 lbs. of butterfat. One daughter, Maple Lane Steadfast's Gardenia, made 20268—945—7yrs—365C—3x. The dam of "Africander's Merry" was Maple Lane Africander's Cleo.

Sire: Foremost Royal Valor 17th.
Dam: Maple Lane Africander's Merry.
Breeder: John Hagan, Poughkeepsie, N. Y.
Owner: Lakewood Farm, Malcolm J. Boyle, Trustee Mundelein, Ill.
Born: Feb. 16, 1949. Calved: Sept. 19, 1953.
Served: Dec. 19, 1953. Calved: Sept. 19, 1954.
Supervised by University of Illinois, Urbana, Ill.
Carried calf 225 days during test.
3 milkings daily. Total milkings: 915.

1953	Milk Lbs.	Butter Per Cent	Fat Lbs.
Oct. 1	1909.4	4.24	80.96
Nov.	1672.6	4.24	70.92
Dec.	1777.1	5.03	89.39
Jan. 1954	1628.9	5.24	85.35
Feb.	1316.0	5.39	70.93
Mar.	1468.1	5.98	87.79
Apr.	1396.1	5.83	81.39
May	1434.8	5.89	84.51
June	1246.6	5.56	69.31
July	1111.7	5.67	63.03
Aug. 1	36.7	5.67	2.08
Total	14998	5.23	785

Laminfar Royal Julie, A. R.

9th Fat Production

Sr4—365—2x

Classified A 1951

AUGUST J. MINKE, JR., Mount Angel, Ore., has developed a new class leader, Laminfar Royal Julie, that produced 13805 lbs. of milk and 776 lbs. of fat to take ninth place in fat in the Sr4—365—2x class. "Julie" was sired by Wandamere Royalist, a son of The Bondsman of Wandamere and out of Highland Patricia Ann. Wandamere Royalist has been used by Prairie Bloom Farm, Junction City, Ore., and has two P. R. sons and 19 A. R. daughters. Several of his daughters have made excellent records, including Prairie Bloom Glenna, Prairie Bloom Goldie, and Prairie Bloom Peri.

On the dam's side, "Julie" is out of Favorite's Dora Daisy, that is a class leader in both milk and butterfat with a record of 17491—934—8yrs—365—2x. "Daisy" had two other records, one of 15280—806—5yrs—HIR—2x, and one of 16610—851—6yrs—HIR—2x. "Daisy" was by Bonnibell Favorite and out of Master King's Dora, that has five HIR records that average 9979 lbs. of milk and 566 lbs. of fat.

Sire: Wandamere Royalist.
Dam: Favorite's Dora Daisy.
Breeder: August J. Minke, Jr., Mount Angel, Ore.
Owner: August J. Minke, Jr., Mount Angel, Ore.
Born: July 4, 1948. Calved: Jan. 30, 1953.
Supervised by Oregon State College, Corvallis, Ore.
2 milkings daily. Total milkings: 730.

1953	Milk Lbs.	Butter Per Cent	Fat Lbs.
Feb. 2	1117.6	5.30	59.23
Mar.	1371.4	5.30	72.68
Apr.	1385.8	5.30	73.45
May	1340.7	5.81	77.89
June	1297.4	5.10	66.17
July	1263.6	5.25	66.34
Aug.	1218.3	5.20	63.35
Sept.	1087.5	5.75	62.53
Oct.	1019.4	6.10	62.18
Nov.	949.1	6.10	57.90
Dec.	932.4	6.30	58.74
Jan. 1954	798.7	6.85	54.71
Feb. 1	23.8	6.85	1.63
Total	13805	5.62	776

Tarbell Princess Ruby, Reentry

10th Milk Production

5yrs—365—2x

TARBELL PRINCESS RUBY has made a new record that places her 10th in milk production, 17528 lbs. of milk and 772 lbs. of fat in 365 days, as a five-year-old, on two times milking. "Ruby" has two other records, 12332—562—Jr2—305C—2x and 15360—633—Sr4—305C—3x. In 1951, Swift Tarbell consigned her to The Guernsey Sale and she was purchased by Samuel Berke, Lakeville, Conn., for $2,000. The next year "Ruby" was sold back to Mr. Tarbell, where she made her present record.

"Ruby" was sired by Woodacres Royal Nonpareil, that has one P. R. son and 16 A. R. daughters. "Nonpareil" was by Douglaston Prince Royal, that has 57 P. R. sons and 75 A. R. daughters. Fifty-seven of the daughters produced 500 lbs. of fat or better. Forty-nine of the daughters have been classified, with three Excellent, 25 Very Good and 16 Desirable. A daughter of "Royal," Alfalfa Farm Primrose, made a former class leading record of 17564—1083—Sr4—365C—3x. "Nonpareil" was out of Crusader's Marguerite, that had two records of 813 and 815 lbs. of fat, respectively, in classes B and AA.

"Ruby" is the daughter of Tarbell Peerless Ruby, that has two A. R. records and is a daughter of Foremost Peacemaker. "Peacemaker" has the highest number of tested daughters of any bull in the breed,—184 with A. R. records. Eighty-six of these daughters produced 500 lbs. of butterfat or better, and one, Tarbell Farms Peerless Margo, was a class leader in both milk and butterfat with a record of 18501—1013—Jr3—365C—3x.

Sire: Woodacres Royal Nonpareil.
Dam: Tarbell Peerless Ruby.
Breeder: Est. Gage E. Tarbell, Smithville Flats, N. Y.
Owner: Est. Gage E. Tarbell, Smithville Flats, N.Y.
Born: Nov. 8, 1947. Calved: Oct. 12, 1953.
Supervised by Cornell University, Ithaca, N. Y.
2 milkings daily. Total milkings: 730.

1953	Milk Lbs.	Butter Per Cent	Fat Lbs.
Oct. 16	989.4	5.49	54.32
Nov.	1914.9	4.53	86.74
Dec.	1861.3	3.74	69.61
Jan. 1954	1747.1	4.35	76.00
Feb.	1394.9	4.34	60.54
Mar.	1495.7	4.48	67.01
Apr.	1359.1	4.79	65.10
May	1391.9	4.21	58.60
June	1251.0	3.92	49.04
July	1301.0	4.40	57.24
Aug.	1191.5	4.50	53.62
Sept.	1094.2	4.59	50.22
Oct. 15	536.5	4.59	24.63
Total	17528	4.40	772

Bonnibell Cadet's Molly, Reentry

9th Fat Production

Sr4—305C—2x

Classified VG 1953

BONNIBELL CADET'S MOLLY, bred by Barney Royce at the former Bonnibell Farm, Vancouver, Wash., and owned by H. L. Eldridge, Washougal, Wash., has made ninth place in fat production in class Sr4—305C—2x. "Molly" produced 13796 lbs. of milk and 719 lbs. of fat. This is the third record made by this new class leader, as she produced 7758—407—305C—2x as a Jr2, and 13108—696—365—2x as a Jr3. In 1953 she classified Very Good.

Sierra Manor Cadet was the sire of the new class leader. He has seven A. R. daughters, one of which has a class leading record in both milk and butterfat of 13297—686—Sr2—365C—2x. "Cadet" was sired by Pine Manor Crown Majesty, that had 24 P. R. sons and 44 A. R. daughters. Thirty-four of the daughters were classified, with three of them being Excellent, 18 Very Good, and nine Desirable. One of his daughters, Happyholme Crown Bonnie, has classified Excellent four times. "Cadet" was out of Pine Manor Sweet Afton, that produced 13884—808—C—3x.

On the dam's side, Bonnibell Cadet's Molly was out of Bonnibell Molly, that was a daughter of McDonald Farms Embassador that has seven P. R. sons and 16 A. R. daughters. One of his daughters was Bonnibell Doris, that produced 13663—650—Jr4—365—2x. Bonnibell Molly was out of Sunny Girl's Molly, that had two AHI records.

Sire: Sierra Manor Cadet.
Dam: Bonnibell Molly.
Breeder: B. Royce, Vancouver, Wash.
Owner: H. L. Eldridge, Washougal, Wash.
Born: Nov. 29, 1948. Calved: Oct. 8, 1953.
Served: Dec. 19, 1953. Calved: Sept. 24, 1954.
Supervised by State College of Washington, Pullman, Wash.
Carried calf 236 days during test.
2 milkings daily. Total milkings: 610.

1953	Milk Lbs.	Butter Fat Per Cent	Butter Fat Lbs.
Oct. 12	1022.0	4.90	50.08
Nov.	1720.0	4.90	84.28
Dec.	1593.2	5.08	80.93
Jan. 1954	1405.2	5.31	74.62
Feb.	1236.2	5.28	65.27
Mar.	1321.1	5.25	69.36
Apr.	1285.7	5.54	71.23
May	1383.7	5.82	80.53
June	1258.3	5.38	67.70
July	1148.9	4.80	55.15
Aug. 12	421.9	4.80	20.25
Total	13796	5.21	719

Mt. Paul Hope, H. I.

1st Fat Production

5th Milk Production

Sr2—HIR—305C—2x

Classified D 1953

MT. PAUL HOPE finished her record of 11592 lbs. of milk and 658 lbs. of fat as a Sr2—HIR—305C—2x, which made her a double class leader, first in her class in fat production and fifth in milk. She was classified Desirable in 1953. "Hope" was bred and is owned by Mr. and Mrs. John L. Winston, Gladstone, New Jersey. Her breeding combines Dunwalke, Hominy Hill and Glenburnie, which apparently made a very good combination for production.

"Hope" was sired by Dunwalke Bishop, that has five A. R. daughters. "Bishop" was sired by Hominy Hill Rex and was out of Dunwalke Bonny Queen. "Rex" has 15 P. R. sons and 41 A. R. daughters. One-half of the

daughters have made records of 500 lbs. or better. One daughter, Dunwalke Desirer, made a class leading record in both milk and fat, 18194—867—Jr2—365C—3x. She also made a milk record of 14235—705—Sr4—305C—2x. The dam of "Bishop," Dunwalke Bonny Queen, made five A. R. records, three in 305 days and two in 365 days. Her best record was that of a six-year-old when she produced 16902—806—365C—3x.

The Glenburnie breeding came through Golden Presto's Melody, the dam of Mt. Paul Hope. "Melody" was sired by Glenburnie Golden Presto and was out of Evanbrook's Melody. She made two class leading records in fat, the first one of 12075—721—Jr3—HIR—2x, and the other of 15612—962 — 7yrs — HIR — 2x. Glenburnie Golden Presto has 14 A. R. daughters, eight of them with records of 500 lbs. of butterfat or over. Evanbrook's Melody has a record of 11787—693—Jr4—365C—2x, and also has three A. R. daughters.

Mt. Paul Mabel, a stable mate of "Hope," produced 11561—685—Jr4—HIR—305C—2x to make first place in her class when the record was completed and now holds third place in fat production. Another class leader was Mt. Paul Harmony, with 10079—550—Jr2—HIR—305C—2x.

The Winstons are featuring Coronation breeding through their three herd sires. Chedco Forward, the foundation sire, was a son of Chedco Coronation King, and his first 10 daughters show an increase of 918 lbs. of milk and 61 lbs. of fat over their dams. Their second sire, Hominy Hill Flashdale, was sired by Riegeldale Coronation King, that has 35 P. R. sons and 76 A. R. daughters. Their younger sire, Mt. Ararat King Krishna, was sired by Hominy Hill Coronation King, a son of Riegeldale Coronation King.

Sire: Dunwalke Bishop.
Dam: Golden Presto's Melody.
Breeder: John L. Winston, Gladstone, N. J.
Owner: Mr. & Mrs. John L. Winston, Gladstone, N. J.
Born: Nov. 3, 1950. Calved: Oct. 19, 1953.
Calved: Oct. 4, 1954.
Supervised by New Jersey Experiment Station, New Brunswick, N. J.
2 Milkings Daily. Total Milkings: 610.
Began Test: Oct. 22, 1953. Finished: Aug. 22, 1954.

	Milk	Butter Fat		Days On Test
Record:	11592	5.6	658	305

Odonald's Ramona, Reentry

1st Milk Production
8th Fat Production
Sr4—HIR—305C—2x

By A. M. MacKay

It is always a great pleasure to report a National record for a small farmer-breeder. Particularly is this so for the cow, Odonald's Ramona, owned by W. B. Knott, Dinwiddie, Va., as they only started their herd in 1947 on a farm which grew tobacco primarily up to that time. Also, their area has just suffered three years of most severe drought.

Odonald's Ramona assumes first place for milk and eighth place for fat in the Sr4—HIR—305C—2x division with a production of 14126 lbs. of milk and 628 lbs. of fat. She has a previous record of 14159—587—Sr3—HIR—365—2x. "Ramona" is a daughter of Wilburn Odonald, a bull bred by W. S. Dickinson, Fredericksburg, Va., being by Sherwood Forest Don, six P. R. sons and 34 A. R. daughters, and out of Pickens Hill Glad Girl, 10432—467—8yrs—HIR—2x. The dam of "Ramona," Redwing's Ramona, was purchased by the Knotts as one of their foundation animals. She is by Duncan's Glamour and out of Phillis' Redwing. The new national leader was in dam when purchased, her breeder being Thelma Harris, Shelfar, Virginia. There is a maternal sister, Bonneville Daisey Girl, 10542—462—Jr2—HIR—365—2x, in the Knott herd today.

Perhaps the real story behind this record is one of good farm management and a love for animals. Mr. Knott used to grow primarily tobacco, up to 75 acres a year. In 1947 his son Bascal became interested in Guernseys and they purchased their foundation animals. They bought the better animals, ones of Klondike, Ellerslie, Midview, Wilburn and Bayville breeding as a foundation. Using good bulls, both their own and those in artificial service, they have built a high-producing herd of approximately 40 cows. Under Mr. Knott, Sr.'s supervision, the farm has been gradually converted to growing alfalfa and good pastures. Using heavy applications of fertilizer and manure from the herd, the resultant green growth stood out the past year in this drought-stricken area.

The cattle are the primary care of Bascal, and with good feed they have responded to his care. The herd average for the past few years has been over 400 lbs. of fat, up to 433 in 1953. HIR testing was started three years ago, and the herd has been classified twice. "Ramona" classified Very Good in 1952, at the completion of her first record.

"Ramona" received no special care during her record, being stanchion tied and on pasture with the rest of the herd. Her high day's production was 60 lbs. of milk and she finished milking 35 pounds. The capacity to eat large amounts of roughage and good care are the two main factors behind this National record.

Sire: Wilburn Odonald.
Dam: Redwing's Ramona.
Breeder: Thelma Harris, Shelfar, Virginia.
Owner: W. B. Knott, Dinwiddie, Virginia.
Born: Oct. 4, 1948. Calved: Oct. 3, 1953.
Calved: Oct. 31, 1954.
Supervised by Virginia Polytechnic Inst., Blacksburg, Va.
2 Milkings Daily. Total Milkings: 610.
Began Test: Oct. 6, 1953. Finished: Aug. 6, 1954.

	Milk	Butter Fat		Days On Test
Record:	14126	4.4	628	305

Alpine Rose V. Faith, A. R.

1st Fat Production
2nd Milk Production
Sr2—365C—2x

By M. L. Dawdy

When Alpine Rose V. Faith, bred and owned by Edward Witschi, Mendon, Ohio, calved on October 16, 1954, she fulfilled the calving requirement to become the National class leader in fat and second in milk for senior two-year-olds in the 365C—2x—A. R. division with 14212 lbs. of milk and 815 lbs. of fat. Thus, with her production exceeding the present first place leader by 25 lbs. of fat, "V. Faith" becomes the fourth class leader bred and developed by Mr. Witschi in the past two years, with three of them

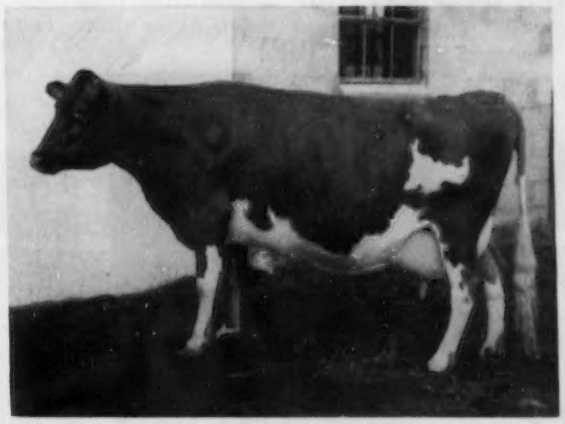

Odonald's Ramona
14126—628—Sr4—HIR—305C—2x

in 1953. In addition to this, all of the females have been bred by Mr. Witschi for several generations, through an enthusiasm for Guernseys shared equally by Mr. and Mrs. Witschi for nearly 30 years.

Ed Witschi grew up on his father's farm, Langwailer Farm, near Mansfield, Ohio. Following the dispersal of this herd in the early '20's, Ed and three of his four brothers went on in the Guernsey business in one way or another. At the age of 17, Ed became an official tester. With this experience, his contacts with the late Oscar Erf, of Ohio State University, and an inborn enthusiasm, he developed an unusual know-how for converting feed into milk through Guernseys, without any benefit of elaborate equipment.

On the top side, Alpine Rose V. Faith is sired by Witchwood Valiant, Langwater Wizard—Harmony Hollow Lilac, that Mr. Witschi purchased from Witchwood Farm, Springhouse, Pa., as a calf. "Valiant" was used about six years, but most of the daughters were sold prior to calving. Consequently, only five daughters were tested, four in the Alpine Rose herd. These four are still in the herd, and in addition to the present class leader they are: Alpine Rose V. Fanciful, 14248 lbs. of milk and 755 lbs. of fat, Jr3—365C—2x, completed in 1953, which makes her the second place leader in fat and fourth in milk among national leaders in this class; Alpine Rose V. Golden Gem, 10925—607—Jr2—365C—2x, and Alpine Rose V. Golden Lassie, 9115—526—Jr2—365C—2x, (pending) the latter being a daughter of Pride's Noble Lassie, granddam of the new class leader, "V. Faith." A fifth daughter has completed a record in the herd of John B. Goodrich and William Warnes, Winchester, Indiana. The sire, Witchwood Valiant, is now in service at the Bonnie Brae Farms of Pauline and Frank Brandt, Rockford, Ohio, with service privileges at Alpine Rose Farm as long as needed.

The bottom side of the pedigree represents a family apparently destined to produce class leaders. In fact, the completion of this record represents another daughter-dam pair of national leaders. The dam of "V. Faith" is Alpine Rose Faithful, 15320 lbs. of milk and 856 lbs. of fat, Jr4—365C—2x, that was the National leader in fat and second in milk in this division for a year and is now second in fat and fourth in milk, having been replaced in first place in fat by the $11,000 Butterton Master's Venus. "Faithful" is also a full sister to Alpine Rose Mendale King, that was sold to A. A. Piper, Celina, Ohio, as a two months old calf and is the sire of Mendale King's Golden Jean, bred and developed by Mr. Piper, whose record of 21443 lbs. of milk and 1077 lbs. of fat is the National class leader for junior three-year-olds in the 365—3x division by over a ton of milk and 64 lbs. of fat. The dam of this full brother-sister combination and granddam of the new class leader is Pride's Noble Lassie, that has a record of 15212—830—6yrs—365—3x, and at 15 years of age is still in the Witschi herd, in calf again for the ninth time to the service of a son of her granddaughter, Alpine Rose V. Fanciful, the class leader referred to above. "Lassie" has had four sons and four daughters, two of which are full sisters by Borrodale Chief's Harlequin, and are still in the herd. Of the three sons, besides the "King" bull sold to the Piper's, one is dead, one was sold to West Virginia, and one was used in the herd until four years of age and then sold to Roy O. Elass, Jackson Center, Ohio.

The sire of Alpine Rose Faithful, and maternal grandsire of the class leader, is Borrodale Chief's Harlequin, that went to the butcher at 10 years of age, and whose daughters were scattered through many herds, so that not too many are now known. His dam, Imp. Joan III. of Fairy Farm, had 16342 lbs. of milk and 858 lbs. of fat, class AA. In the Alpine Rose herd, however, "Chief's Harlequin" left two national class leaders, the other besides Alpine Rose Faithful being Alpine Rose Golden Fawn, with 16043 lbs. of milk. 854 lbs. of fat, 6yrs—365C—2x, finished in 1953, which is seventh place in fat in the mature division. This record, with that of her class leader daughter, Alpine Rose V. Fanciful, makes another daughter-dam pair of National class leaders bred and developed by Mr. Witschi.

Alpine Rose V. Faith has had two calves, the first a heifer by Florham Prince Royal and her last calf, a full brother, makes this full sister-brother pair with seven nearest dams averaging 15953 lbs. of milk and 860 lbs. of fat. She carried her calf 226 days of her record.

Alpine Rose V. Faith 14212—815—Sr2—365C—2x

Sire: Witchwood Valiant.
Dam: Alpine Rose Faithful.
Breeder: Edward Witschi, Mendon, Ohio.
Owner: Edward Witschi, Mendon, Ohio.
Born: Jan. 28, 1951. Calved: Aug. 20, 1953.
Served: Jan. 8, 1954. Calved: Oct. 16, 1954.
Supervised by Ohio State University, Columbus, Ohio. Also, Purdue University, Lafayette, Ind.
Carried calf 226 days during test.
2 milkings daily. Total milkings 730.

1953	Milk Lbs.	Butter Fat Per Cent	Butter Fat Lbs.
Aug. 23	303.3	4.50	13.65
Sept.	1225.4	4.50	55.14
Oct.	1351.7	5.04	68.13
Nov.	1255.3	5.60	70.30
Dec.	1258.3	5.86	73.74
Jan. 1954	1216.4	6.14	74.69
Feb.	1066.6	6.05	64.53
Mar.	1178.1	5.95	70.10
Apr.	1135.9	5.92	67.25
May	1196.0	5.90	70.56
June	1116.6	6.07	67.78
July	1121.0	6.25	70.06
Aug. 22	787.6	6.25	49.23
Total	14212	5.73	815

Ideal's Pharaoh's Betty May, A. R.

1st Fat Production
1st Milk Production
Jr4—365C—3x

By A. M. MacKay

The new National leader in the Jr4—365C—3x division is Ideal's Pharaoh's Betty May with a production of 20163 lbs. of milk and 1209 lbs. of fat. Owned and developed by Jacob Tanis, Ideal Guernsey Farms, Augusta, N. J., she is the new leader for both milk and fat. The former leader for milk was Welcome In Royal Hollara, while in fat "Betty May" displaces Langwater Petite. This is the second daughter of Ideal's Pharaoh to complete a National record. Ideal's Pharaoh's Maybelline was the leader for fat in the Sr3—365C—3x division for a time and is now in second place. She was later sold for $6,100 to Erwin K. Wetzel, Mooresville, Indiana.

Ideal's Pharaoh comes from the best of the Ideal breeding program. He is by Ideal's Lettie's Duke and out of Ideal's Satellite's Susie. She, in turn, is out of Ideal's Emperor's Susie, the only cow of the breed to make over 1000 lbs. of fat and have a daughter with two records over 1000 lbs. of fat and a granddaughter with two records over 1000 lbs of fat. "Satellite's

(*Please turn to page 1151*)

AT WOODACRES WE DO HAVE GOOD UDDERS

Frequent comments made by visitors to the farm concern their observation of the good udders they have seen. Over the years the cows that have been added have been chosen with an eye for quality of their udders and the bulls we have used have been prepotent for good udders.

Douglaston Prince Royal and his sons gave us especially good rear udders and teat placement; Langwater His Honor improved fore udders; and Fairlawn Actor's Leader is not only holding but adding to the quality and capacity. A son of one of these good uddered cows is reasonably certain to help improve udders.

Write for prices and pedigrees on sons and granddaughters of "Leader."

CLAREMONT'S NETORIA E
20792—1213—Sr4—365C
1st in fat; 4th in milk

HONOR LOFTUS E
11941—634—Jr3—305C

LEADER'S CADDY VG
11762—600—Sr3—305C—2x
13793—703—Sr4—305C

LEADER'S BONNY E
16978—852—Sr3—365

SUPREME PHELANOR VG
17211—836—5yrs—365C

HONOR LYDIA VG
On test Jr3

L. H. FIRST LADY VG
On test Jr2

LEADER'S VIVIAN VG
On test Sr2

ROYAL LUCINDA VG
15713—850—5yrs—365C

WOODACRES *Royal Guernseys*

BOX 669, PRINCETON, N. J. PHONE HOPEWELL 361

Accredited negative

ATHERTON W. HOBLER, Owner — GEO. M. NEWLIN, Mgr. — A. M. GOEDECKE, Herdsman

LEADER'S CELESTE E
13155—586—Jr2—365C
16354—748—Jr3—365C

QUEEN R. VIENI VG
14647—717—5yrs—365C

LEADER'S BLUE RIBBON E
12963—640—Jr2—365C

KING'S MARCELLE E
20477—893—5yrs—365C
17049—772—Jr4—305C

ROYAL MILKMAID VG
18389—917—5yrs—365C

ROYAL UDDERS the kind to breed from

SUPREME ROYAL LADY
14603—715—Sr3—365C

High and Wide

KING'S JEANETTE E
22436—1050—5yrs—365C

Level Floors

IRENE VG
19860—886—6yrs—365 (pending)

Meadville Bank Gives Calf

At the recent Crawford County Fair, the First National Bank, Meadville Pa., gave a purebred heifer calf to the lucky boy or girl who was successful in winning the contest staged by the Bank. Bob Brace, manager of the Farm Department of the Bank, had always wanted to determine some way to place a purebred heifer calf in the hands of some worthy boy or girl. He previously felt there were two factors that prevented him from doing this. First, if he arbitrarily gave a Holstein calf to a boy who really wanted a Guernsey, the boy would be only partly satisfied, and consequently would probably not do as well as if he could have a calf of the breed of his choice. Second, he wanted to be sure a farm boy or girl won the calf and not a boy or girl from town. Naturally, there are many thousands of boys and girls from the cities and towns who go to the Fair.

It seemed only natural then, that the first thing to do was to provide a suitable prize for the town children. To supply this prize two fully equipped deluxe bicycles were put on display—one for a girl and one for a boy.

These were given out by means of a drawing of tickets which were filled out by the children who wanted to try to win the bike. This now made the way clear for the Bank to give a calf to a country boy or girl.

The idea was proposed that a purebred heifer calf of each of the five major dairy breeds be placed on display in the Bank exhibit at the Fair. Each of the Cattle Clubs of the county were contacted and requested to select a purebred calf for the Bank's exhibit. It was agreed that there would be only one calf given away, and the winner of the contest would have his choice of the calves on display. The other calves would be returned to the breeders. It was decided that the boy or girl who came closest to estimating the total milk production of the dams of all the calves on display would be the winner.

Mr. Brace says that the Bank exhibit this year far exceeded any other exhibit put on by the Bank in the past, and the calves were viewed by many thousands of people.

Janet Kightlinger, Meadowville, Pa., winner of the calf awarded by the First National Bank of Meadville, with Bob Brace, manager of the Bank's Farm Department, and Ralph C. Handley, Meadville, Guernsey breeder who furnished the calf.

Janet Kightlinger, Meadville, won the contest and chose a Guernsey. Ralph C. Handley, Meadville, furnished the Guernsey heifer.

Wyno Beau's Cherub to Windy Hill

James D. Berry, Jr., Windy Hill Farms, Titusville, Pa., recently purchased the bull, Wyno Beau's Cherub, from Merle Miller, Valley Pride Farm, Burlington, Wash., and George M. Dynes, Riverview Farms, Mount Vernon, Washington. The Cherub bull is the highest priced bull ever sold in the Pacific Northwest. He is sired by Coldspring's Hardwick's Beau, A. R., (the Beauty family) and out of Langwater Angelic, 17269—821—6yrsC, Excellent 1949 and 1951. A paternal brother, Wyno Beau's The Dean, is in service in the Valley Pride and Riverview Farms herds. He is by Beau and out of Clarheart's Dainty, 16936—929—8yrs—305C—3x, national fat record when made, now fourth place. A full brother to Cherub, Wyno Beau's Saint, A. R., is in service at Wyno Farms, Muncy, Pennsylvania. "Saint" has eight A. R. daughters, seven over 500, three over 600 lbs. of fat, all as junior two-year-olds.

Wyno Beau's Cherub and Sam Tague, James G. Millar, Mrs. James D. Berry, Jr., James D. Berry, Jr., Alvin Bush, Merle Miller, George Dynes and George W. Snyder.

"Cherub" was first aged bull, senior and grand champion, Western Washington, 1953 and 1954, first aged bull, senior and grand champion, Evergreen Guernsey Classic, 1954. This bull will take his place in the bull battery at Windy Hill Farms along with such other well-bred sires as McDonald Farms High Oris, McDonald Farms Le Regal and McDonald Farms Mister Taft.

Placer County Meeting

By A. W. Telfer

A meeting of the Placer County, Calif., G. B. A. was held at the Mt. Pleasant Grange Hall on October 25. Alex Ross, Lincoln, was elected president to follow Maynard Ward; Joseph Azevedo, Sheridan, vice-president; Mrs. G. O. Griffith, Auburn, secretary, and Russel Philips, Roseville, treasurer. Mrs. Griffith has served as secretary since 1949, and Mr. Philips has been treasurer since 1951.

Plans were made for the annual dinner that is attended by Guernsey breeders throughout the Sacramento Valley.

Tri-States Hold Meeting

By Ballard K. Bennett

The Tri-States G. B. A. held a dinner meeting in the newly added directors room at Pinemont Farms, Inc., Bristol, Tennessee-Virginia, on October 22. A delicious chicken dinner was on the menu, with all the extras. President H. J. Haga, presided.

Featured speaker for the occasion was W. W. Fitzpatrick, manager of Quail Roost Farms, Rougemont, N. C., who gave an interesting talk. K. M. Mace, Secretary of the Virginia Association, gave some highlights relative to Golden Guernsey milk sales, and Ed Smith, manager of Pinemont Farms, spoke briefly. Ballard K. Bennett, National field representative, gave reports of recent sales and shows. The meeting was a good one and preceded the Tri-State Sale.

GORDON HALL

PURCHASING AGENT ***CONSULTANT***

For many years I have co-operated with owners and managers in selecting cattle and advising on the development of the herd. Many of these farms are today among the leaders. What I have done for them I can do for you.

PRINCETON — Tel. 1-1895 — NEW JERSEY

GOLDEN GUERNSEY Distributors' NEWS

Special Edition New Series Published Quarterly by GOLDEN GUERNSEY, INC. December, 1954

MISS UNIVERSE SELLS GG

Miriam Stevenson, 21, of Winnsboro, South Carolina, "Miss Universe of 1955," poses atop the Cadillac convertible she rode in as a highlight of the Golden Guernsey float in the 1954 Dairy Parade in Chicago. During the parade she carried the famous Island Jug which is a part of the trophy that goes annually to the breeder of the Grand Champion Cow at the National Guernsey Show.

GG FLOAT IS HIT OF '54 CHICAGO DAIRY PARADE SALUTING THE INDUSTRY

PETERBOROUGH, N. H. — Nearly 200,000 persons lined State street in Chicago on October 9 to see the 1954 Dairy Parade that included GOLDEN GUERNSEY's float that featured Miriam Stevenson of Winnsboro, S. C., "Miss Universe of 1955."

Other thousands watched the proceedings on their television screens or heard reports on their radios. The parade was broadcast and telecast by WGN and WGN-TV, Chicago radio and TV stations.

GOLDEN GUERNSEY, Incorporated was fortunate in being able to capitalize on the fact that Miss Stevenson has been a 4-H Guernsey project member and a Guernsey breeder most of her 21 years. She appeared in the parade after permission was granted by Universal-International and the officials of Lander College, Greenwood, S. C., where Miriam is now a student.

On the following pages readers can see some of the pictorial highlights of Miss Universe's visit to the 1954 International Guernsey show.

As to the parade, the GG Inc. float was the seventh unit—an excellent position. It was followed immediately by The American Guernsey Cattle Club's breed float, which also plugged GG milk.

This one-two punch by GOLDEN GUERNSEY received many favorable comments from folks attending. Coupled with the breed-milk booth which featured a Color Queen Contest, utilizing the new Colorimeter, folks around the Windy City began to do some talking about GOLDEN GUERNSEY Milk.

See Next Page

MILK BOOTH TOPS AT EASTERN STATES OVER 14,000 CUPS OF GG SOLD IN WEEK

W. SPRINGFIELD, MASS.—A joint effort by the General Ice Cream Corporation and GOLDEN GUERNSEY, Incorporated at the Eastern States Exposition here certainly paid off in GOLDEN GUERNSEY Milk sales this fall.

They co-sponsored a dairy bar that, during the eight-day period of the fair, sold over 14,000 cups of Sealtest GOLDEN GUERNSEY homogenized milk, according to Albion R. Lane, New England GG representative.

Lane and his co-workers from GIC, Larry Cummings and Chester Patenaude, also gave away 15,000 miniature plastic cows with both the GG and Sealtest imprints, 2000 GOLDEN GUERNSEY Reducing Diet

(*See ESE, Pg. 4*)

A post-parade survey showed that Miss Universe seemed to be the most-photographed gal in the entire dairy parade. This should mean it was an effective promotion for GOLDEN GUERNSEY.

Saturday evening, following the parade, Miss Stevenson and her father, L. O. Stevenson, GG producer for Edisto Farms Dairy, were guests of The AGCC executive committee and GG advisory council at a dinner in the Hotel Blackstone.

Daily awards to owners of high cows in the 1954 International Color Queen Contest were engraved silver Guernsey jugs. Here Miriam Stevenson, "Miss Universe of 1955," presents one of the jugs to Albert E. Cox, manager, Burton Lane Farm, Lake Forest, Illinois. Kenneth Chestnut, herdsman, is holding the winning cow, Wil-O-Way Comrads Caroline.

On behalf of the host groups, Karl B. Musser, new executive director and treasurer of the two organizations, presented Miss Stevenson with a sterling silver tea set. In his presentation speech, Mr. Musser said, in part:

"I thought I might just talk to Miriam tonight and let the rest of you good folks listen in. Miriam, this room tonight is filled with workers, and tomorrow more will arrive. They are busy people, and most of them are not actually on the staffs of GOLDEN GUERNSEY or The American Guernsey Cattle Club. These gentlemen who are members of the Club's executive committee and GOLDEN GUERNSEY'S advisory council get nothing for their services. They have just one thought in mind—that is, to work out a program that will benefit Guernsey breeders everywhere.

We thought as the years roll by, Miriam, you might want to remember this occasion—so we are going to give you a small gift. I would like to say what this gift means to me. First, this jug, sugar bowl and tray represent forms which are so symbolic to Guernsey folks. Second, the material from which they are made is sterling, which truly exemplifies your spirit. And so, Miriam, goes this gift to you from The American Guernsey Cattle Club—GOLDEN GUERNSEY, Inc."

TOP LEFT: The principals involved in the 1954 Chicago Dairy Parade took time out before the procession started to pose for this picture. To the left of the Cadillac convertible used is Jim McBride, professional Chicago chauffeur, and behind, left to right, are Ray West, GG director promotion; Miss Universe; L. O. Stevenson; Mack Alman, GG rep in North and South Carolina, and R. D. Stewart, newly-appointed secretary of The American Guernsey Cattle Club.

TOP RIGHT: Waiting for the dairy parade to start, Miss Universe gave the many photographers assembled a break by posing prettily with the Curtiss Candy Company Farms Guernsey that adorned the breed float. This one followed the Miss Universe float, and gave the 200,000 persons lining the parade route a real one-two punch for Guernsey cows and Golden Guernsey Milk. The parade was also broadcast and telecast by WGN and WGN-TV local outlets.

CENTER LEFT: Miriam Stevenson wasn't on the scene before the parade long before folks realized who she was. This prompted a deluge of both youngsters and oldsters who wanted to ask questions and get answers, as well as autographs. The young lady and her mother shown not only received autographs, but had their pictures taken as well. It took the parade marshal, himself, to break up the line of autograph seekers so the parade could start on schedule.

CENTER RIGHT: Miriam's personality won the hearts of the majority of the thousands who watched the parade, either in person or on TV. Here she waves to the crowd gathered at the reviewing stand in the heart of Chicago's business district. Miriam had just passed the TV cameras when this picture was taken, and they had actually stopped the parade for nearly two minutes while they took some good close-ups of Miss Universe.

LOWER LEFT: After the parade, Miriam and her father went shopping at Carson, Pirie, Scott and Company, one of the world's largest department stores. While there they saw the all-breeds dairy exhibit on the fifth floor of the men's store. Over 25,000 persons saw this display. A highlight of it was that visitors received a free glass of Golden Guernsey Milk. Presenting Miriam a glass of GG is hostess Marge Meegan, while hostess Phyllis Viener looks on.

LOWER RIGHT: Miriam and her dad also visited the International Amphitheatre, especially to see the Guernseys there and the Guernsey booth. Here they look over some of the free literature on display. One can see how this year's booth was built around the Color Contest theme. That particular day's queen is tethered in the booth under her "crown." The display case at the right was used to house one of the new Colorimeter's for public inspection.

GUERNSEYS

IS THE VERY BEST

GOVERNOR SAMPLES GG

Above: Governor Hugh Gregg of New Hampshire samples Golden Guernsey Milk while his son receives some free literature and a model cow from Albion R. Lane, New England GG representative. All this happened at the 1954 Eastern States Exposition in Springfield, Massachusetts, at the Golden Guernsey booth co-sponsored by Golden Guernsey, Inc. and the General Ice Cream Corporation.

ANOTHER BEAUTY QUEEN!

Above: Beauty queens as salesmen are becoming increasingly popular these days with organizations who are trying to help increase milk consumption. In this picture, U. S. Secretary of Agriculture Ezra Taft Benson, left, accepts framed poster from Evelyn Ay, Miss America of 1954. Miss America, a former 4-H Club girl, is a hearty proponent of meat and milk as aids to beauty. Right is George C. Delp, president, New Holland Machine Company, sponsor of a nationwide campaign to promote increased milk consumption. The poster shown is available from New Holland as a four-color window or wall decal.

ESE . . .

booklets, 5000 Sealtest recipe booklets, and 5000 "Compare The Value' GOLDEN GUERNSEY folders.

Another feature of the booth was that persons could sign up for a drawing that featured a silver two-quart Guernsey jug as the prize. Through this contest, over 2500 names in the Springfield area were secured. These are now being used as contacts in the current Christmas incentive program.

Lane said that both Sealtest and GOLDEN GUERNSEY, Inc., could take pride in the comments made by people drinking GOLDEN GUERNSEY at the Exposition. Some of the comments reported included: "'That's the way milk used to taste!" "I wish we could get milk like this!" "Never knew milk tasted so good!" "I haven't used milk for 20 years—but, this is good!" "I didn't know there was such a difference in milks!"

This year's sales of over 14,000 cups of GOLDEN GUERNSEY topped the 1953 total by nearly 2000 cups. GOLDEN GUERNSEY, Inc., is now hard at work planning for the 1955 fair when the goal will be over 15,000.

ORDER
SUPPLIES
NOW
FOR
SPRING CAMPAIGNS!

•

See Latest
ILLUSTRATED
PRICE LIST
Which Was
Part Of Last NEWS
In October 15 JOURNAL

Chat . . .

L. B. Wescott, Mulhocaway Farm, Clinton, N. J., is installing a glass milk pipe-line in all his milking barns. He feels that the resultant saving in labor should pay for the installation within a short time.

Leaders . . .

(*Continued from page 1144*)

Susie" has records of 12508—708—Sr3—365C—3x; 14723—828—5yrs—365C—3x; 13267—711—6yrs—305C—3x; 15553—851—7yrs—365C—3x; 14210—755—8yrs—305C—3x; 13896—759—9yrs—305C—3x; 13954—791—10yrs—305C—3x, and 16570—963—11yrs—365—3x. Ideal Pharaoh was sold to the Eastern Iowa Artificial Breeding Association, Cedar Rapids, Iowa.

Ideal's Peter's Betty May is the dam of the new leader. She has five records including 19824—872—7yrs—365C—3x. She is by Ideal's Fanny Sheen's Peter, the sire of Ideal's Peter's May Jewel and Ideal's Peter's Miriam, National and class leaders. May Jewel's high record is 23364—1210—7yrs—365C—3x.

With the completion of this record, Ideal-bred Guernseys now hold 14 National records. This is a record never before equalled, and is a wonderful tribute to the job that is being done by the entire Ideal organization.

Sire: Ideal's Pharaoh.
Dam: Ideal's Peter's Betty May.
Breeder: Jacob Tanis, Augusta, N. J.
Owner: Jacob Tanis, Augusta, N. J.
Born: Mar. 12, 1949. Calved: June 24, 1953.
Served: Dec. 27, 1953. Calved: Oct. 5, 1954.
Supervised by N. J. Experiment Station, New Brunswick, N. J.
Carried calf 185 days during test.
3 milkings daily. Total milkings 1095.

1953	Milk Lbs.	Butter Fat Per Cent	Butter Fat Lbs.
July 1	2086.4	5.36	111.83
Aug.	2109.0	5.07	106.93
Sept.	1845.1	5.31	97.97
Oct.	1890.8	6.02	113.83
Nov.	1780.2	5.97	106.28
Dec.	1733.3	5.77	100.01
Jan. 1954	1598.4	6.45	103.10
Feb.	1486.6	6.05	89.94
Mar.	1617.1	5.97	96.54
Apr.	1584.0	5.69	90.13
May	1711.5	5.99	102.52
June 30	1621.1	5.58	90.46
Total	21063	5.74	1209

HIR-305C-2x and HIR-365C-2x Divisions

Lockshore Crusader's Tamie, Reentry

4th Fat Production
6yrs—HIR—305C—2x
Classified D 1954, VG 1953, 1954

Sire: Lockshore Swan's Crusader.
Dam: Loma Supreme's Tamie.
Breeder: R. F. Locke, Hickory Corners, Mich.
Owner: R. F. Locke, Hickory Corners, Mich.
Born: Jan. 20, 1947. Calved: Sept. 18, 1953.
Calved: Sept. 8, 1954.
Supervised by Michigan State College, East Lansing, Mich.
2 Milkings Daily. Total Milkings: 610.
Began Test: Sept. 21, 1953. Finished: July 22, 1954.

	Milk	Butter Fat		Days On Test
Record:	14807	5.1	761	305

Osage Quartermaster's Quiver, H. I.

3rd Milk Production
Sr3—HIR—365C—2x
Classified D 1952

Sire: Raemelton Levity Quartermaster.
Dam: Emerald Triumphant Questa.
Breeder: W. H. Ostermeier, Midland, Ohio.
Owner: W. H. Ostermeier, Midland, Ohio.
Born: Aug. 23, 1949. Calved: May 15, 1953.
Calved: July 16, 1954.
Supervised by Ohio State University, Columbus, Ohio.
2 Milkings Daily. Total Milkings: 730.
Began Test: May 18, 1953. Finished: May 17, 1954.

	Milk	Butter Fat		Days On Tes
Record:	14513	4.1	607	365

Cla-Ore Knight's Beta, H. I.

10th Fat Production
9th Milk Production
Jr2—HIR—365C—2x
Classified VG 1953, Excellent 1954

Sire: Chicona Novelty's Knight.
Dam: Bessie of Cla-ore.
Breeder: Fred Rudat, Jr., Brownsmead, Ore.
Owner: Fred Rudat, Jr., Brownsmead, Ore.
Born: May 3, 1951. Calved: June 30, 1953.
Calved: Aug. 28, 1954.
Supervised by Oregon State College, Corvallis, Ore
2 Milkings Daily. Total Milkings: 730.
Began Test: July 3, 1953. Finished: July 2, 1954.

	Milk	Butter Fat		Days On Test
Record	12147	5.0	607	365

Subscribe to the Journal

1 year	- -	$2.00
2 years	- -	3.00
5 years	- -	5.00

A. "Tony" JARDINE
PURCHASING AGENT **HERD MANAGEMENT**

After many years' experience with the leading herds, I am sure I can be helpful in selecting or improving your herd.

Doylestown, Penna.
Box 81

IMPORTING **EXPORTING**

Telephone: PLUMSTEADVILLE 2853

NORMANDY FARM
GUERNSEYS

PRESENTING . . . Two Outstanding Brood Cows And Their Families

The ROSETTE Family . . .

SECO ROSETTE (VG '47)

Born February 28, 1944

Purchased October 8, 1946

Sire: **GAYHEAD'S IMPERIAL, A. R.**

Dam: **GAYHEAD'S LADY ROSA** (VG '48)
14075—809—C, 15557—796—A.
5 A. R. daughters, 3 over 600 lbs. fat.

ROSETTE has records of 11312—665—Jr3, 14828—833—5yrsC, 9908—575—8yrs—305C—2x. She was 1st prize 2-year-old, Missouri, Ozark Dist. Show, 1946. 1st Cow, any age, judged on udder alone, Ozark Dist., 1946. Member of 1st Produce of Dam, Ozark Empire, Ark.-Okla., Mo., 1945. Member of 1st Produce of Dam, Mo., Ind., Ozark Dist., 1946.

4 daughters and 1 granddaughter

NORMANDY ROSETTE.....Born December 29, 1950
She has a daughter, **NORMANDY ROSALIE**.....Born June 24, 1953
NORMANDY PRIMROSE.....Born November 14, 1951
NORMANDY ENCHANTMENT.....Born November 14, 1952
NORMANDY AMORITA.....Born November 1, 1953

CORONATION MARIETTA

Born December 7, 1943

Purchased December 20, 1943

Sire: **CORONATION LEVITY PRINCE, A. R.**

Dam: **CORONATION MARIE**
10501—564—FF, 11499—607—A

4 daughters, 4 granddaughters

NORMANDY MARY ANN . . . Born January 18, 1946. Sold to Golden Harvest Farm, Bridgewater, Conn. for $6,000, Franchester Sale, 1950. She has a record of 13740—652—Jr3 and is the dam of 1 A. R. daughter: **NORMANDY MINETTA,** born July 13, 1948, 12617—574—Sr2C.

NORMANDY MARIE . . . Born March 18, 1947. 10617—561—Jr2C. She is also the dam of 2 daughters: **NORMANDY ROSANNE,** born November 4, 1951; **NORMANDY ARLEEN,** born December 16, 1952.

NORMANDY MARINA . . . Born December 13, 1949. 9789—512—Jr2C—799 T. M. She is the dam of 1 daughter: **NORMANDY CHARM,** born May 30, 1952.

NORMANDY MONITA . . . Born November 10, 1953.

T. B. Accredited No. 427911 . . . Bang's Accredited No. 1451K

MR. and MRS. H. C. KRANNERT, Owners
KENNETH TATE, Manager

NEW AUGUSTA, INDIANA

Curtiss Stud Service Continued

CURTISS CANDY COMPANY, Cary, Ill., will continue its nation-wide artificial breeding service, offering the same high quality breeding program upon which it was founded, and through the same capable and efficient distribution organization to the farmer-breeders of America, according to an announcement issued recently by Robert Schnering, President of the Company.

The 800-acre real estate property, which formerly served as headquarters for the operation located near Cary, has been sold for a sub-division development. The large acreage and extensive buildings were not required for the Stud Service operation. The IMproved Stud Service will continue to be located in certain buildings of this property for a period of time, and then will be moved to a layout especially designed for it.

The females of all breeds and the excess young bulls of certain breeds will be sold at a series of auctions to be held this fall. These animals were necessary in starting the artificial breeding program offered by the organization, but are no longer required, as there are hundreds of herds throughout the country who have followed the breeding program from which can be obtained the needed replacements. "This gives us every advantage that our own herds have given us and more," Schnering explained. Curtiss breeding can be observed in a large number of herds and under the varied conditions normally found in a breeder's dairy operation. Under the new plans, the Stud will receive even greater attention and be built to greater strength. It will be expanded in keeping with its present principles of offering a line-breeding program with bulls from great cow families.

Dry Cows Off Abruptly

RECENT tests at Ohio State University show that it is better to stop milking cows abruptly to dry them off than to dry them off gradually by milking once a day for a week or two. Pressure in the udder stops milk secretion, and cows will dry off with no danger of damaging the udder. The tests further showed that cows having a six to eight-week dry period produced an average of 700 pounds more milk than cows that did not have the test period. Ohio dairy specialists warn that if the udder pressure of a cow giving more than 20 pounds of milk becomes too great, just give her less feed and if she is especially difficult to dry off, give her less water to drink.—USDA Farm Paper Letter.

November 1 through December 31, 1954—
Squibb offers you through your druggist
A combination offer of

2 Tubes Free

when you buy one handy "BARN BOX"

This bonus offer is Squibb's way of inviting new thousands of dairymen to test the effectiveness of Pendistrin®, a product unsurpassed in the treatment of mastitis.

Pendistrin won its No. 1 place in the treatment of mastitis for two reasons:

1. The combination of antibiotics used in Pendistrin is the most effective found for the control of the vast majority of cases of bacterial mastitis.
2. The special Squibb gel base melts fast at body temperature. It disperses quickly, and thoroughly releases the antibiotics in the infected tissues.

Put Pendistrin to work in your barn to help you combat mastitis. Each "instant use" tube of Pendistrin contains 100,000 units of penicillin plus 100 mg. of dihydrostreptomycin, a non-irritating, adequate and effective dosage.

See Your Druggist

When mastitis strikes, be ready. Buy several handy barn boxes, for Pendistrin keeps for 24 months with no refrigeration. Get your 2-tube bonus with each barn box you buy. This offer expires December 31, 1954.

For more information write to E. R. Squibb & Sons, Veterinary Dept., 745 Fifth Ave., New York 22, N. Y.

PENDISTRIN is a trademark

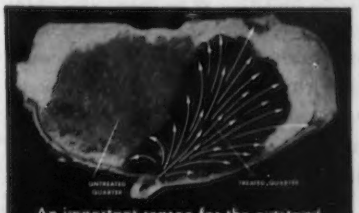

An important reason for the outstanding success of Pendistrin in treating mastitis is its thorough penetration of every part of the treated quarter.

For accurate diagnosis of mastitis, consult your veterinarian.

SQUIBB—A NAME YOU CAN TRUST

Dairymen Save Chore Time, Cut Risk With New Calf Raising Discovery!

"Young Life" Ingredient in Replacer Saves More Milk, Protects Health of Fall Calves

Calf raising will be easier, safer, and more profitable this fall for farmers who use Kaff-A milk replacer with the new "young life" ingredient, Hidrolex. Dairymen who used the new formula when it was first developed last fall say that it takes most of the extra cost, work and risk out of fall calf raising.

Ordinary milk sugar (lactose) is "pre-digested" in Hidrolex to form simple sugars that pass rapidly into the bloodstream. These sugars give the baby calf a quick surge of energy without taxing its delicate digestive system. No other nursing formula (not even cow's milk) supplies energy so rapidly in the critical period after birth. Kaff-A with Hidrolex can replace *all* milk after colostrum so that you do not have the expense with your fall calves of using higher priced milk than is available in spring flush.

Calf raisers also say that the extra energy, antibiotic protection, and balanced nutrition of milk products and vitamin additives in Kaff-A make fall calf raising safer. Nutritional scours are virtually eliminated. There are no upsets due to changes in amounts or composition of the milk intake as in nursing cows.

Fall calves on the new Kaff-A formula receive a wide safety margin of vitamins, minerals and other essential elements of a ration. Since they are fed measured amounts, there are no digestive upsets from overfeeding or underfeeding. Dairymen who fed Kaff-A last fall said their calves grew faster, had sleeker coats and were large-framed, big-barreled heifers ready to turn onto pasture in the spring.

Convenience is another advantage of Kaff-A over whole milk or ordinary replacers that have to be mixed with milk or supplemented with special foods or drugs. The working day can be shortened by feeding calves before the herd is milked. The feeding job is so simple that even children can care for calves. Kaff-A can be quickly dissolved and fed at the right temperature even in cold weather.

New Kaff-A with Hidrolex is available now to help dairymen hold up fall milk volume and still raise beautiful fall calves. Milk haulers and feed dealers supply Kaff-A in 25 or 50 lb. containers with handy measuring cups and complete feeding instructions.

Raises Best Calves With No Milk After Fourth Day—

"Here are pictures of some of the 17 calves I have on Kaff-A with Hidrolex at the present time. I have used Kaff-A for the past four years with very good success, but since Hidrolex has been added a very marked improvement in the calves early growth has been noticed with no scouring troubles encountered. My cost of raising these calves has been only half what it was when I used whole milk.

"I feed no milk after fourth day; Kaff-A with Hidrolex is fed from then on. As the calves start to eat dry feed, I switch them to dry Kaff-A on top of grain ration. Warm water is given three times daily in limited amounts until the 10th week.

"I know these are the best calves I have ever raised. I have recommended Kaff-A to all my neighbors."

James Thompson, Farm Manager,
Green Meadows Jersey Farm, Farmdale, O.

KAFF-A with HIDROLEX®

® T. M. for Hydrolyzed Whey

CONSOLIDATED PRODUCTS COMPANY • DANVILLE, ILLINOIS

Dept. G *Division Offices:* Danville, Ill., Des Moines, Ia., Lancaster, Pa., Atlanta, Ga., Springfield, Mo., Sacramento, Calif., Makers of Hidrolex, Semi-Solid Emulsions, Sparx and Kaff-A. ©1954

The Guernsey Service Bureau

BUYING and SELLING

Assistance on herd problems

E. E. "AL" VARY

Phone 1830

R. F. D. 2, Sterling, Illinois

Treat Mastitis the quick, effective, low cost way with improved . . .

MASTICS P&S

Why buy more expensive mastitis treatments when Mastics P&S do the job at lowest cost.

- Mastics are water-soluble, go to work at once.
- Mastics contain penicillin (100,000 units) dihydrostreptomycin (50,000 mcg.).
- Mastics are not greasy, milk out completely.
- Mastics cost less per treatment, return cows to production sooner.
- Mastics do NOT require refrigeration.

Write for free booklet GB3 *"Practical Mastitis Control"*

The Martin Laboratories

MASTICS West Chester, Penna.

New State Champions

ARKANSAS

3-9 HIR 360C2x Quail Roost Golden Starlet, 9421 pounds milk, 544 pounds butter fat, (720TM). Breeder, L. F. Hester, Hurdle Mills, N. C. Owner, Robert L. Dortch, Scott.

CALIFORNIA

2-5 HIR 365C2x Valley Oaks Chic Irene, 13645 pounds milk, 635 pounds butter fat, (730TM). Breeder and owner, Franklin R. Schoellerman, Galt.

DELAWARE

2-7 365C Namreg Jeweler's Bobolink, 11369 pounds milk, 633 pounds butter fat, (1095TM). Breeder, William R. German, Monkton, Md. Owner, Howard J. White, Middletown.

2-4 HIR 355C2x Harlequin's Gem of La Grange, 10809 pounds milk, 569 pounds butter fat, (710TM). Breeder and owner, Steven Barczewski, Jr., Glasgow.

IDAHO

4-8 HIR 341C2x Fay of Loraldale, 8950 pounds milk, 476 pounds butter fat, (682TM). Breeder and owner, Alfred A. Boehlke, Nampa.

ILLINOIS

4-7 305C 3x Hagan Farms Merry Song, 14998 pounds milk, 785 pounds butter fat, (915TM). Breeder, John Hagan, Poughkeepsie, N. Y. Owner, Lakewood Farm, Malcolm J. Boyle, Trustee, Mundelein.

INDIANA

4-10 HIR 340C2x Yellow Creek Rose Blossom, 11405 pounds milk, 654 pounds butter fat, (680TM). Breeder and owner, Oscar R. Weaver, Goshen.

KANSAS

2-4 HIR 305C2x Cedar Manor Star Buttercup, 10070 pounds milk, 443 pounds butterfat, (610TM). Breeder and owner, Clarence Raymond, Fredonia.

MISSOURI

3-4 HIR 365 Seco G. I. Ida, 11922 pounds milk, 829 pounds butter fat, (730TM). Breeder, Seco Company, Inc., Arcadia. Owner, Larry R. Pehle, Berger.

MONTANA

3-6 HIR 365C2x Schroeder's Yellowstone Wanda, 8062 pounds milk, 455 pounds butter fat, (730TM). Breeder, Harvey F. Schroeder, Billings. Owner, Alex Smith, Billings.

NEBRASKA

4-4 305C 2x Skyline King's Queen, 10680 pounds milk, 532 pounds butter fat, (610TM). Breeder and owner, O. H. Liebers & Son, Lincoln.

2-1 HIR 305C2x Jo-Be Crusader's Fatima, 8176 pounds milk, 415 pounds butter fat, (610TM). Breeder and owner, Joe P. Muller, Omaha.

NEW HAMPSHIRE

2-8 HIR 353C2x U. N. H. Vagabond Ruffle, 8896 pounds milk, 452 pounds butter fat, (706TM). Breeder and owner, University of New Hampshire, Durham.

NEW JERSEY

4-3 365C Ideal's Pharaoh's Betty May, 21063 pounds milk, 1209 pounds butter fat, (1095TM). Breeder and owner, Jacob Tanis, Augusta.

4-6 305C 2x Dunwalke Desirer, 14235 pounds milk, 705 pounds butter fat, (610 TM). Breeder and owner, Dunwalke Farm, Inc., Far Hills.

4-5 HIR 365C2x Mt. Paul Ida, 11160 pounds milk, 580 pounds butter fat, (730TM). Breeder, Nicholas Delmore, Freehold. Owner, John L. Winston, Gladstone.

NORTH CAROLINA

3-7 HIR 335C2x Oakridge's Daisy May, 11359 pounds milk, 538 pounds butter fat, (670TM). Breeder and owner, A. H. Bradshaw, Valdese.

4-5 HIR 305C2x Skuggek Noble Alma, 8679 pounds milk, 496 pounds butter fat, (610 TM). Breeder and owner, C. I. Carlson, Guilford College.

3-8 HIR Cricket Creek Marguerite F., 9104 pounds milk, 565 pounds butter fat,

PATENTED

KANT-KOM-OFF COW BLANKETS

NEW LOW PRICES!

$3.75 AND UP

FREE CATALOG

TAILORED TO FIT

R. LAACKE CO.

1033 W. Walnut St. • Milwaukee, Wis.

Daisy Cattle Markers

Solid brass tags and brass-plated chain.

No. 21—FOR NECK. Adjustable. Tags numbered both sides. $13.25 per dozen.

No. 17—FOR HORNS. Adjustable. $9.20 per dozen.

No. 38—DOUBLE PLATE NECK CHAIN. Upper portion strap, lower portion chain. $14.50 per dozen.

Write for catalog. Sample mailed for $1.00.

GOLDEN ARROW FARMS

Dept. 7 Box 7 Huntington, Indiana

Hoof Trimming

Write

RALPH D. BACON

Box 25, Berlin, Mass.

Phone Oxford 7-4495

Is She Or Is She Not With Calf?

GRAHAM SCHOOL

for Cattlemen

DIAGNOSING PREGNANCY IS ONE OF THE EASIEST, MOST USED AND MOST SATISFYING SUBJECTS TAUGHT AT THIS SCHOOL.

First the student receives a working knowledge of the reproductive organs from equipment used in the school. He feels and sees the proper location of these organs in the warm dead carcasses; after which he is thoroughly schooled on the reproductive organs from the Packing house with all stages of pregnancy represented. Not one of our students has ever caused an abortion or injured an animal, because they are thoroughly drilled in just how to do and what not to do. The student has the advantage. How easy these cows are handled by the one who is familiar with them. Our students can successfully diagnose pregnancy in all stages. Our method is absolutely safe. Our students examine every cow or heifer. If the cow or heifer is not with calf—the students know how to produce heat and breed the cow or heifer.

WE GUARANTEE TO TEACH the progressive cattleman how to accomplish the following or his money back; How to correct Sterility (barrenness) in cows, heifers and bulls; to have nearly 100% living calf crop year after year; to maintain an abortion-free herd; to deliver right, wrong or any abnormal presented calf and have both cow and calf living and cow left in a breeding condition; to diagnose (tell) if cow or heifer is safe with calf at an early age; to remove the afterbirth without pulling, leaving cow in a breeding condition; to make cows and heifers come in heat when desired; to breed to order for production of calf, milk or show; to detect any abnormal condition pertaining to the reproductive organs; to clean up and keep a clean herd from Vaginitis and Trichomonads; to properly feed and care to maintain fertile bulls; to perform Artificial Insemination; to make the Bang's milk and blood test for your herd protection; to prevent disease; to be a better caretaker; and to maintain a Mastitis (Udder trouble) free herd.

If the student is not successful an instructor will be sent to the student and make him successful. Then if the student is not satisfied the tuition and total traveling expenses will be refunded.

Write for catalog which tells the whole story Ask for the names of our students in your locality, talk with them about the

Graham Scientific Breeding School

Dept. GJ. 216 East Tenth Street, Kansas City 6, Missouri

Date and location of next schools.

Sheridan, Wyo.	**Crescent Hotel**	**Dec. 7-11, 1954**
Sioux City, Iowa	**Martin Hotel**	**Dec. 14-18, 1954**
Burlington, Vt.	**Vermont Hotel**	**Jan. 4-8, 1955**
Newark, N. J.	**Carlton Hotel**	**Jan 11-15, 1955**
Richmond, Va.	**John Marshall Hotel**	**Jan. 18-22, 1955**

IF YOU...

WANT to buy cattle (one or a herd) at private treaty
ARE LOOKING for advice on the purchase of cattle
NEED an organization to run your dispersal
PLAN to improve your herd

THEN CONTACT...

GAREY CATTLE SALES

C. C. "Buzz" Garey, Jr. Tel. 2941 Morrisville, Pa.

If Appetites Lag in Your Best Cows - Look for Ketosis

At the first sign of ketosis or acetonemia, use highly effective Bovinate, the new low cost way to build blood sugar. Can be given in the grain mixture or as a drench. It contains the amazing propionate, used successfully in experiment station research.

Often a few doses of Bovinate restore cows to normal appetite and milk production. Effective also for cows susceptible to ketosis. Completely safe to use. Economical. 5 lb. bag only $5.95 prepaid — Enough for several mild cases or a severe case for 10 days. Order direct if not available locally.

HOLT PRODUCTS CO.

Box 840, Milwaukee 1, Wisconsin

FAIRLAWN
Millis, Mass.
Now Using Our Display Signs

For Complete Information Write
WILLIAM CHILCOAT
DEEP LAKE FARM
LAKEVILLE, CONN.

305C2x (610TM). Breeder, Allen C. Alfred, Essex Junction, Vt. Owner, Georgina P. Yeatman & Mildred W. Mulford, Beaufort.

PENNSYLVANIA

9-9 HIR 365C2x Quintinia's Bonnet, 14000 pounds milk, 692 pounds butter fat, (730 TM). Breeder and owner, H. A. W. Myrin, Phoenixville.

SOUTH DAKOTA

4-7 HIR 305C2x Carryon Melba, 10891 pounds milk, 531 pounds butter fat, (610TM). Breeder and owner, W. E. Feind, Hazel.

UTAH

4-8 HIR 305C2x Corine of Hamilton Farm, 11124 pounds milk, 463 pounds butter fat, (610TM). Breeder and owner, Kay Hamilton, Riverton.

VERMONT

3-7 HIR 365C2x Glastenbury Peerless Lee, 11648 pounds milk, 648 pounds butter fat, (730TM). Breeder and owner, H. P. McCullough, North Bennington.

Clay Pruett Receives National FFA Dairy Farming Award

A HERD of 27 registered Guernsey cattle of high quality is featured by Clay Pruett, Winchester, Ky., winner of $200 as the FFA's best dairy farmer in the Central Region. He has 20 cows of producing age, five heifers, and a partnership interest with his father, Ed Pruett, in two bulls.

Since father and son handle their cattle together, returns from dairy sales are divided on a 50-50 basis. Clay also has a financial interest in the milking machine, cooler, and other dairy equipment used on the farm. His cows produce an average of 9118 lbs. of milk and 428 lbs. of fat annually. In the last three years he has won many prizes at shows and fairs, including the grand championship for females at the 1953 FFA Show, Kentucky State Fair.

In addition to his cattle, he had a farming program this year consisting of 40 acres of alfalfa, 40 acres of pasture, 20 acres of sudan grass, 10 acres of corn, and four acres of burley tobacco.

An honor student in Clark County High School, Clay has served as secretary of the local FFA chapter, is active in the Methodist Church, 4-H Clubs, and Boy Scouts.

Applicants for Membership

THE following Guernsey breeders have applied for membership in The American Guernsey Cattle Club:

NEW JERSEY: Half Crown Stock Farm, Lebanon, recommended by Louis W. Fish, Jr.

PENNSYLVANIA: Emil and Grace Sposato, Washington, recommended by William O. Peterson; James R. Trotter, Enon Valley, recommended by Loyal B. Spang.

WISCONSIN: Woodrow Haugen, Barron, recommended by L. V. Wilson.

VETERINARY PRODUCTS DIRECT to YOU

All the latest effective treatments employed by leading veterinarians and herdsmen. *Discounts available on quantity shipments.*
Write for our Dairy Bulletin and Veterinary Catalog.

ANCHOR SERUM CO.
of INDIANA, INC.
INDIANAPOLIS 6, INDIANA

FRED C. WETMORE CO.
LIVESTOCK PHOTOGRAPHERS
4323 W. 143rd St., Cleveland 11, O.
Phone: WINTON 1-8095

Specialized Service For Farm Owners
Surveys—Consultation—Management—Bookkeeping—Livestock Sales
SPECIAL HELP ON INCOME TAX PROBLEMS . . .
NOW IS THE TIME TO HAVE A SURVEY MADE OF YOUR OPERATIONS. If you need help in culling out low producers, in setting up a going operation, or advice on how to place your operation in a better competitive position, let us work with you.
Full information upon request. Ask for folder.
Burlingame, Field, Pierce & Browne, Inc.
158 MAIN STREET, PUTNAM, CONNECTICUT
and
45 WEST 45TH STREET NEW YORK, 19, N. Y.

THE TREND IS SOUTH
FOR SALE
Farms, Estates, Herds, Suburban Acreage, Business Sites
A complete service. If you wish to buy or sell a farm, a herd or a complete setup, address:
GEO. B. SALLEY
SALLEY SALES SERVICE
ORANGEBURG, S. C.
AUCTION AND PRIVATE SALES
DISPERSALS — DAIRY CATTLE
REAL ESTATE

Southeastern Ohio Show

THE Southeastern Ohio Guernsey breeders held their fifth annual District Guernsey Show the evening of August 19 in connection with the Meigs County Fair, at Pomeroy. Seventy head were shown and the classes were well filled. Judge Harold Kaeser kept the show moving along nicely. The top animals in each class were very nice, especially the three-year-old cow class and two-year-old bull class, as the grand champions came from those classes.

Wilgorlan Farms Herald, owned by Fagan Price, was named grand champion bull, and Twin Oaks Bartlett Bessie, owned by Aubra Bailey, was the grand champion female.

Another highlight was the junior showmanship class, when 17 juniors under 18 years paraded their cattle before the judge. The first four places went to boys and girls from Athens County, which speaks highly for their leaders.

Tri-County, Ohio, Show

THE Tri-County, Ohio, Guernsey show was held on September 8 at the Van Wert County, Ohio, Fair with 91 head showing. Breeders from Van Wert, Darke and Mercer Counties participated. C. D. McGrew, from Ohio State University, was the official judge and placed the two-year-old bull, Coronal Glamour Boy, owned by Herman Stocksdale, Union City, Ind., as grand champion. Welcome In Favor Angeline, shown by Wayne Brewer, Union City, Ind., was the grand champion female.

Officers of the Van Wert County G. B. A. were in charge of the show and included President, T. A. Giessler, vice-president, Carl Gallaway, and secretary-treasurer, N. D. Neiswander. The show committee was made up of Paul Beldon, Ed Wollenhaupt, O. C. Fegley and Marlin Thomas.

Twenty-seven junior members showed 40 Guernseys.

Applicants for Membership

THE following Guernsey breeders have applied for membership in The American Guernsey Cattle Club:

CALIFORNIA: Ernest C. and Oscar N. Burroughs, Knightsen, recommended by George H. Clever.

MASSACHUSETTS: Ayers and Joan Waldo Brinser, Petersham, recommended by Vernon D. Mudgett.

OHIO: Dwight Bair, Celina, recommended by Paul Beldon.

Please mention the Journal when answering our advertisers!

here's why

DRIED BEET PULP

is so digestible . . .

IT SWELLS!

Look at the photo above. The beaker holding the Dried Beet Pulp has soaked up more water and has swelled 5 times its original volume. Each of the ingredients were equal in volume and each got the same amount of water to start. Compare the Dried Beet Pulp with the bran, the citrus pulp and the corn. See how much more water Dried Beet Pulp will hold. See how Dried Beet Pulp *swells*. It's easy to understand how Dried Beet Pulp allows free and easy digestion of the entire ration to take place in the rumen. This photo is conclusive proof of the digestibility factor which is so important.

Dried Beet Pulp is loose, bulky, spongy. It opens up quickly, so that digestion can start faster.

No dairyman or cattle feeder who has fed Dried Beet Pulp ever wants to be without it, because this natural, highly palatable, nutritious feed makes other feeds even better!

FEEDERS—Ask your nearest feed dealer to supply you with this year's fresh crop of Dried Beet Pulp. Get the results you are entitled to get. Ask for Dried Beet Pulp, the proven answer to off feed problems, poor pastures, hay shortages, low production.

DEALERS—Dried Beet Pulp fits into any beef or dairy ration. Insist on it in the feeds you now carry, suggest adding it into your custom mixes. We'll send you free formulas, information and quotations if you'll write, wire or phone direct, *today*.

NOBODY TRIES TO MAKE A RECORD WITHOUT DRIED BEET PULP!

YEAR ROUND PASTURE

MOWAT, WILSON & CO.

Detroit 35, Michigan

NOW
for PREVENTIVE USE or
for CONTROLLING OUTBREAKS
of KETOSIS
(ACETONEMIA)

use
Whitmoyer
WHIT-PRO
on your regular feed!

EASY TO USE—Mix right on top of your regular grain feed.

EFFECTIVE—WHIT-PRO contains 90% sodium propionate, N.F. which as veterinary research has shown, tends to correct improper balance in the rumen contents and increases energy-giving blood sugar.

PALATABLE—Furnishes EXTRA NUTRIENTS. Special appetizing ingredients and a high level of vitamins A and D are included in WHIT-PRO.

SAFE—COMPATIBLE—Sodium propionate (in ionized form) is normally found in the rumen. WHIT-PRO can be used in combination with other therapy.

RESEARCH SHOWS PREVENTION VALUE

Where the ketosis problem is severe, a WHIT-PRO *prevention* program is recommended. Tests have shown that sodium propionate-fed cows maintain higher blood sugar levels, lower blood ketone levels and higher milk production. Propionate-fed cows averaged almost 200 lbs. more milk in a 6-weeks' period. This is especially significant when we consider that if ketosis is not prevented, *there actually may be a loss of several hundred pounds of milk.*

ECONOMICAL—The loss of income from the average case of ketosis is far more than the cost of using WHIT-PRO. Get Whitmoyer WHIT-PRO from your dealer today—in 5-lb. cans, 25 or 100 lb. drums. If he cannot supply you, write us direct.

FREE BULLETIN! Mail coupon for valuable free bulletin on "Ketosis."

Whitmoyer
LABORATORIES INC.

Whitmoyer Laboratories, Inc.
Myerstown, Pa. Box GB5412
Please send free "Facts on Ketosis Prevention and Control."
Name
Address
Town State

PRODUCTS OF SCIENTIFIC MERIT

Seath and Shultz
SALES SERVICE
Mid-Winter Sale — January 19, 1955
NORTHAMPTON, MASSACHUSETTS
In the warm, all-weather brick barn.
WE INVITE YOU TO CONSIGN.

MIKE SEATH
Far Hills, N. J.
Ph. Millington 7-0756

E. M. GRANGER, Jr.
Auctioneer

EARL SHULTZ
Peterborough, N. H.
Ph. Peterborough 124

Washington County, Pa., Meeting

By A. M. MacKay

Guernsey breeders of Washington County, Pa., held their annual meeting at the Ginger Hill Grange Hall on November 2. One of the largest district groups in the state, over 200 people, sat down to a delicious dinner served by the Grange. This group meets regularly once a month and carries a full program of activities. Among activities reported was the putting out of 13 calves as Vo-Ag and 4-H projects, a strawberry festival, square dance, barn meeting and field days.

Robert Hamilton, vice-president, acted as master of ceremonies. Introduced were Lyle Carter, Carroll House and David Mays, Washington County Agents, and Ken Gapin, County Agent from Greene County. Mr. Crosby, the vocational agriculture teacher from Trinity High School, reported on their Guernsey projects, and Mr. Hutchison reported 11 registered Guernsey projects in the Claysville High School FFA Chapter.

Mr. and Mrs. Leonard Martin had taken colored slides at the annual field day and they were shown. Mr. and Mrs. Martin are the DHIA testers for the area, and they had prepared a sheet giving the high cows in the various classes for the area in the past year. Animals were listed from the herds of C. Wayne Keener, Pine Hill Farm, Leondas Hopkins and Sons, Fava Brothers, John E. Long, and Halmar Farms.

Wade White, fieldman for the Pennsylvania G. B. A., spoke briefly and introduced A. M. MacKay, fieldman for The American Guernsey Cattle Club, and L. O. Colebank, official classifier for the Club. Featured speaker was C. R. Huston of Franchester Farms. Taking as his subject, "Keeping Up A Head of Steam."

Winners of the door prizes, donated by a local merchant, were William Carson and Kitty Walker. President of this active organization is John E. Long, and Roger Sichi, Jr., is secretary-treasurer.

Farnam "LIFETIME"
NECK CHAIN TAGS

★ TAGS of wear-resistant, rust-proof aluminum alloy. Light weight, yet tough!
★ BIG NUMBERS (both sides) deep cut, with black enamel baked in. Easy to read!
★ Twist-link CHAIN zinc plated, rust proof. Full 40" length.
★ RING FASTENER of spring steel, cadmium plated. Won't rust. Stays shut, yet easy to open.

SAMPLE mailed Postpaid for $1

WRITE for Illustrated Literature and Quantity Prices - Dept. NC-68

FARNAM EQUIPMENT COMPANY
Omaha, Nebraska or Phoenix, Arizona

STROHMEYER & CARPENTER, Inc.
Photographers of Animals
White Plains - Box 788 - New York

Clip Cows Regularly With
Sunbeam
STEWART
CLIPMASTER

A Perfect XMAS GIFT

CLIPS Cows, Horses Mules, Dogs, faster, better

Grooming Head Fits Your Clipmaster

Nationally known Dairy and Health Authorities say: Clipping prevents dirt accumulation—the chief source of sediment. Clipped cows are easier to keep clean, produce more desirable milk with low bacteria count, less sediment. Over-all clipping helps control lice infestation. For best clipping results use Clipmaster. Preferred for its size, ease of handling, lasting durability. $39.95. (Colorado and West, $40.25.)

Grooming Brush attachment does better job of cleaning dairy cattle. Write for information on Sunbeam Stewart clipping equipment.

Sunbeam CORPORATION
Dept. 159 5600 W. Roosevelt Rd., Chicago 50, Ill.

ARGILLA FARM

IPSWICH, MASSACHUSETTS

ESSEX COUNTY GUERNSEY BREEDERS' ASSOCIATION

One of Our BRIGHTEST STARS

ARGILLA ALTAIR

is now on lease at the

New Hampshire — Vermont Breeding Association

S: **DEERSHORN FOREMOST NOBLE**

By **Deershorn Foremost** out of a strong cow family. Satisfactory preliminary proof at the 10,000 lbs. of milk, 500 lbs. of fat level.

D: **WOOD FORD ELITE**

Lifetime production of over 100,000 lbs. of milk and 5500 lbs. of fat on 2x milking.

6 daughters at Argilla of which 2 are Class Leaders.

Over 30 descendants at Argilla.

J. J. Glessner
Telephone: 305

R. E. Johnson
Telephone: 189-W

DUNN'S TOUR

1910-1954

WANTED! MORE HE-MEN!

An appetite for 50-lb. cows launched one "He-man" on a DUNN'S TOUR and he bought four by the time we landed him back home again. He paid spot cash too and said his 50-lb. cows at home handed it to him. Then he related a cruel, fascinating experience . . . once nearly lost out from big over-head, low returns, cow poor, etc . . . then got he-man-mad and butchered the whole herd except 50-lb. cows and 40-lb. heifers. Now his farm is in the black, his work is lighter and he's making money enjoyably.

WELL, says we, what's good for one's good for t'other . . . so out we go after 50-lb. cows and get 'em. Yes, a few that'll do 60-2x and some 10,000 pounders . . . the real mortgage-lifting sort and we found a dozen of Tarbell breeding, due now to January for $325 average and another dozen for $300 each and freshening dehorned heifers @ $275.

Then we have some herds to sell . . . whole herds of 40 — 90 head that must sell this month. Two are around Boston (that's in Massachusetts) and some will permit selections in groups, even 50-lb. cow groups. They must move quickly and prices will be about what you make them.

We have 3 phones now . . . Schoharie, N. Y. 65
Holliston, Mass. 661 — Marlboro, Mass. 714.

Call the nearest, any time . . . we like it.

DUNN'S TOUR

"The Short-cut to Good Guernseys."
SCHOHARIE, N. Y., and
HOLLISTON or CORDAVILLE, MASS.

Vermont Heifer Sale

By Joseph Pendergast

It was bargain day for buyers who stayed over from the Vermont State Sale and attended the annual Vermont Heifer Sale the next day, Thursday September 16. Sixty-one head sold for a total of $6,325.00, an average of $103.69. The high selling animal, Brown's Beaver Brook General, was consigned by Beaver Brook Farm, Martin A. Brown, owner, Wilmington, and sold to Floyd Wilson, Henniker, N. H., for $330. Havard Petteys, Greenwich, N. Y., saw some good buys and purchased 16 head, the largest individual buyer of the sale.

Others who found good looking prospects for the money were R. S. Greeley, Springfield; Francis Lockwood, Springfield; William Bliss, St. Albans, and Albert Urie and Frederick Dunn of Craftsbury Common.

Broadfield Dispersal

By Earl N. Shultz

Twenty-seven registered Guernseys owned by Aaron Chadbourne, Jr., were sold at the Broadfield Dispersal, Dover, N. H., on September 25, for $3,275, an average of $121.30. The majority of the registered cows and bred heifers were not close to freshening, which affected the demand.

High animal was Broadfield Pretty Maid, purchased by William E. Bunten, Concord, N. H., for $265. Second high female, Broadfield Bessie May, was purchased by Peter Petronzio, Danvers, Mass., for $255.

The sale was managed by Seath and Shultz, Peterborough, New Hampshire. E. M. Granger, Jr., did the selling, Earl Shultz did the announcing, Mike Seath was in the ring, and the sale was clerked by Mrs. Velma Major.

Herds Classified

A total of 531 cows in 17 herds were classified in the territory of Allister M. MacKay, during the period from October 26, to November 6, 1954, by Lawrence O. Colebank, official classifier.

A summary of the results shows 12 were rated Excellent, 174 Very Good, 235 Desirable, 104 Acceptable, and 6 were rated Fair.

The herds classified in the following states were those owned by: DELAWARE: Howard J. White, Middletown. MARYLAND: H. W. McElwee, Hagerstown, and Thomas P. Wyman, Longwoods. NEW JERSEY: John L. Winston, Gladstone, and L. B. Wescott, Clinton. PENNSYLVANIA: Edwin S. Dixon, 3rd, Malvern, Eugene C. Coskery, Jr., Center Valley, Eugenia C. Madeira, Berwyn, Walter Lash, West Newton, Harold H. Meanor, Clinton, Frank D. Fair, Grove City, W. G. and Margaret B. Lockhart, New Castle, Gladys D. Succop, Renfrew, Robert M. Scott, Bear Lake and William L. Jones, Pine Grove. VIRGINIA: W. B. Knott, Dinwiddie, and Virginia Polytechnic Institute, Blacksburg.

Biederwolf Rewards Good Work

Fred P. Biederwolf, Circle B Farm, Monticello, Ind., a Guernsey breeder for the past 18 years, has worked out a system to reward good 4-H Club work. Mr. Biederwolf says, "I want the youngster who knows his calf, works with it and keeps good records, who shows the calf well, to have a chance against the one whose dad goes out and buys a top calf and he wins grand championship with it."

Richard Kilmer, Monticello, Ind., won this year's calf, Circle B. Vivian, given by Mr. Biederwolf at the White County 4-H Fair at Reynolds.

The record card used for making the award is as follows: Placing in show, 20; champion or reserve, 20; first ribbon, 16; second ribbon 10; third ribbon 5. Record book, 20; completeness, accuracy, results—story and neatness, maximum five points each. Sportsmanship, 20; courtesy, timeliness, instructions, safety, maximum five points each. Care and management, 20; training for show, fitting for show, care of pen, and showmanship, maximum five points each. Knowledge of project, 20 points. Perfect score, 100.

Introducing Our New Junior Sire

FLYING HORSE HARMONY'S ROYAL

Born July 19, 1953

From the outstanding ROSE family. He will be used on our daughters of Foremost Royal Valor 14th and Flying Horse Clarinet's General.

Dam: **FLYING HORSE GENERAL ROSE.** 12212—699—Jr2—365. By Flying Horse Colonel's Promise. 29 A. R. daughters, 1/900, 4/800, 9/700, 12/600, 20 over 500 lbs. fat.

Royal's Sire

FLYING HORSE MELODY MASTER
Sr. & Gr. Ch., N.G.S., I.D.S., 1953. Sr. & Gr. Ch., E. S. E., Topsfield, Essex County Spring Show, 1954.
Sire: **Flying Horse Musicmaker**
Dam: **Catamount Melody,** E '48. 12360—751—GG, 14047—843—AA. 4 A. R. sons, 5 A. R. daughters.

Royal's Granddam

FLYING HORSE ROYAL ROSE, VG '48
15059—853—Jr2—365C, *22558—*1154—5yrs—365C.
Both National records when made. 2 A. R. daughters, **Flying Horse Master's Rosemary,** 14103—780—Jr2, 18448—1003—5yrsC.

TOP BULL CALVES FOR SALE.

Herd average 1952, 12500—632—2x — 19 cows; 1953, 12487—591—2x — 22 cows.

VISITORS WELCOME — Farm is located 7½ miles east of Cambridge, N. Y., on the Vermont line.

T. B. and Bang's Accredited — Calfhood Vaccinated

BLACK HOLE HOLLOW FARMS — SOUTH ARLINGTON, VERMONT

PAUL A. DREHER, Manager — P. O. CAMBRIDGE, NEW YORK

★ 50TH GLENBURNIE SALE—FRIDAY, DECEMBER 10, 1954—AT 12:30 ★

SALE TO BE HELD ON GLENBURNIE FARM — TRENTON, N. J.

Lawrenceville Road, three miles north of Trenton, one mile south of Lawrenceville on Route 206

60 HEAD — Accredited, Certified, Many Vaccinated

Featured in this sale are the 15 animals from LOCUST GROVE; 2 are by Argilla Philosopher; 3 by Locust Grove H. Fred; 1 by Hyacinth's Valor's Draftsman; 1 by Gardenville Supreme's Valiant; 1 by Sterlingold Melinda's Majesty; 1 by Rosalind's Strongheart; 2 by Hornet's Bright Lad; 1 by Fairlawn H. Invincible; 1 by Hardwick's Count; 1 by Noel Top of Hill Girt; 1 by Fairlawn Actor's Merit. 3 are in milk, 4 due in December, 5 in January, 2 in February and 1 heifer due in March.

From the LAW-WILL herd owned by A. R. and H. W. Young, Floral City, Florida — 8 head.
3 daughters of the well-known 1954 show bull, Langwater Skipper, Grand Champion at No. Illinois, Illinois and Wisconsin, 1954. Skipper is by Langwater Supreme out of Coldspring's Romulus' Dimple (VG '48), 15488—704—BB. 1 daughter of Skipper, LAW-WILL SUPREME BEAUTY, dropped March 2, 1954, is an outstanding individual that should do well in any herd. 2 daughters of Langwater Phil; a daughter of Langwater His Honor's Talisman, and her yearling daughter are also included in this group. Also consigned is LAW-WILL ROYAL CHERUB, dropped March 13, 1953. Sire: Langwater His Honor's Talisman. Dam: Innisfree Cherub's Eloise, 10331—498—Jr2—305C—3x, a daughter of Hominy Hill King's Cherub.

PINE GROVE is sending 1 bull and 1 cow. The bull PINE GROVE P. SEQUEL, dropped December 15, 1953, is by McDonald Farms Le Patrician ($10,000, 1953), out of Demon's Golden of Pine Grove, 13177—643—E. The cow, fresh November 1, is by McDonald Farms Steadfast out of a daughter of McDonald's Foremost Prediction.

CASTLE BROOK is sending 1 bull and 2 cows. The bull, CASTLE BROOK PETER PAN, dropped June 10, 1953, is by Adohr Peter Pan Monitor out of Adohr Peter Pan Preen, 14905—705—Jr2—365.

WILLOW BROOK FARM, Lansdale, Pa., is sending 1 cow due December 2.

LAUXMONT FARMS, Wrightsville, Pa., consign LAUXMONT MAXIM TINSEL, dropped November 14, 1952, pasture-bred in April. Sire: Bournedale Maxim's Lauxmont, A. R., out of Rose King's Blessing, 12712—593—5yrs—365.

CONOVER'S GUERNSEY DAIRY, 1 fresh in October — a daughter of Coldspring's B. R. Jericho; 1 daughter of Hill Girt May Royal, fresh in November.

MERVIN ROHRER, Oxford, Pa. — 1 daughter of Mulhocaway Butterfat Senator due December 21; 1 daughter of Kilmac Patrick due January 9.

MULBERRY HILL, Easton, Md., is sending six choice females, fresh or close springers; JACK GRAY, Pennington, is sending 1 daughter of St. James Maxim. From MT. ARARAT we have two 4-H heifers, both due before sale time, and both daughters of Langmore Cooperator, a grandson of Coronation Melba's Majestic.

GLENGERAN is sending two entries.

GLENBURNIE consigns 9 head, all fresh at sale time.

Our December Sale has always offered good quality animals, the kind that do well in any herd.

For Catalogs Write: THE PATE SALES CO., 2064 Lawrenceville Rd., Trenton, N. J.—Tel.: EXport 2-7587

DRAW UP A MILK STOOL and LET'S TALK ABOUT...

GUESSWORK in BREEDING

In September of this year we leased from A. B. Slagle, Franklin, N. C., the proved bull, **Brays Island Bon-Ton's PRIMER.** He is line-bred Bournedale-Maxim breeding and we feel that by using him together with our other sires we are taking the "guesswork" out of breeding.

To give greater evidence of this, the daughter pictured below won 1st as a 3-year-old at the 1954 International, and 2nd at the National Guernsey Show, and nominated for All-American.

BELMONT VIEW PRIMER'S SABIA (at Lakewood)

2nd 3-year-old, N.G.S., 1954. 12204—628—Sr2C. 1st 3-year-old, International, 1954

Sire: Brays Island Bon-Ton's Primer. Dam: Brays Island Ned's Sabia.

HERMITAGE VIEW FARMS, Inc.

HERMITAGE, TENNESSEE

L. C. LANGFORD, owner

ROBERT BASSE manager

Christmas Specials for Guernsey Folks!

Distinctive Jewelry

Patterned After The

GOLDEN GUERNSEY Jug

EAR RINGS, per pair.....$2.00
CUFF LINKS, per pair.....$2.00
TIE CLASP, each.....$1.25
LAPEL or SCATTER PIN, each.....$1.00
(As illustrated at left.)

These attractive jewelry items are of silver finish with a plating of durable and tarnish-resistant rhodium. This is the same process as is used in the manufacture of other high-quality jewelry.

The complete line of gifts, premiums, awards, etc., is described and illustrated in the October 15 issue of the JOURNAL. Here are three most popular items:

ISLAND LUNCHEON SETS

These sets contain 4 linen place mats and 4 napkins. Imprinted on each is a pictorial map of the Isle of Guernsey.

Price $7.50

IMPORTED JUG AND BOWL

These beautiful imported jugs are made from Crown Ducal-ware and are decorated with gold bands. Matching bowls make an attractive cream and sugar set.

Price for Jug.....$2.50
Price for Bowl.....$1.50

TOY FARM SET

A complete unit with plastic miniature Guernsey cows, metal barn, interlocking fence, milk cans, feed cart, and hay. A realistic toy.

Price $2.50
Per Dozen $22.00

Shipment will be made immediately upon receipt of your order.
Delivery date depends upon you and the postal service.
(All prices f.o.b. Peterborough, N. H.)

ORDER FROM ➜ **GOLDEN GUERNSEY, Inc.** PETERBOROUGH NEW HAMPSHIRE

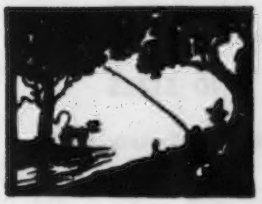

LAZY RIVER
MILKING COWS

Housatonic Farms, Inc.

Incorporated in 1925
SOUTHBURY, CONNECTICUT

Merry Christmas
A Happy New Year

FROM ALL OF US TO ALL OF YOU

Dr. and Mrs. Ernest A. Graupner
Donald W. Gates, Manager
Karl Hutter, Herdsman, 18th year on farm
Maurice Robert, Foreman, 14th year on farm
John Malumphy, 16th year on farm
Howard Hickock, 2nd year on farm
Marcel Lamarche

You are invited to visit us on one of New England's finest farms, 630 acres, 140 head choice registered Guernseys and a flock of registered Cheviot sheep. In business 30 years, offering for sale the very best of stock always at attractive prices. Best By Test!

Federal T. B. Accredited — Vaccinated
Conn. Bang's Free Cert. 1584

HEDGE BOVINECHOP

First—Second—Third Cutting
of the
Following Grasses and Legumes—

Alfalfa — Clover — Timothy — Birdsfoot Trefoil (legume) or in the combination of

Alfalfa and Timothy—Birdsfoot Trefoil and Timothy (an excellent roughage for dry cows—heifers and bulls) **Clover and Timothy.**

THE HAY THAT IS—

DEHYDRATED— to retain vitamin A and D—maximum protein—green color.
FIELD CHOPPED— to a coarse uniform size.
MOLD FREE— our dehydrated legumes and grasses do not mold.
WEED FREE— our dehydrated legumes and grasses are selected from the very best of our propagated fields.
PACKAGED— in bales, wire tied with slats under tremendous pressure exactly as a bale of shavings.

PLEASED to Quote UPON REQUEST — Delivered or F.O.B.

PROCESSED and DEHYDRATED by

THE HEDGE — Pine Plains, N. Y.

A Christmas Idea That Will Please The Most Discriminating

GIVE THESE ATTRACTIVE, CHANGEABLE, BARN SIGNS

"The Newest Aid To Good Farm Management"

NOW AVAILABLE IN FOUR STYLES AND SIZES

These Two Styles Carry ½" Letters and Are Visible At Twenty Feet

STYLE A — 12" x 15"
Room for 15 lines of 28 letters

PRICE $6.95 each
(complete with 150 letters)

BOTH SIGNS SHOWN ON THIS PAGE USE
½" WHITE DISPLAY LETTERS OF SOLID PLASTIC

STYLE B — 8" x 15"
Room for 8 lines of 28 letters

PRICE $4.95 each
(complete with 100 letters)

EASY TO INSTALL . . . Hooks for easy hanging. We can furnish brackets for mounting on pipes or stall partitions.

DRESS UP YOUR BARN . . . IDENTIFY YOUR COWS—CALVES—HEIFERS—BULLS . . . IT HELPS TELL THE COMPLETE STORY VISUALLY AND QUICKLY.

These attractive signs carry the ½" white display letters of solid plastic. The letters are strikingly displayed against a black felt background and enclosed in a glass-covered, dust-free, moisture-proof chrome frame.

ORDER NOW

For Complete Information Write . . . **William Chilcoat, DEEP LAKE FARM, Lakeville, Conn.**

Deep Lake Farm Signs Now Available With 3-8" Letters

Same High Quality – More Compact – Less Expensive

STYLE C — 9" x 13"
Room for 15 lines of 30 letters

PRICE $5.95 each
(complete with 150 letters)

These attractive signs will be a help to you in displaying your herd to visitors. They are wonderful for attracting attention to animals on the show circuit or animals offered for sale.

LET THESE ATTRACTIVE, CHANGEABLE, DISPLAY SIGNS HELP YOU SELL AND PROMOTE YOUR HERD

STYLE D — 6" x 13"
Room for 8 lines of 30 letters

PRICE $3.95 each
(complete with 100 letters)

FOR THE FIRST TIME . . .

These signs are now available in either the ½" or the ⅜" letters. Priced from $3.95 to $6.95 each, depending on the size and style you prefer.

ORDER FOR CHRISTMAS GIFTS OR ORDER FOR EVERYDAY USE.
ANY TIME IS THE RIGHT TIME TO ORDER THESE
ATTRACTIVE, CHANGEABLE DISPLAY SIGNS.

We will assemble signs to order. Just send us the wording as you wish it to appear. Our charge is only 25¢ for 8 line signs or 50¢ for 15 line signs. We furnish assortments of letters (100 or 150 depending on size of sign) and permit you to exchange letters at any time. Extra letters 02¢ each.

Order your signs today. Available in Styles A — B — C — D
With either the ½" or ⅜" letters.

Write to **William Chilcoat, DEEP LAKE FARM, Lakeville, Conn.**

NYALA GUERNSEYS... In The Spotlight Both At Home And In Other Herds

In the editorial comment on page 610 of the November 1 Journal, we breeders were admonished not to stagnate and go backwards, but "to keep abreast of the times and go forward."

We at Nyala are not standing still ! A heifer we raised, NYALA HONOR'S SUNRISE, and sold at the Eastern Guernsey Sale last May at the age of one year, was shown at the National Guernsey Show at Waterloo, Iowa, and won 2nd in the Jr. Guernsey Show as a Jr. Yearling (14 in class); was a member of the 1st prize New York State Herd in the Jr. Show and was also a member of the 1st prize New York State Herd in the open classes. SUNRISE is by Fairlawn Performer's Honor and out of Nyala Prince's Fawn, E '53, 14980—785—Jr3—365C. Fawn is now on retest in Sr4—3x with 6362—302 in 119 days.

A Maternal Brother to SUNRISE Is For Sale, born July 1, 1954, sired by Fairlawn Ermine's King (Fairlawn H. Eastern King—Fairlawn Peerless Ermine).

THE DAM OF THE BULL—Nyala Prince's Proud Lad— that we sold to Salter Farms, Colchester, Conn., and that won 1st prize in a class of eight at the Conn. State Show, 1954, is on the way to making a notable record. She is Nyala Supreme Bettina, VG '49 '51 '53 '54, with a record of 17125—974—Sr4—365C, but now on retest at 7yrs—3x with 15846—928 for 322 days. We expect her to finish with over 1025 lbs. of fat.

Last spring we sold a bull calf to Gered Farms, Marshfield, Wis. His dam is Nyala Honor's Bluebell, a daughter of Fairlawn Actor's Indigo (E '49 '50 '51), three times a Class Leader. Bluebell, VG '54, with a record of 13816—606—Jr2—365C is on retest in Jr3—365—2x and has 13119—602 for 306 days. We look for her to finish as a Class Leader for both milk and fat.

Our bull, Douglaston Challenger's Anton (Pine Manor King's Challenger—Douglaston Clifford's Anita, E '51 '52), is siring some fine calves for us. We have nine heifers by him, among them being daughters of Ermine, Indigo and Miss Liberty. We are offering for sale a son of his, born August 21, 1954, and out of Ermine, VG '48 '49 '51, 17855—893—8yrs. Come and see them.

PLAN TO VISIT US — YOU ARE ALWAYS WELCOME

NYALA FARM • *Greens Farms, Connecticut*

HORACE LANUTE, Managing Herdsman

Please address correspondence to:
MR. and MRS. J. W. FOSTER, Managers

NOT UP TO SEARS ROEBUCK YET!

THE WEEK'S MAIL BAG

The Pocket Herd Record is a soft, pliable, 6 ring Vinyl Plastic Memo Book containing 60 herd record sheets, together with special sheets for recording all cows bred, due, calves born etc.

Additional Fillers are available at $2.65 postpaid, or 2 for $4.25 postpaid. Herd Sheets alone (no special sheets) can be purchased for $3.50 per 100 postpaid. The book holds about 130 sheets comfortably.

But We Believe We Have The Fastest Selling Item In Herd Record Sales History

OUR LOOSE LEAF 3X5

POCKET HERD RECORD

$4.50 POSTPAID

A Complete Herd Book in Miniature Form (copyrighted).

HERE IN THE PHOTOGRAPH YOU SEE WHAT WE MEAN

IN BUT A FEW DAYS THESE ORDERS ARE FROM EVERY BREED FROM 20 STATES AND COSTA RICA

Now this little book is being used in 31 states, Costa Rica, and Canada.

WHY ? Just two simple reasons:

1. Because **Nothing Else Like It Has Ever Been Available.** Gives name, number, sex, date of birth, sire, dam, records, classification, progeny, breeding dates, A. R. credits, on one small sheet — and the book slips easily into your hip pocket.
2. Because **There's No "Hokey Pokey" About It.** When we say "send for it now, nothing to lose" — you haven't, because if you don't think it is the most satisfactory pocket herd record you have ever seen, send it back, and we will return your money. Surely that's fair enough. The fact that we have never yet been called upon to do so, shows the books are their own best salesmen. That is the way we want it to be.

We KNOW we have something. YOU don't unless you see it. So send for it now. We think you will feel like the Brown Swiss breeder in Kentucky, who wrote, "this is the sort of book I have always been looking for."

THINK WHAT A PERFECT CHRISTMAS GIFT IT WOULD MAKE

R. M. KINROSS HERD RECORD SYSTEMS 509 Main St. WARREN, R. I.

Good Records Are Good Business and Good Records IS Our Business

WHAT THE COWS ARE DOING

ON ADVANCED REGISTER TEST

SPECIAL NOTE: The Sires and Dams are shown for each cow with the first published credit for each record. Decimals and the months' per cent of butterfat are omitted. When more than one month's credit is computed at the same time only the last month's credit will appear with cumulative totals. These credits are subject to verification and correction.

EXPLANATION OF SYMBOLS

* indicates reentry.
§ before a breeder's name indicates all cows are milked twice daily.
¶ before a cow's name indicates three-times-a-day milking.
\# before a cow's age indicates completed record when less than 305 or 365 days.
No symbol appears before the cow's name if milked twice daily.

OWNER AND RECORD	Age	Days	Mo.	Credit For Month Milk	Credit For Month Fat	Total Credit Milk	Total Credit Fat
ABBOTTS DAIRIES, INCORPORATED, LOCUST GROVE DAIRIES, WESTVILLE, N. J. ARHT							
*Blossom's Bright Gem	10-11	233	Sep	742	48	9696	459
*¶Bondwick's Bright Sunshine	3-3	187	Sep	1129	50	8849	366
*Bondwick's Della	5-8	151	Sep	1138	48	6672	283
s. Bondwick		d. Bethany Wistar's Delphine					
Bondwick's Desire	2-8	53	Sep	986	39	1738	65
s. Bondwick		d. Strongheart's Desire					
*Bondwick's Gay Felicity	3-2	298	Sep	754	40	9550	466
Bondwick's Marion	#2-5	250	Aug	100	5	5696	263
*Cartwright's Lydia	#6-11	274	Aug	521	29	9522	417
Doral Farm Lady Enchantress	2-7	282	Sep	682	33	8537	377
¶Doreen's Actress of Rexden	7-6	246	Sep	1084	51	10966	499
*Greenwyck Fashion	7-4	164	Sep	929	46	6469	318
s. Spar Hill Peter		d. Lakewood Fashion					
¶Locust Grove F. Bessie	2-7	305	Aug	331	17	9215	415
Locust Grove F. Promise	2-11	61	Sep	1145	49	2368	95
s. Locust Grove H. Fred		d. Locust Grove P. Good Will					
Locust Grove Gay Glory	2-9	334	Sep	738	40	9390	458
¶Locust Grove H. Charm	2-5	365	Sep	183	10	10532	519
Locust Grove Hermine	2-2	267	Sep	612	28	6012	284
*¶Locust Grove H. Flower	4-6	122	Sep	1284	57	5884	258
s. Hornet's Bright Lad		d. Yeoman's C. Bellflower					
*Locust Grove I. Beryl	4-8	120	Sep	1230	62	5297	236
s. Fairlawn H. Invincible		d. Gayhead's Lady Bella					
*Locust Grove I. Blue Bell	#3-6	263	Jul	169	8	8384	460
*¶Locust Grove I. Ceres	3-11	365	Sep	64	4	16139	906
*Locust Grove I. Dairymaid	5-5	228	Sep	964	42	9970	430
*Locust Grove I. Dimple	5-5	230	Sep	980	49	10139	431
*¶Locust Grove I. Glitter	4-2	205	Sep	1139	61	9440	473
*Locust Grove I. Helen Ann	6-3	272	Sep	572	31	9385	441
*Locust Grove I. Hulda	3-1	272	Sep	502	26	8549	348
Locust Grove I. Iona Again	#2-2	294	Aug	594	34	7551	344
Locust Grove I. Julie	#2-5	297	Sep	339	16	7821	353
Locust Grove I. Juliet	2-3	365	Sep	400	21	9210	411
Locust Grove I. Miranda	2-7	308	Sep	607	32	8241	405
Locust Grove I. Pomona	#2-11	289	Sep	694	34	9340	407
*Locust Grove I. Security	5-4	293	Sep	895	46	13687	536
¶Locust Grove M. Beverly	2-3	351	Sep	291	18	8989	455
Locust Grove M. Cora	2-2	210	Sep	613	30	5642	259
*Locust Grove M. Eloise	#3-8	296	Jun	484	23	10603	496
Locust Grove Merit's Brightness	2-3	365	Aug	263	14	6331	317
Locust Grove Merit's Etta	2-9	131	Sep	779	31	3953	163
s. Fairlawn Actor's Merit		d. Locust Grove H. Henrietta					
Locust Grove Merit's Gwyn	2-3	116	Sep	1014	51	4103	199
s. Fairlawn Actor's Merit		d. Pharaoh's Jean of Gwynllan					
¶Locust Grove Merit's Heritage	2-9	81	Sep	1304	59	3593	157
s. Fairlawn Actor's Merit		d. Count's Hope					
¶Locust Grove Merit's Jean	2-5	135	Sep	1149	54	5937	272
s. Fairlawn Actor's Merit		d. Yeoman's C. Galore					
¶Locust Grove Merit's Maude	2-2	365	Sep	140	5	10234	427
Locust Grove Merit's Niagara	2-10	84	Sep	999	52	2971	143
s. Fairlawn Actor's Merit		d. Lassie's Maid of Maple Square					
¶Locust Grove Merit's Roberta	2-3	289	Sep	957	44	9360	419
¶Locust Grove Merit's Rosa Girl	2-10	92	Sep	1074	51	3561	163
s. Fairlawn Actor's Merit		d. Foremost Pennyrosa					
Locust Grove Merit's Sparkle	2-2	253	Sep	710	42	7044	350
Locust Grove Merit's Susie Q	#2-0	298	Aug	101	4	5745	240
Locust Grove Merit's Verne	2-7	289	Sep	788	47	9798	494
Locust Grove M. Gwyn	2-3	281	Sep	661	33	7301	374
¶Locust Grove M. Martha Mae	2-7	128	Sep	971	46	4497	204
s. Locust Grove Melody Master		d. Locust Grove H. Martha					
Locust Grove M. Mayfair	2-5	120	Sep	985	50	4225	199
s. Locust Grove Melody Master		d. Locust Grove I. Dimple					
*¶Locust Grove M. Mil	3-5	170	Sep	1452	62	8812	391
Locust Grove M. Sara	#2-0	292	Sep	283	15	7576	385
¶Locust Grove M. Storm	3-2	241	Sep	768	38	9227	425
*¶Locust Grove P. Barbara	5-5	305	Jun	432	22	9880	472
*Locust Grove P. Cora	3-2	158	Sep	924	41	6300	266
*¶Locust Grove P. Daisy	4-5	268	Sep	979	48	10870	515
*¶Locust Grove P. Jewel	4-5	240	Sep	1186	55	12153	546
Locust Grove P. Lassie's Sister	2-3	365	Sep	75	3	9761	449
*¶Locust Grove P. Sylvia	3-10	365	Jun	1112	48	17689	750
*Locust Grove R. Maiden	3-3	314	Sep	637	35	10693	555
*Valley Farm Annette Rose	#5-0	276	Sep	536	38	10644	530
*Valley Farm Sally	5-4	182	Sep	1011	49	6533	336
s. Gardenville Supreme's Valiant		d. Bondwick's Niplig Sally					
*Woodbine's Christmas Belle	9-4	157	Sep	625	43	5745	274
*Woodbine's Christmas Lass	7-4	157	Sep	1225	56	6943	288
ALFORD, O. P., III., LAZY RIVER FARMS, QUEENSTOWN, MD. ARHT							
*¶First Management's Starlight	6-7	304	Aug	575	25	10374	444
*¶First Management's Sunshine	5-9	365	Aug	103	5	12965	618
¶Lazy River Aces Alicia	2-8	222	Jun	702	32	6731	295
Lazy River Aces Sunlight	2-4	365	Aug	114	6	8010	381
Lazy River Aces Susan	3-1	173	Aug	752	38	5580	253
s. Franchester Levity Ace		d. Lazy River Suzy					
*Lazy River Bettybell	4-9	99	Aug	1278	55	4494	187
s. Franchester Levity Ace		d. Betty Anne of Green Acres					
*¶Lazy River Evaline	4-11	359	Aug	286	14	14424	646
*¶Lazy River March	7-9	202	Aug	747	27	7676	281
*¶Lazy River Margo	5-0	300	Aug	267	13	11618	468
*Lazy River Red Rose	4-9	92	Aug	1281	53	4100	162
s. Franchester Levity Ace		d. Lazy River Yarica					
*¶Lazy River Twinkel	5-2	302	Aug	892	42	13589	575
ALFORD, O. P., III. & J. R. T., DAWN ON THE MILES, CLAIBORNE, MD. ARHT							
¶Doral Farm Challenger's Maria	2-8	305	Jul	220	9	11140	488
*¶Doral Farm Princess Bell	3-6	102	Sep	1029	50	4161	180
s. Fairlawn Actor's Majesty		d. Gardenville King's Eden					
¶Lazy River Acres Marchelle	2-5	80	Sep	882	36	2543	84
s. Franchester Levity Ace		d. Lazy River March					
¶Lazy River Aces Patrice	2-5	83	Sep	1007	49	3166	131
s. Franchester Levity Ace		d. Hi Holly Golden Patricia					
¶Lazy River Aces Patty	2-5	52	Sep	902	33	1683	62
s. Franchester Levity Ace		d. Hi Holly Golden Patricia					
¶Lazy River Beauty	3-8	243	Sep	840	40	11028	470
*¶Lazy River Laurie	4-3	167	Sep	931	49	7191	310
¶Lazy River Lucky Bell	2-3	97	Sep	893	38	3477	139
s. Hominy Hill King's Paragon		d. Lazy River Annabell					
¶Lazy River Milkmaid	3-9	296	Sep	963	46	13434	566
*¶Lazy River Pat	4-11	238	Sep	801	36	11523	446
¶Lazy River Sunbeam	3-11	238	Sep	947	44	11094	493
*¶P. B. Leader's Countess	4-0	277	Aug	820	34	6899	403
§ANDRICK, JULIA RHODES & WHISSEN, CLARENCE, MR. & MRS., BROADVIEW FARMS, BROADWAY, VA. ARHT							
Broadview's Elva	2-4	173	Aug	737	37	5220	255
*Broadview's Eva	3-3	256	Aug	531	28	7348	356
*Broadview's Fanciful	4-3	221	Aug	732	37	7365	351
*Broadview's Fidelity Ann	4-8	179	Aug	787	39	6365	332
s. McDonald Farms Pre Kelvin		d. Broadview's Rose Anna					
Broadview's Fondalee	2-4	115	Aug	845	36	3503	150
s. McDonald Farms High Nobility		d. Broadview's Fanciful					
Broadview's Lettie	2-3	365	Jul	83	4	7865	373
Broadview's Viola	2-5	146	Aug	765	37	4280	203
ARIZONA, UNIVERSITY OF, TUCSON, ARIZ.							
*¶St. Albans A Grand G. Hale Spot	5-2	305	Jul	581	35	11380	613
*¶U. of A. Granger's Mildreda June	6-8	365	Aug	262	14	13427	651
*U. of A. Lubas Ellen	11-2	243	Aug	617	35	7894	373
*¶U. of A. Royal Mildred	8-9	274	Aug	794	39	10394	488
ARNOLD, D. G., HIDEAWAY FARM, BUCYRUS, OHIO. ARHT							
*¶Clearfield Bonnie	8-11	305	Aug	184	6	12105	440
¶Fairfield Arcadian's Jennie	4-1	268	Jul	1085	42	11099	443
*¶Ger-Gar Champion's Ginger	5-8	278	Aug	1090	59	12166	619
¶Graceland Steadfast E. Faithful	3-5	365	Jun	260	11	12969	610
Hideaway A. Bountiful	2-7	305	Jun	12		3346	186
Hideaway A. Gypsy Maid	3-3	85	Sep	698	32	2153	99
s. Langwater Arnold		d. Halmar's Gypsy					
Hideaway Alice	2-5	38	Sep	842	40	1762	84
s. Villa-Way Lucky Ace		d. Smith Farms Lively Alice					
Hideaway B. Carosel	2-5	305	Aug	164	7	5340	245
*¶Hideaway B Fancy	4-10	307	Sep	635	28	11178	529
*¶Hideaway B. Hollara	3-8	161	Sep	1102	53	6979	302
Hideaway F. Charmaine	2-5	305	Jul	290	19	5728	292
Hideaway F. Malvena	#2-6	235	Aug	45	2	5041	256
Hideaway K. B. Cantina	#2-9	177	Jun	352	18	3923	179

Hideaway K. B. Carnella	2-5	304	Jul	366	21	6716	326
Hideaway K. B. Carrie	2-5	365	Jul	400	23	7023	357
*¶Hideaway K. Bell	3-7	365	Jun	498	26	13641	544
Hideaway K. Crocus	3-5	365	Aug	277	15	8914	414
*¶Hideaway K Ideal	4-8	157	Sep	1373	71	8965	416
s. Gardenville Darling's King		d. Lone Pine A Idella					
*¶Hideaway K Princess Pan	4-5	235	Sep	1454	70	13147	591
*¶Hideaway K. Verna	3-9	293	Aug	1045	54	11459	554
*¶Lone Pine A Ilo	7-0	160	Jul	1583	52	9137	329
*¶Lone Pine D Louise	6-6	313	Sep	775	31	12537	560
*¶Lone Pine D Pansy	7-7	111	Jul	2334	92	8107	300
*¶Lone Pine D Rosebud	7-5	178	Sep	1406	62	9856	382
s. Langwater Dreamer		d. Lone Pine Rosemary					
*¶Lone Pine D Show Queen	6-2	305	Jun	385	20	10015	491
*¶Triumph's Min of Lyme	7-11	310	Sep	1102	57	13761	659
*¶Way-Ellen Farms Luna	4-6	284	Sep	651	30	9960	534
*¶Witchwood J. Maid	3-3	160	Sep	1089	54	6209	308
s. King's Crown Jeweller		d. Witchwood Jade					
Witchwood J. Mellow	3-2	40	Sep	1013	43	1339	58
s. King's Crown Jeweller		d. Witchwood Hadiance					
¶Witchwood J. Melody	3-5	81	Sep	1215	54	3224	143
s. King's Crown Jeweller		d. Caumsett Eastern Daisy					

§BARNES, KERRY & RANDY, WACO, TEXAS. ARHT

*Brazos D. Nancy	3-5	312	Aug	580	24	6429	281
North's Pre Jessie	2-11	365	Aug	209	12	7339	385

§BASSETT, CARROLL COLT, STAR VALLEY, POTTERSVILLE, N. J. ARHT

*Star Valley Camden	4-10	66	Aug	1199	51	2495	112
s. Star Valley G Man		d. Star Valley Carolina					

§BASSETT ESTATES, INCORPORATED, STAR VALLEY, POTTERSVILLE, N. J. ARHT

*Blossom Hill's Sequel Margie	11-8	109	Aug	1059	43	4171	192
s. Sequel Thespian		d. Blossom Hill's June					
*Star Valley Aphrodite	5-11	305	Aug	349	15	9020	408
*Star Valley Bellefleur	13-3	111	Aug	973	40	4007	180
s. Orkney Carnation Dick		d. Orkney Pansy					
*Star Valley Bonnie Bea	11-2	122	Aug	890	37	4245	199
s. Hilltop Butterfat Jester		d. Star Valley Bonnie					
Star Valley Clover	#3-3	301	Jul	116	6	6424	354
*Star Valley Colorado	6-1	334	Aug	609	28	11512	602
Star Valley Cressida	2-1	305	May	329	19	5478	253
Star Valley Denva	4-2	241	Aug	596	36	6600	352
Star Valley Digit	2-1	302	Aug	383	22	5977	329
*Star Valley Digitalis	6-1	171	Aug	890	43	5957	290
s. Mulhocaway Butterfat Midas		d. Star Valley Belladonna					
*Star Valley Diva	4-5	99	Aug	1087	48	3798	178
s. Star Valley G Man		d. Thespian's Caroline Carry					
*Star Valley Evangeline	5-8	305	May	227	11	8907	452
Star Valley Fern	3-5	68	Jun	963	55	2492	145
s. Evanbrook's Leader		d. Star Valley Thyme					
*Star Valley Golden Bee	5-3	57	Jun	972	49	1913	97
s. Star Valley G Man		d. Star Valley Bonnie Bea					
*Star Valley Golden Delicious	#6-8	267	Aug	69	4	7827	417
Star Valley Juanita	2-2	89	Aug	775	32	2432	114
s. Gwynllan Junior		d. Blossom Hill's Sequel Margie					
Star Valley Juno	2-4	249	Jun	380	21	4585	235
*Star Valley Leda	5-1	87	Aug	1261	51	3809	181
s. Star Valley G Man		d. Lee Farms Royal Affection					
Star Valley L. Mayfield	2-5	83	Aug	1193	52	3314	157
s. Evanbrook's Leader		d. Star Valley Maytag					
Star Valley L. Roxanne	2-2	91	Aug	779	32	2590	116
s. Evanbrook's Leader		d. Star Valley Rosemary					
*Star Valley Maize	4-11	176	Aug	914	39	6327	285
s. Star Valley G Man		d. Blossom Hill's Sequel Margie					
*Star Valley Markova	4-11	253	Aug	488	30	7481	386
Star Valley Maude	3-5	300	Aug	303	15	7068	344
*Star Valley Maytag	4-2	224	Aug	642	34	6514	350
*Star Valley Midge	4-10	199	Aug	727	35	5452	290
Star Valley M. Sorelle	2-4	53	Aug	836	36	1428	62
s. Star Valley Mars		d. Star Valley Diva					
*Star Valley New World	3-11	163	Jun	663	40	4195	245
Star Valley Norway	3-5	273	Aug	426	22	6418	312
*Star Valley Nova	3-11	175	Aug	768	38	5470	271
s. Star Valley G Man		d. Blossom Hill's Thespian Rose					
Star Valley Olympia	3-5	189	Aug	566	28	4179	217
Star Valley Primrose	2-3	239	Aug	596	32	5985	299
*Star Valley Rosemary	11-5	162	Aug	1119	38	6869	260
s. Orkney Carnation Dick		d. Star Valley Rosalie					
Star Valley Sequence	3-0	147	Aug	701	32	4288	197
s. F. P. F.'s Highland Merrimac		d. Blossom Hill's Sequel Margie					
*Star Valley Snowbird	9-3	157	Aug	1030	40	5934	237
s. Kilmac Tarquinie's Independent		d. Star Valley Snowflower					
*Star Valley Snowflake	4-4	165	Aug	799	37	5323	246
s. Star Valley G Man		d. Star Valley Snowflower					
*Star Valley Venus	6-9	305	May	342	21	9508	486
*Star Valley Venus	7-9	38	Aug	1377	70	1641	84
s. Kilmac Tarquinie's Independent		d. Lee Farms Royal Affection					
*Thespian's Caroline Carry	10-8	365	Jun	443	24	9952	459

§BELDON, PAUL, HILDIEMAID FARM, VAN WERT, OHIO. ARHT

*Clareine's Golden Girl B	5-9	305	Aug	468	23	10784	493
*Hildiemaid Bloom B.	6-10	212	Aug	750	44	6840	392
*Hildiemaid Charlotte B.	7-11	305	Aug	108	5	9291	463
*Hildiemaid Hester B.	3-5	29	Jun	1615	79		
s. Curtiss Candy Hester Colonel		d. Hildiemaid C Levity B.					
*Hildiemaid Lotus B.	4-5	142	Aug	1484	58	7441	275
s. Sun-Blest Farms Prince		d. Achievement's Hildie					
*Hildiemaid Minuet B.	6-11	144	Aug	1121	54	5960	253
s. Meadow Lodge King of The West		d. King's Dairymaid B.					
Hildiemaid Monita B	2-2	123	Aug	1184	61	4802	217
s. Levity King's Prince B		d. Hildiemaid Hazel B.					
*Hildiemaid Pre. Faithful B.	4-6	128	Aug	1253	55	5816	276
s. Sun-Blest Farms Prince		d. Hildiemaid Bloom B.					
*Hildiemaid Pre Fawn B.	3-11	212	Aug	1074	53	8713	412
Hildiemaid Pre Honora B.	2-10	305	Aug	26	1	9853	430
*Hildiemaid Pre Star B.	4-0	198	Aug	1363	51	9715	382
*Hildiemaid Princess B.	3-9	365	Jun	627	31	11444	526
Hildiemaid Red Bird B.	2-9	305	Aug	412	24	7031	342

§BENNET, PAUL H., BEN-BOW, QUITMAN, GA. ARHT

Ben-Bow AbANC. Vesta	2-10	281	Jun	619	33	5431	309
Ben-Bow Abg. Flora	2-9	218	Aug	696	36	4856	212
Ben-Bow AbGG. Tiny	3-4	259	Aug	735	35	6136	304
Ben-Bow Abg. Petal	2-11	119	Aug	619	34	2466	122
s. Pecan Hill's McAbraham		d. Ben-Bow GC. Silva					
Ben-Bow AbNC. Leola	3-4	305	Jun	143	8	5708	312
*Ben-Bow AC. Missie	6-2	305	Aug	58	2	7562	327
*Ben-Bow AC. Sprite	6-1	48	Aug	1568	64	2350	97
s. Ben-Bow GCC. Acme		d. Ben-Bow C. Sue					
Ben-Bow AGC. Hope	3-3	305	Apr	240	11	8511	390
Ben-Bow Ga. Lassie	2-8	218	Aug	645	36	4611	243
Ben-Bow GGC. Mola	3-3	305	Mar	277	15	8277	385
Ben-Bow Gg. Gilda	2-11	192	Aug	830	38	5228	219
Ben-Bow Gg. Hedy	2-6	58	Aug	947	38	1794	72
s. Green Meads Proclamation		d. Ben-Bow GNC. Trilby					
Ben-Bow Gg. Helen	3-1	110	Aug	808	40	2805	138
s. Green Meads Proclamation		d. Ben-Bow GNC. Hattie					
Ben-Bow GNC. Lena	3-4	263	Aug	937	42	8061	345

BINGHAM, LELAND C., EDINHAM FARM, KENT, OHIO. ARHT

*Ken-Edin Captain's Alice	4-5	305	Jun	623	30	10959	496
Edinham Captain's Amaryllis	2-1	304	Aug	279	14	6854	294
Edinham Captain's Carlinda	2-4	159	Aug	969	38	5381	211
Edinham Captain's Della	2-11	74	Aug	1055	48	2616	106
s. Gayhead's Capt. Lee		d. Edinham Winona Daphne					
Edinham Captain's Duchess	2-4	206	Aug	901	37	6878	290
Edinham Captain's Favorite	3-3	320	Aug	577	28	8995	420
Edinham Captain's Lois	2-7	218	Aug	717	32	5539	249
¶Edinham Captain's Pauline	2-6	106	Aug	1524	65	5366	210
s. Gayhead's Capt. Lee		d. Hominy Hill Paula					
Edinham Captain's Petunia	2-4	320	Aug	576	28	7545	357
*Edinham Fleet Doreen	3-2	304	Aug	466	31	7870	414
Edinham R. Amaranth	2-4	297	Aug	741	34	8215	362
Ken-Edin Captain's Lady Love	3-11	340	Aug	541	32	11084	498
*Ken-Edin Captain's Phyllis	4-10	351	Aug	774	37	11926	533
*¶Ken-Edin Fleet Buttergirl	5-3	50	Aug	1733	71	2803	114
s. Fairlawn Fleetwood		d. Edinham Lady Eleanor					
*Ken-Edin Levity In-finite	7-7	294	Aug	1157	61	12175	557

§BOND, G. W. & SON, PRAIRIE BLOOM GUERNSEY FARM, JUNCTION CITY, OREGON. ARHT

Adamsdale Frolic's Flora	2-3	168	Jun	630	34	3798	187
*Commander's Bonita	4-11	305	Jun	64	3	8103	417
*Maxim's Lady Blossom	10-1	257	Jun	687	39	8576	451
*Prairie Bloom Clover	3-5	305	Jul	158	9	8650	498
Prairie Bloom Coronet	2-4	305	Apr	701	41	7936	418
Prairie Bloom Dotty	2-5	305	Jun	357	21	8948	511
Prairie Bloom Flora	2-4	305	May	473	29	7501	385
*Prairie Bloom Flutilla	3-9	305	Jun	453	28	9872	520
*Prairie Bloom Frosty	11-4	153	Aug	1181	61	6389	324
s. McKenzie Meadow Ferdinand		d. Prairie Bloom Choice					
*Prairie Bloom Gale	5-1	186	Jun	689	36	5431	298
*Prairie Bloom Lou	6-2	244	Aug	961	56	9696	455
Prairie Bloom May	1-11	305	Jun	266	17	7491	420
*Prairie Bloom Nettie Sue	6-0	143	Aug	1501	66	8252	354
s. Valley Gem Napoleon		d. Prairie Bloom Romona					
*Prairie Bloom Question	6-1	267	Aug	873	47	10316	544
*Prairie Bloom Quetzel	#2-6	283	Apr	152	9	7029	375
*Prairie Bloom Rilma	3-0	305	Jun	74	4	8550	459
Prairie Bloom Roberta	2-1	305	Aug	521	31	9462	466
*Prairie Bloom Romona	9-3	153	Aug	1373	56	7304	337
s. Wandamere Royalist		d. Susana of Prairie Bloom					
*Prairie Bloom Select	3-1	305	May	363	24	7214	399
Prairie Bloom Sybil Jane	2-5	305	Jul	450	20	8606	387
Prairie Bloom Trixie	2-2	305	Jun	288	17	6498	346
Prairie Bloom Velma	2-3	222	Jun	670	33	5978	282
Triple Oak's Luella	#3-4	301	Jul	112	5	7101	341
*Valley View Elder's Gay	4-4	286	Aug	625	38	8538	468

§BOWEN, GAYLE & SONS & F. W., MRS., OHIO CITY, OHIO. ARHT

Hildiemaid Chum's Lotus	2-4	305	Aug	600	32	9015	423
Judy Ann of Old Home Farm	12-5	305	Oct	118	5	11013	458
Way-Ellen Farms Annette	2-9	305	Aug	364	19	8472	417

§BRADLEY, HELEN SEARS & CAMERON, WOLFPEN FARM, SOUTHBORO, MASS. ARHT

*Wolfpen Alexandra	3-9	241	Sep	768	41	7682	403
*Wolfpen Aline	5-0	213	Sep	634	27	7425	328
Wolfpen Aster	2-5	228	Sep	711	41	6815	348
Wolfpen Cheesecake	3-5	305	Aug	18		7291	355
Wolfpen Delightful	2-6	227	Sep	840	39	7379	325
*Wolfpen Halloween	7-5	259	Sep	556	27	9284	438
Wolfpen Nasturtium	2-5	258	Sep	776	38	8368	369
Wolfpen Nifty	2-11	178	Sep	805	41	5733	265
*Wolfpen Princess	5-0	211	Sep	912	41	8645	377
Wolfpen Sunset	2-7	305	Aug	84	4	11137	497
Wolfpen Tamale	2-8	302	Sep	577	30	8646	419
*Wolfpen Trailing Arbutus	7-5	305	Sep	22	1	11296	592

BRANCH, PATRICIA, FRANKLIN, VA. ARHT

¶Holliknoll Majesty Peg	2-5	144	Jul	825	43	4594	226
s. Holliknoll Maxim Noble Majesty		d. Blair's Rest Queen Peg					

BUSH, ALVIN R., WYNO FARMS, MUNCY, PA. ARHT

*¶Caumsett Indian Lola	5-5	301	Sep	829	48	12087	584
¶Charmel's Hi Peer's Minerva	2-4	118	Sep	880	44	4303	186
s. McDonald Farms High Noble Peer		d. McDonald Farms Fore Minerva					
*¶Cliff Dell's Bonny Bess	5-3	92	Sep	1388	65	4623	204
s. Chuckanut Peter Pan		d. Kiona V. Bess					
¶Coldspring's B. R. Bountyful	2-11	294	Sep	833	41	11109	466
*¶Fairlawn Actor's Helena	4-5	196	Sep	1323	63	10553	480
*¶Ivy Oak Belle's Jingle	12-4	168	Aug	1566	77	10047	486
*¶Lone Maple Josephine	6-11	147	Sep	1129	62	7457	329
*¶McDonald Farms King's Keepsake	9-1	225	Sep	1159	73	10932	550
¶McDonald Farms Le Augusta	3-2	252	Sep	852	41	9474	436

*¶McDonald Farms Steadfast Ora	4-9	295	Sep	411	28	9596	509
*¶Petrissa of Chicona	5-1	305	Jun	498	24	12643	636
*¶Riverview General's Mamie	4-4	136	Sep	1044	63	5553	287
s. Flying Horse Clara's General		d. Riverview Colorful Carmelita					
*¶Spring Knoll Baron's Margaret	6-11	79	Sep	1722	87	4542	226
s. Douglaston Baron Forbes		d. Lady Margaret of The Glen					
*¶Spring Knoll Baron's Miss	6-9	217	Aug	1281	52	11261	446
*¶Spring Knoll Baron's Ruby	5-11	214	Sep	1147	53	10603	452
*¶Sunbeam Royal Eloise	5-4	305	Jun	560	23	10755	493
*¶Two Brooks King's Dream	6-5	124	Sep	1061	53	5937	271
s. Fairlawn Dairymaid's King		d. Clarheart's Dainty					
¶Valley Gem Watchful	3-11	144	Sep	971	45	5308	261
¶Valley View B Daisy	4-3	153	Sep	877	56	6016	314
*¶Valley View Highlass	6-10	270	Sep	1348	61	16305	757
*¶Wandamere Anson's Phyllina	5-8	358	Sep	591	29	14866	740
¶Wandamere Bond's Mirth	2-3	250	Sep	966	54	10397	487
¶Wandamere C. Sunbeam	2-5	305	Jun	533	29	9142	550
*¶Wandamere Darlene's Pansy	4-0	149	Sep	974	49	6762	303
*¶Wandamere Douglas' Maryann	4-4	317	Sep	432	27	11372	555
Wandamere Douglas' Poppy	3-9	114	Sep	941	47	4231	194
s. Wandamere Auburn's Douglas		d. Wandamere Poppy					
¶Wandamere Douglas Reta	3-4	245	Sep	855	48	10232	503
*¶Wandamere Douglas' Sunshine	3-11	365	Sep	316	22	12295	693
¶Wandamere Doug's Roxy	2-8	153	Sep	691	42	5004	258
¶Wandamere Pan's Sharon	2-9	365	Aug	237	13	12273	676
*¶Wandamere Perry's Buttercup	8-0	287	Sep	868	47	12572	636
¶Wyno Beau's Delight	2-5	349	Sep	762	49	12123	653
¶Wyno Beau's Sonnet	2-5	337	Sep	318	19	9654	460
¶Wyno Saint's Bonnie	2-2	92	Sep	1076	53	3681	160
s. Wyno Beau's Saint		d. Goodleigh Consort Belinda					
¶Wyno Saint's Bonsta	2-3	68	Sep	1177	59	2788	131
s. Wyno Beau's Saint		d. Goodleigh Consort Belinda					
¶Wyno Saint's Linda	2-5	353	Sep	649	35	10440	505
¶Wyno Saint's Perfection	2-9	130	Sep	941	51	4296	196
s. Wyno Beau's Saint		d. Two Brooks Peeress					
¶Wyno's Beau's Dairy Maid	2-2	214	Sep	663	43	6490	339

CAMP, W. M., W. M., JR., EDITH CLAY & LEON CLAY, HOLLIKNOLL FARM, FRANKLIN, VA. ARHT

*¶Arlo Golden Hattie	7-6	304	Jul	1068	50	13432	563
*¶Arlo Maxim's Helen	6-1	334	Jul	711	48	10662	639
*¶Bayville Noblest Lucile	4-8	261	Jul	1149	61	11484	561
¶Bournedale Lincoln's Veronica	2-9	61	Jul	1252	51	2526	118
s. Bournedale Coronet's Lincoln		d. Bournedale Maxim's Vera					
*¶Bournedale Maxim's Bright Eye	8-2	365	Jul	236	10	13045	575
*¶Bournedale Maxim's Nellie	9-10	243	Jul	905	47	10322	523
s. Bournedale Coronet's Maxim		d. Bournedale Winsome Nella					
¶Burkeville Emory's Salome	2-8	40	Jul	1525	67	1951	88
s. McDonald Farms Steadfast Emory		d. Hamhurst N. R.'s Salome					
¶Delwake Norma	5-10	248	Jul	1505	68	14333	633
¶Holliknoll Ben's Lady	2-7	39	Jul	1341	56	1659	69
s. Riegeldale Ben's Hilarity		d. Lady McNamara of Rosegill					
¶Holliknoll Golden Barbee	3-5	143	Jul	1045	57	5666	293
s. Hunterdale Golden Maxim		d. Holliknoll Royal Ada					
¶Holliknoll Lucky Effie	2-2	65	Jun	1050	47	2270	101
s. McDonald Farms S. Lucky Star		d. Holliknoll Maxim Effie					
¶Holliknoll Lucky Lass	2-5	84	Jul	1215	56	3356	147
s. McDonald Farms S. Lucky Star		d. Holliknoll Maxim Janice					
¶Holliknoll Lucky Martha	2-1	97	Jul	1194	44	3790	155
s. McDonald Farms S. Lucky Star		d. Holliknoll Maxim Martha					
¶Holliknoll Majesty Bellona	2-4	206	Jul	881	48	7195	355
¶Holliknoll Majesty Crystal	4-8	193	Jul	1075	56	8009	402
*¶Holliknoll Majesty Galia	4-7	239	Jul	1196	61	10565	531
*¶Holliknoll Majesty HaHa	3-11	304	Jul	639	38	9609	540
*¶Holliknoll Majesty Jean	4-2	273	Jul	862	51	8864	496
*¶Holliknoll Majesty Jonquil	4-11	257	Jul	1206	61	11171	571
*¶Holliknoll Majesty Joyce	4-10	217	Jul	839	46	8346	386
Holliknoll Majesty Lovely	2-10	45	Jul	1064	47	1476	66
s. Holliknoll Golden Steadfast		d. Burch's Butterfat Alberta					
¶Holliknoll Majesty' Martha	4-4	334	Jul	854	38	12051	550
¶Holliknoll Majesty Pearlette	2-9	39	Jul	1093	45	1339	56
s. Holliknoll Maxim Noble Majesty		d. Holliknoll Royal Ada					
*¶Holliknoll Majesty Pet	3-10	256	Jul	1047	54	10142	504
*¶Holliknoll Majesty Princess	4-8	282	Jul	967	50	12251	594
¶Holliknoll Majesty Ray	2-3	47	Jul	1300	59	1998	95
s. Holliknoll Maxim Noble Majesty		d. Burch's Butterfat Pet					
*¶Holliknoll Maxim Gana	6-8	194	Jul	814	48	7422	365
*¶Holliknoll Maxim Janice	6-3	157	Jul	1172	51	6655	262
*¶Holliknoll Maxim Maxine	7-0	365	Jun	880	41	13968	665
*¶Holliknoll Maxim Noble Duchess	#5-5	364	Feb	896	50	15204	817
¶Holliknoll May King's Queenie	3-7	61	Jul	1190	47	2554	109
s. Holliknoll Maxim May King		d. Cesor Penwyn's Queen					
¶Holliknoll Nomax Blanche	2-11	273	Jul	1055	53	10653	520
¶Holliknoll Nomax Countess	2-11	92	Jul	1026	51	3005	144
s. Quail Roost Noble Maxim		d. Holliknoll Maxim Pearl					
¶Holliknoll Nomax Dandy Girl	3-5	232	Jul	1165	59	9603	449
¶Holliknoll Nomax Hilda	3-4	138	Jul	1026	54	5317	271
¶Holliknoll NoMax Pat	2-9	88	Jul	1299	54	3784	155
s. Quail Roost Noble Maxim		d. Ruayne Noble Pat					
*¶Holliknoll Royal Ada	8-1	311	Jul	1212	62	14750	749
¶Midview Royal's Sally	5-3	271	Jul	1092	55	12674	667
¶North's Star Jay	#2-5	364	Jan	530	30	10498	528
¶Quinton Maxim's Squaw	2-2	365	Jun	572	31	9108	498
¶St. Albans G Actor V Nella Jay	2-7	105	Jul	1295	58	4732	200
s. St. Albans Glamour Actor		d. St. Albans Valiant Nella Jay					
¶Western Glow Fame's Melinda	2-8	365	May	828	43	13458	623

§CARBONE, ARTHUR S. W., MOUNTAINVUE GUERNSEY FARM, BROOMFIELD, COLO. ARHT

Golden Charm Lorraine	3-5	158	Aug	800	34	5257	245
Mountainvue Julius' Elsie	3-6	188	Aug	667	30	6077	283
Mountainvue Julius Peggy	2-3	274	Aug	699	32	7242	365
Mountainvue Lear's Gazo	2-10	191	Aug	580	27	5378	259

CARRIG, JOSEPH & NOTRE DAME, KIRKLAND FARM, BEDFORD, MASS. ARHT

Appleton Farms Major Melody	2-8	304	Aug	508	29	9258	452
Beaulea Footprint's Nina	2-5	205	Aug	716	30	6319	263
*Fern's Sea Bee Francine	5-5	154	Aug	897	41	6327	276
s. Wethersfield Seabee		d. Savery's Golden Fern					
*Florabelle's Seabee Folly	5-8	71	Aug	1042	49	2450	114
s. Wethersfield Seabee		d. Fifi's Seabee Florabelle					
Haven Hill H. Content	2-9	285	Aug	824	35	10264	469
Homefields A. Nosey	2-11	240	Aug	568	30	8077	406
¶Pine Hill Superb Blanche	3-6	240	Aug	260	12	9903	448
*¶Pine Hill Superb Laurie	4-9	272	Aug	146	6	10854	497
Pine Hill Superb Prudence	2-4	66	Aug	866	36	1849	83
s. Argilla Superb		d. Pine Hill Prudie					
U. N. H. Commander's Sparkle	2-3	282	Aug	286	13	5430	281

§CHAPIN, ARTHUR J., VANITY FARM, BRANDON, WIS. ARHT

Golden Charla of Vanity	2-3	234	Aug	584	28	6506	299
Golden Elenore of Vanity	2-9	240	Aug	536	32	6469	325
Golden Joy of Vanity	2-1	210	Jun	766	22	5417	231
Golden Lida of Vanity	2-1	215	Jun	780	28	5525	237
Golden of Vanity	2-10	231	Aug	729	36	7378	349
Pet of Vanity	2-5	238	Jun	833	39	6788	339
Sunsets Doretta of Vanity	2-4	162	Aug	660	34	4371	210
Sunset's Hopeful of Vanity	2-1	305	May	501	32	6302	351
Sunset's Joy of Vanity	2-5	293	Jul	633	27	8030	356
Sunset's Penny of Vanity	2-5	305	Aug	217	9	8681	344

§CHRISTAL, HENRY I., HANOVER HILL FARM, YORKTOWN HEIGHTS, N. Y. ARHT

*Damian Quatin	5-11	252	Jul	569	23	9525	420
Hanover Hill Bellerina	2-2	219	Aug	789	42	6366	282
Hanover Hill Delia	2-5	143	Aug	795	35	3845	168
s. Hanover Hill C. Jupiter		d. Rosewald Darius' Dahlia					
*Hanover Hill Gay Girl	4-4	254	Aug	998	43	10341	430
*Hanover Hill J. Belle	5-8	263	Aug	561	33	8039	450
*Hanover Hill J. Betty	4-1	121	Aug	990	56	4562	232
s. McDonald Farms Jason		d. Quinton Stock Farm Betsy					
Hanover Hill J. Ringleader	5-9	123	Aug	978	43	4739	238
s. McDonald Farms Jason		d. Hanover Hill Princess Leader					
*Hanover Hill Julea	4-7	81	Aug	1651	82	4520	226
s. Hanover Hill C Jupiter		d. Madrey Farm Princess Leader					
*Hanover Hill Juvalene	3-11	239	Aug	1107	48	10711	468
Hanover Hill Mandy	3-1	282	Aug	583	32	8007	411
*Hanover Hill Philotterie	4-5	249	Aug	863	49	8022	404
*Hanover Hill P. Melody	6-9	143	Aug	1377	60	7435	321
s. McDonald Farms King's Prophecy		d. Madrey Farm Princess Melody					
Hanover Hill Sonaire	2-3	229	Aug	743	31	5692	232
Hanover Hill Sonette	3-6	184	Aug	859	46	7031	360
s. Hanover Hill C Jupiter		d. Bethany Sonsie					
Hanover Hill Sun Glare	2-4	149	Aug	797	42	4265	206
s. Hanover Hill C Jupiter		d. Brookdell Sunna					
Hanover Hill Sweet Clover	3-5	183	Aug	1123	53	7172	334
s. Coldspring's Romulus Royal		d. Farvue's Thunderbolt's Clover					
*Midview Royal's Violetta	4-7	117	Aug	1204	60	4935	242
s. Coldspring's Romulus Royal		d. Midview's Viola					
*Tarbell Gallant Rosette	6-5	149	Aug	1131	53	6783	305
s. McDonald Farms Tarbell		d. Tarbell Peerless Rosette					

COCHARD, C. C. & GEORGENE ANN, HOOSIER HEART FARM, GREENFIELD, IND. ARHT

Advance's Ace's Barbara	2-7	141	Aug	825	36	4562	198
s. Sunny Meadows Advance		d. Levity Ace's Barbara					
¶Hill Girt Baron's Nira	2-4	365	Aug	546	33	8116	453
Hoosier Heart Betty	2-5	365	Jun	528	28	9619	522
*Hoosier Heart B Lady Marie	3-11	202	Jun	1111	52	6892	370
*Hoosier Heart B Pat	4-2	184	Aug	1131	45	7794	338
*Hoosier Heart Donita	4-4	305	May	370	23	8164	443
*Hoosier Heart Donita	5-4	91	Aug	1316	55	2136	89
s. McDonald's Foremost Prediction		d. McDonald Farms Fonita					
Hoosier Heart Princess	2-10	235	Aug	423	21	5264	240
*Hoosier Heart Quench	7-8	49	Aug	1332	51	2133	82
s. Normandy Laddie		d. Norol Farms Quenchion					
*Hoosier Heart W. Becky	5-10	301	Aug	807	40	9816	515
*Levity Ace's Dora	3-10	183	Aug	947	42	6685	290

COFF, JOHN, CORTLAND, N. Y.

¶Maplewood Jim's Angela	2-4	74	Aug	1121	47	2917	124
s. Ben Tulloch Ideal Jim		d. McDonald Farms Ideal Martha					

§CUSHNER, W. E., WECCO ACRES, STILLWATER, MINN. ARHT

Wecco Master's Sylvia	2-2	241	Aug	367	23	4744	278
*Wecco Maxs May Belle	3-7	365	Jun	158	10	9802	537
*Wecco's Carmel's May	#8-1	360	Jun	429	22	9225	443
Wecco's Charmae's May	2-8	298	Aug	882	36	10695	449
Wecco's Charmer's Alta	#2-5	364	Jun	216	15	7493	432
Wecco's Charmer's Alva	2-10	365	Sep	47	3	7010	384
Wecco's Master's Alta	2-2	184	Aug	788	35	5620	258
Wecco's Master's Ardel	2-1	208	Aug	680	31	5959	281
Wecco's Master's Carmel May	2-2	130	Aug	892	40	4081	198
s. Skyline King's Master		d. Wecco's Carmel's May					
Wecco's Maxs Sally	3-3	360	Jun	434	33	8080	512
*Wecco's May Belle	#9-1	364	Jun	165	10	10418	526
*Wecco's Spot's Belle	3-8	179	Aug	790	37	6526	311
s. McDonald Farms King Max		d. Wecco's Spot's May Belle					
*Wecco's Spot's May Belle	#6-7	350	Jun	394	24	12151	621
Wecco's Travellers Judy	2-3	305	Jul	278	15	7323	312
Wecco Traveller's Ada	2-3	350	Aug	422	25	8381	424
Wecco Traveller's Mag	2-3	231	Aug	731	33	6773	308
Wecco Traveller's Mary Belle	2-3	305	Apr	337	16	8831	386
Wecco Traveller's Pattie	2-3	305	Jul	249	16	6599	320

§DENACI, EDWARD, FEATHERBED FARM, HOPEWELL, N. J. ARHT

Delwake Gab's Zetta	4-7	305	May	197	9	10726	519
*Delwake Partrica	5-4	305	Apr	234	12	9766	443
Featherbed Corsair Honey	2-0	253	Jul	569	27	7389	368
Featherbed Corsair Lass	2-3	212	Jul	803	36	7431	319
Featherbed Emblem Dusty	2-4	152	Jul	701	33	4999	236
s. Fairlawn Peerless Emblem		d. Dusty's Donna of Monterey					
Featherbed King Belle	1-11	201	Jul	627	31	5776	308
Featherbed Performer Happy	2-7	305	Jul	19	1	8371	412
Featherbed Performer Janis	2-5	305	Jul	297	15	7774	384

Featherbed Performer Nicely	2-7	301	Jul	809	42	11462	585	
*Featherbed Performer Radiance	5-1	209	Jul	628	26	7961	327	
*Innisfree S. Betty	4-7	130	Jul	993	52	5796	295	
s. Langwater Sagamore		d. Kitchener Royal Princess						
*Winlochan Princess Glenda 2d	4-9	132	Jul	1046	61	6023	290	
s. Hill Girt Prince Cherub		d. Winlochan Princess Glenda						

§EBY, EVERETT, MERVIN, ROGER J. & SHELBA JEAN, LOOKWELL FARMS, ELKHART, IND. ARHT

*Golden Grange O. R. Liddia	6-0	365	Aug	375	25	11811	610	
Lookwell B. Fashion	2-3	26	Jul	1024	48			
s. Lookwell C. Broadcaster		d. Lookwell S. Fawn						
Lookwell Count's Beauty	2-8	282	Aug	578	36	7754	432	
*Lookwell Count's Elaine	4-1	360	Jul	549	32	10058	479	
*Lookwell Count's Linda	3-11	365	Aug	326	22	10187	602	
Lookwell Heir's Buttermaid	2-1	246	Aug	558	25	5989	258	
Lookwell I. Bess	2-5	356	Aug	646	36	7683	431	
Lookwell Juno's Dianna	3-5	224	Aug	726	40	7212	342	
Lookwell Juno's Red Wing	2-7	365	May	24	1	12432	630	
Lookwell S. Belle	2-0	243	Jul	990	47	8685	429	
Lookwell S. Carol	2-1	279	Aug	666	38	7714	379	
*Lookwell S. Fawn	3-0	363	Aug	563	36	9176	613	
*Lookwell T. Beda	9-4	112	Jul	1285	62	5069	241	
s. Langwater Timothy		d. Lockshore Babs						
*Lookwell T. Brightness	#5-1	364	May	569	35	11030	585	
Pine Manor Noble's Ruby	2-1	159	Jul	768	42	4338	216	
s. Villa Crest King's Noble		d. Pine Manor King's Betsey						
*St. Albans Actor's C Hale Spot	11-9	26	Jun	1216	71			
s. Wildwood Actor's August		d. St. Albans Count's Hale Spot						
*Wilgorlan Farms Sequent	5-0	94	Jul	1720	79	5204	242	
s. Gardenville Coronation		d. Wilgorlan Farms P. Susie						

§ERB, L. W. & DELBERT D., DAYBREAK FARMS, JEFFERSON, OREGON. ARHT

Daybreak A. Vira	2-5	121	Jun	1033	48	4175	181	
Daybreak B. Primrose	2-3	136	Aug	959	46	4654	203	
s. Wandamere Anson's Brandin		d. Ivy Oak Rose Mary's Primrose						
*Daybreak Clipper's Jewel	3-6	151	Aug	1056	48	6051	264	
s. Wandamere Anson's Clipper		d. Wandamere Matchless Jewel						
Daybreak Duke's Dutchess	1-8	305	Jun	111	7	4117	246	
*Daybreak Jane	3-4	305	Aug	155	7	9385	471	
*Daybreak Mary	3-7	186	Aug	963	49	7397	384	
Daybreak Preston's Gloria	2-3	92	Aug	677	41	2367	127	
s. Wandamere Preston C.		d. Daybreak Peer's Gloria						
Daybreak Regent's Etta	2-5	305	May	449	21	6702	316	
*Wandamere Peter Pan's Tulip	3-9	234	Aug	782	35	9077	351	

§FARNSWORTH, PHYLLIS B., FEEDING HILLS, MASS. ARHT

*Lone Maple Butterfat Belle	3-5	213	Sep	949	51	8967	409	
*Lone Maple Butterfat Clara 2d	6-5	107	Sep	1363	62	5552	238	
s. Two Brooks Norseman		d. Lone Maple Butterfat Clara						
Lone Maple Butterfat Noel	2-3	117	Jul	967	41	3732	174	
*Lone Maple Butterfat Phyllis	4-6	150	Sep	1244	60	7543	311	
s. Two Brooks Norseman		d. Lone Maple Butterfat Freesia						

§FLORIDA AGRICULTURAL EXPERIMENT STATION, GAINESVILLE, FLA.

Bodden's Patsey Pansy	2-2	305	Jun	55	2	6754	271	
Cone's Cavalier's Dew	2-5	305	Jun	203	11	6368	348	
Dinsmore Lady Danice	2-10	34	Aug	1047	49	1108	52	
s. Quail Roost Master Mac		d. Dinsmore Majestic Danice						
*Dinsmore Mayroyal Liza	4-1	170	Aug	1041	39	7627	275	
Florida Fay Helen	2-7	305	Jun	161	8	4943	213	
Florida Fayroyal Heiress	2-5	234	Aug	752	36	6288	305	
Lakemont Judy's Mamie	2-9	284	Aug	757	41	7810	393	
Lakemont Konover's Ruth	2-7	123	Aug	754	33	3095	141	
s. Klondike Konover		d. Lakemont Anthony's Ruth						
LaViDa Bright Posey	2-5	305	Jul	64	4	3436	161	
Sargeant Farms Endower's Molly	2-10	305	Aug	121	6	5428	264	
Sellers Farm Le Dahlia	2-5	305	Jul	119	6	7097	352	

§FORD, ARTHUR S., ESTATE, FORDRIDGE FARM, SUNNYSIDE, WASH.

*Rosewald Countess' Cameo	7-1	221	Jul	882	53	8960	492	

FOWLER, O. T., GRAND VIEW GUERNSEY FARM, PFAFFTOWN, N. C.

*¶Clear Springs' Majesty's Nora	3-11	85	Aug	1483	61	4362	159	
s. Riegeldale Emory's Majesty		d. McDonald Farms Delora						
*¶Dinsmore Mayroyal Denese	3-8	236	Aug	938	46	8578	412	
*¶Dinsmore Mayroyal Willow	5-2	222	Jul	1224	52	9746	437	
*¶Flying Horse T's Betty	2-4	295	Jul	690	38	7483	396	
¶Grand View B. Predictor's Fern	2-11	212	Aug	925	48	7231	374	
¶Grand View Knight's Annabelle	3-9	107	Aug	1390	64	5323	272	
s. Grand View Noble Knight		d. Traxler's Viscount Verabelle						
¶Grand View Majestic's Cherry	3-5	99	Aug	1271	56	4563	214	
s. Grand View Noble Majestic		d. Gardenville King's Cheryl						
¶Grand View Majestic's Highness	3-9	286	Jul	951	45	9442	497	
*¶Grand View Majestic's Princess	3-10	274	Aug	1112	48	10821	475	
¶Grand View Night Dream	4-8	265	Aug	687	36	8081	428	
*¶Grand View Predictor's Annie	4-9	108	Aug	1444	65	5285	220	
s. Grand View Noble Predictor		d. Stony Ford Douglas Daisy Ann						
*¶Grand View Predictor's Lady	5-5	137	Aug	1241	62	6109	301	
s. Grand View Noble Predictor		d. Curtiss Candy Noble Lady						
¶Henslee Farms Pren-Chandra	2-5	75	Aug	1200	48	2838	116	
s. McDonald Farms Pre Nobel		d. Henslee Farms Chandra						
*¶Knightdale No Max's Dona	5-5	200	Aug	967	47	7091	346	
*¶Llan Fair Count's Gotina	5-1	306	Aug	670	38	10049	567	
¶Mulhocaway Juno Beauty	2-3	273	Aug	720	38	7076	391	
¶Woodvale Leader's Katie	2-8	350	Aug	719	32	9221	428	
*¶Woodvale Leader's Maggie	4-4	365	Jul	412	22	9434	490	

FRETZ, A. WALTER, FRITZLYN FARMS, PIPERSVILLE, PA. ARHT

¶Fairlawn K. Modena	2-3	296	Jul	736	36	8477	402	
¶Fritzlyn Flash Gen Gema	2-3	263	Jul	667	36	7650	403	
¶Fritzlyn Flash Gypsy Lily	2-3	365	Jun	534	30	11200	580	
¶Fritzlyn Flash Mada	2-2	196	Jul	822	42	6756	319	
¶Fritzlyn Flash Venus	2-5	77	Jul	1011	46	2986	121	
s. Fritzlyn Flash		d. Fritzlyn King's Venus						
¶Fritzlyn Hero's Flashy Faith	2-3	365	Jun	245	14	11075	558	
*¶Fritzlyn King's Gentle	4-7	365	Jun	341	18	12048	618	
*¶Fritzlyn King's Juliet	4-4	365	May	325	18	11610	602	
*¶Fritzlyn King's Rosemary	4-4	122	Jul	1200	56	5632	264	
s. Antietam Gypsy King		d. Bethany Wistar's Rosemary						
*¶Fritzlyn King's Ultra Gem	4-8	365	Jun	249	13	10296	540	
¶Wilgorlan Farms Glory	2-3	267	Jul	800	42	8499	433	

§GALLUN, EDWIN A., ANCHOR POINT FARMS, HARTLAND, WIS.

Anchor Point Clear Ivory	2-2	262	Aug	743	33	8535	382	
Anchor Point Gay Idyl	2-3	217	Aug	802	35	6919	287	

GAYNAR, P. A., GOSHEN, N. Y. ARHT

*¶Champ's Joan	4-10	43	Aug	744	31	1124	47	
s. Patsy's Champ		d. Hamptonburgh Farms' Jane						
¶Hamptonburgh Adam's Christeen	2-10	88	Aug	721	34	2297	100	
s. Horse Shoe F Adam		d. Biscoe Charm						
¶Hamptonburgh Alec's Bertha	2-9	36	Jun	595	28	717	32	
s. Adam's Alec		d. York Springs F. Della						
¶Hamptonburgh Alec's Sally	2-7	98	Aug	541	26	2070	86	
s. Adam's Alec		d. York Springs F. Savilla						
¶Hamptonburgh Andy's Agnes	2-8	305	Jun	15		5238	274	
*¶Hamptonburgh Andy's Agnes	3-8	43	Aug	604	27	859	39	
s. Adam's Andy		d. York Springs F. Annetta						
*¶Hamptonburgh Andy's Lulu	3-8	42	Aug	682	33	1001	48	
s. Adam's Andy		d. Regal Louise						
*¶Hamptonburgh Champ's Carnation	#3-4	272	Mar	155	10	4966	233	
*¶Hamptonburgh Champ's Carnation	4-5	48	Aug	781	35	1341	60	
s. Patsy's Champ		d. Casablanca Golden Carnation						
*¶Hamptonburgh Champ's Gaiety	3-10	171	Aug	481	20	4058	163	
*¶Hamptonburgh Champ's Miriam	#3-3	299	Jun	219	8	7043	282	
¶Hamptonburgh Conrad's Jenny	2-6	96	Aug	589	26	2210	92	
s. Dolly's Conrad		d. Hamptonburgh Farms' Jane						
*¶Hamptonburgh Duchess	6-10	193	Aug	639	27	6373	247	
*¶Hamptonburgh Farms Countess	3-6	6	Jun	142	5			
s. Horse Shoe F Adam		d. Hamptonburgh Duchess						
*¶Hamptonburgh Farms Eve	7-7	156	Aug	540	24	4450	205	
s. Horse Shoe F Adam		d. Horse Shoe F Hope						
*¶Hamptonburgh Provost Gardenia	3-8	69	Aug	365	12	1291	48	
s. York Springs F. Provost		d. Hamptonburgh Farms' Jane						
¶Hamptonburgh Provost's Alice	2-6	89	Aug	458	19	1694	67	
s. York Springs F. Provost		d. York Springs F. Annetta						
*¶Hamptonburgh Provost's Licodia	3-8	162	Jun	880	33	5725	229	
*¶Hamptonburgh Provost's Lindell	3-3	305	May	68	4	5930	273	
¶Hamptonburgh Provost's Mira	#2-7	298	Jun	13		5673	279	
¶Hamptonburgh's Conrad's Gladys	2-3	305	Apr	298	16	5054	243	
¶Hamptonburgh's Provost's Dell	2-6	259	Aug	377	19	4852	218	
*¶York Springs F. Annetta	5-8	281	Aug	117	5	6848	362	
*¶York Springs F. Coty	5-4	219	Jun	630	31	5879	283	
*¶York Springs F. Ella	#4-4	263	Jul	22	1	6248	270	
*¶York Springs F. Ellanor	3-10	305	May	45	2	6436	315	
*¶York Springs F. Lou	3-8	305	Jun	72	3	7078	331	
*¶York Spring's F Maid	#5-8	219	Aug	59	2	5296	264	
*¶York Springs F. Mina	5-11	137	Aug	546	26	3751	157	
s. Horse Shoe F Adam		d. Law-Will Minabelle						
*¶York Springs F. Savilla	4-11	92	Aug	647	28	2438	115	
s. Patsy's Champ		d. Hamptonburgh Farms Aster						
*¶York Springs F. Sidney	4-10	114	Jun	750	34	3020	133	
*¶York Springs Laura	5-10	160	Aug	624	29	4665	205	

§GEORGE, MARCIA E. & STEPHEN, EDITH F. G., LYNBROOK FARM, SOUTHBORO, MASS. ARHT

*Janet's Joanna of Schonowe	9-8	295	Aug	747	38	9529	462	
Lynbrook Cherub Edna	2-5	298	Aug	524	28	6681	371	
*Lynbrook Cherub Melodia	3-4	226	Aug	515	29	5867	310	
Lynbrook Cherub Princess	2-4	297	Aug	482	29	6071	329	
*Lynbrook Lad's Cherry Anna	7-6	296	Aug	861	36	10754	449	
*Lynbrook Lad's Melody	7-2	271	Aug	503	25	7505	371	
*Lynbrook Lady Pauline	6-5	287	Aug	668	35	10298	473	
*Lynbrook Levity's Precept	8-6	305	Jul	260	13	12354	622	
*Lynbrook Philosopher's Fern	5-4	243	Aug	754	33	7972	372	
*Lynbrook Pride's Eloise	6-5	46	Aug	1306	56	1817	78	
s. Argilla Royal Pride		d. Lynbrook Achievement's Eloise						
*Lynbrook Reliance C. Precept	5-4	178	Aug	917	39	6250	286	
*Lynbrook Reliance's Annette	6-1	157	Aug	974	47	5713	281	
*Lynbrook Royal Anna	5-4	274	Aug	547	31	8165	362	
*Lynbrook Royal Annabelle	4-5	305	May	104	5	9114	420	
*Lynbrook Royal Annora	4-3	184	Aug	1158	46	8246	338	
Lynbrook Royal Annual	4-0	219	Aug	883	40	7171	325	
*Lynbrook Royal Edith	4-9	274	Aug	762	34	9085	390	
*Lynbrook Royal Marcia	4-11	119	Aug	1163	56	5045	268	
s. Lynbrook Prince Royal		d. Lynbrook Supreme Melody						
*Lynbrook Royal Pearl	3-8	305	Jun	24	1	9441	463	
*Lynbrook Royal Pearl	4-8	38	Aug	1069	46	1268	54	
s. Lynbrook Prince Royal		d. Lynbrook Cherub's Perfection						
*Lynbrook Royal Pert	4-5	232	Aug	776	43	8252	409	
*Lynbrook Supreme Lib	4-11	153	Jul	1023	58	5095	294	
*Lynbrook Supreme Prew	3-9	216	Aug	651	30	8099	278	
*Lynbrook Supreme Recollection	9-2	208	Aug	777	32	6904	278	
*Lynbrook Supreme Rosebud	3-4	181	Aug	643	25	5614	226	

§GIESSLER, T. A., MR. & MRS. & SONS, NATURAL GROVE FARM, CONVOY, OHIO. ARHT

*Levelland Farm's Elsie	3-11	305	Aug	50	3	6725	338	
*Natural Grove Lady B. A.	2-11	258	Aug	543	25	6303	313	
*Natural Grove Lassie B	2-11	350	Aug	414	21	8025	450	
*Natural Grove's Blest	5-5	207	Aug	1327	73	9627	524	
*Natural Grove's Spry's Dell	6-7	36	Aug	650	28	730	31	
s. Sun-Blest Farms Parson		d. Natural Grove's Vivian's Spry						
*Way-Ellen Farms Marlene	4-4	304	Jul	310	20	5621	341	

§GOTTFRIED, LEONARD A. & DIANA JOY, TAGALONG FARM, UPPER SANDUSKY, OHIO. ARHT

*Gold Hero's Gracie	9-4	361	Sep	798	32	13552	596	
*Tagalong Chief's Virginia	5-1	316	Sep	1052	44	13340	579	
Tagalong's Bonita	1-11	365	Aug	296	15	8076	425	
Tagalong's Ellen	1-11	320	Sep	357	14	8485	404	
*Tagalong's Gem	4-3	163	Sep	1226	51	6903	308	
Tagalong's Gracious	3-0	204	Aug	936	43	7030	356	
Tagalong's Holly	3-0	288	Aug	774	34	10795	453	
*Tagalong's Hope	5-2	220	Aug	1191	44	10127	415	

*Tagalong's May	5-4	72	Sep	1570	66	3590	152
s. Langwater Chief Wyandot		d. Tagalong's Golden Mona					
Tagalong's Millie	2-5	48	Aug	957	45	1527	71
s. Franchester Free Sterling		d. Tagalong's Marie					
Tagalong's Pearl	2-1	226	Aug	1074	33	7707	307
*Tagalong's Polly	4-11	305	Sep	540	27	11003	534
Tagalong's Princess Vera	2-0	301	Aug	886	43	9097	456
*Tagalong's Van	3-0	269	Sep	702	28	8881	382
*Tagalong's Vanity	4-11	298	Sep	626	30	10952	482
*Tagalong's Velvet	3-1	202	Sep	969	47	8509	388
Tagalong's Venus	2-0	365	Sep	418	21	8555	416
*Tagalong's Violet	3-7	88	Aug	1090	46	3420	144
s. Franchester Free Sterling		d. Tagalong's Princess Vi					
Tagalong's Vixen	2-1	253	Aug	842	41	7749	373

§GROTENHUIS, W. J., SUBURBAN DAIRY FARM, JEFFERSON, IOWA. ARHT

Suburban Levity Myrna	3-4	88	Aug	746	30	2468	102
s. Pinehurst Levity Royal		d. Suburban Butterfat Mermaid					
Suburban Levity Rosalee	2-1	49	Aug	658	29	1084	48
s. Suburban Levity Premier		d. Ellen's Rita of Nemaha					
Suburban Levity Rosemary	2-11	48	Aug	1038	34	1682	56
s. Suburban Levity Premier		d. Ellen's Rita of Nemaha					

GUMINA, FRANK, CASTLE BROOK FARM, FREEHOLD, N. J. ARHT

¶Agnes of Buchanan	4-1	305	Aug	324	17	9592	461
¶Arabella's Goldie	3-11	365	Sep	878	41	16283	811
*¶Arrus Philosopher Snow Ball	3-10	265	Sep	986	60	11209	610
¶Blossom Jewell of Sugar Grove	8-6	305	Aug	535	24	13647	586
¶Busy Bee of J. A.	3-10	336	Sep	773	45	12072	588
¶Charlotte Lot's Annabel	6-0	362	Sep	599	40	10543	563
¶Coldspring's B. R. Sunshine	4-9	172	Sep	1100	44	8279	317
s. Coldspring's Beauty's Romulus		d. Coldspring's Noble's Sunshine					
¶Delora's Commando's Sweetheart	3-11	318	Sep	568	34	8955	429
Doreenland C. P.'s Babette	2-2	273	Sep	533	29	6373	317
Doreenland C. P.'s Sylvia	2-4	305	Jun	158	9	7424	346
Doreenland C. P.'s Winnie	#2-1	280	Jun	310	13	6611	268
Doreenland C. P.'s Yule	2-0	305	Jul	106	6	7393	359
¶Doreenland King's Tilly	3-1	116	Sep	1012	57	4556	238
s. R. F.'s Albill's King		d. Lady of Willever Lake					
Doreenland King's Vida	2-1	305	Jun	283	17	6350	325
Doreenland Ursala	2-2	305	Aug	17		7620	378
*¶Erin's Hindsdale Alice	8-11	218	Sep	424	20	8764	397
*¶Fairholm Ultra's Duchess	5-8	305	Aug	96	5	7786	359
*¶Florham C. Fanny	4-8	341	Sep	683	42	12207	635
¶Grafco Charming's Darling	6-1	315	Sep	891	45	12853	579
*¶Greenlee Farms Ester	6-0	365	Sep	674	34	17748	805
*¶High Mowing Victor's Gracey	3-4	226	Aug	1167	57	10025	477
¶Hi-Holly Rosita Mia	6-9	305	Sep	481	23	12715	565
Hillview's Colonel's Jeri	2-6	305	Jul	141	7	6365	325
¶Hunthill Starlight	3-2	179	Sep	897	50	6452	333
¶Ideal's Jubilee's Maybella	2-8	195	Sep	807	44	6924	350
¶Ideal's Pretores' Dolly	2-4	305	Aug	801	38	11959	570
Ideal's Ranchero's Rose	2-4	293	Sep	92	4	6121	385
¶Jessie's Peerless Clover	8-6	213	Sep	1097	51	10071	423
¶Joh-Arry's Darling	3-4	305	Aug	622	32	10523	487
¶Joh-Arry's Lily Bright	3-5	290	Sep	1059	50	12259	550
*¶Langwater C. Lura	4-5	188	Sep	965	44	7275	306
¶Leader's Valor Amelia Ann	5-3	297	Sep	982	47	12486	569
*¶Liseter Leader's Dahlia	7-1	271	Sep	986	57	13715	641
¶Locust Grove H. Georgia	2-9	249	Sep	964	47	9576	445
*¶Longacres Goldrex's Jennette	6-1	280	Sep	1106	51	13599	546
*¶Longacres Goldrex's Lou Ann	6-10	351	Sep	817	38	15409	689
¶Modeel Melvin's Ramona	3-5	262	Sep	1007	46	10857	505
¶Modeel Melvin's Rosanna	3-9	273	Sep	782	38	11198	510
Modeel Prestige's Luna	2-3	140	Sep	772	35	3919	190
s. Langwater Prestige		d. Langwater C. Luna					
¶Pinebrook Royal's Sunie	3-3	231	Sep	774	42	9914	398
¶Princess Charm	3-11	305	Aug	266	16	11538	593
Recognition's Winsome of J. A.	3-7	305	May	436	22	8143	387
¶Ring-Win King'sGleam	5-1	340	Sep	517	26	11928	552
*¶Thor's Delight of Glenburnie	5-2	308	Sep	665	35	11417	551
¶Trumpeter's Ramona 2d	6-5	204	Sep	515	23	7567	360
¶Uplands Horseshoe Reba	2-3	196	Sep	843	44	6454	318
¶Welcome In Clara Goldie	2-1	328	Sep	793	40	12087	506
*¶Welcome In McK. Buttercup	4-11	255	Sep	952	47	10157	450
*¶Welcome In McK. Luetta	6-9	116	Sep	1576	61	6295	257
s. McDonald Farms Oberland		d. Welcome-In Chum's Luetta					
*¶Welcome In McK. Maggie	3-6	242	Sep	825	41	9118	418
Winner's Belle of J. A.	2-9	305	Jul	78	3	7078	315
Winner's Chloe	2-8	305	Jul	99	6	7813	426
*¶Woodacres Princess Buttergirl	3-11	340	Sep	839	50	12060	625

HAMPTONBURGH FARMS, INCORPORATED, GOSHEN, N. Y. ARHT

*¶Glenburnie Glen's Valencia	6-5	161	Aug	616	27	4423	210
*¶Glenburnie Washington's Opal	6-0	254	Aug	539	23	7662	316
*¶Hamptonburgh Adam's Irene	3-8	62	Aug	336	18	898	41
s. Horse Shoe F Adam		d. Steele Hill Matilda					
*¶Hamptonburgh Adam's Judy	3-5	305	May	105	6	5581	261
*Hamptonburgh Adam's Judy	4-5	36	Aug	754	31	877	36
s. Horse Shoe F Adam		d. Ideal's Jenny's Jean					
*¶Hamptonburgh Adams Louise	4-6	104	Aug	728	28	3247	127
s. Horse Shoe F Adam		d. Steele Hill Eloise					
*¶Hamptonburgh Adam's Roberta	3-11	22	Jun	538	22		
s. Horse Shoe F Adam		d. Ideal's Jenny's Rubina					
¶Hamptonburgh Adam's Vallery	2-5	17	May	315	13		
s. Horse Shoe F Adam		d. Glenburnie Glen's Valencia					
*¶Hamptonburgh Conrad Water-Glow	#3-6	258	Jul	138	6	5051	235
¶Hamptonburgh Farm Adam Colleen	2-4	79	Aug	609	28	1821	81
s. Horse Shoe F Adam		d. Twin Oaks Farm Carol					
*¶Hamptonburgh Farms Etta	5-10	150	Aug	443	14	4402	169
s. Horse Shoe F Adam		d. Horse Shoe F Floretta					
*¶Hamptonburgh King's Denny	3-5	38	Jun	833	39	1060	50
s. Ideal's Senator King		d. Wood Ford Dendolyn					
¶Hamptonburgh's Alec's Jo Ann	2-10	95	Aug	526	23	1909	77
s. Adam's Alec		d. Hamptonburgh's Jewel					
*¶Hamptonburgh's Conrad's Faith	3-1	71	Aug	435	15	1287	48
s. Dolly's Conrad		d. Horse Shoe F Hope					
*¶Hamptonburgh's Hilda	4-5	365	Aug	61	4	7904	425
*¶Hamptonburgh's Jewel	4-5	305	May	322	16	5752	271
¶Hamptonburgh's Ruby	#4-5	194	Jul	16		4828	218
*¶Ideal's Jenny's Rubina	11-10	124	Aug	771	32	4141	162
s. Ideal's Jenny's Satellite		d. Ideal's Hopeful's Rubina					
*¶Level Acres Queen Ann	6-3	305	Aug	95	4	5679	239
*¶Marlboro White Clover	7-5	100	Aug	597	25	2751	123
s. Spar Hill Admiral King		d. King's Girle of White Plains					
*¶Steele Hill Eloise	10-11	208	Aug	588	29	6511	287
*¶Steele Hill Matilda	8-7	305	Jul	170	10	7557	368
*¶Twin Oaks Farm Carol	8-11	130	Aug	838	31	3989	181
s. Elk Manor Steadfast Hero		d. Colleen of Twin Oaks Farm 2d					
*¶Valerian's July Eve	8-3	305	Aug	191	7	10307	412
*¶Wood Ford Dendolyn	14-1	172	Aug	502	30	4923	210
s. Antietam Butterfat Desire		d. Wood Ford Gwendolyn					

§HANSEN, WALTER J. & HOWARD J., PINE RIDGE FARM, BELLEVUE, OHIO. ARHT

*Pine Ridge Beautiful Patsy	9-2	237	Aug	868	42	8895	397
Pine Ridge Eileen's Elaine	2-9	92	Aug	982	49	3252	152
s. Fireside Czar's Prince		d. Pine Ridge Beautiful Eileen					
Pine Ridge Prince's Beaut	2-3	265	Aug	707	32	7214	338
*Pine Ridge Prince's Beth	3-4	305	Jul	41	2	7812	422
Pine Ridge Prince's Ellen	2-11	184	Aug	665	39	5016	249
Pine Ridge Prince's Inez	2-8	283	Aug	661	33	7801	384
Pine Ridge Prince's Joyce	2-9	237	Aug	732	35	6529	327
*Pine Ridge Prince's Pamela	4-5	297	Aug	572	29	9646	454

§HARVILLE, THOMAS, MRS. & ARTHUR, AVALON GUERNSEY FARMS, NEW MILFORD, OHIO. ARHT

Avalon Brilliant Bella	2-4	199	Aug	864	39	6431	262
Avalon Brilliant Christina	2-9	303	Aug	1172	51	13102	574
Avalon Brilliant Fleur	#2-1	285	Jul	285	14	5399	247
Avalon Brilliant Lucky Lady	2-2	217	Aug	784	33	7460	304
Avalon Brilliant Marian	2-5	305	Aug	111	5	7076	327
Avalon Brilliant Phoebe	2-6	305	Aug	128	6	7840	366
Avalon Brilliant Rosalyn	1-11	280	Jul	423	21	6921	307
Avalon Levity Duchess	2-1	224	Aug	608	31	4843	220
Avalon Levity Faith	2-3	180	Aug	886	41	5948	253
Avalon Levity Lana	2-1	186	Aug	776	38	5348	240
Avalon Levity Marcelyn	2-0	190	Aug	752	37	5334	240
Avalon Levity Mardy	2-3	152	Aug	824	38	4702	201
Avalon Levity Melba	2-1	161	Aug	733	32	4455	188
Avalon Levity Wilda	2-2	163	Aug	814	35	5311	222
Avalon Rose King Rosanne	2-2	218	Aug	441	22	4627	215
Avalon Rose King's Firefly	#2-8	353	Aug	197	7	7071	355
Avalon Rose King's Miracle	2-7	305	May	511	27	6926	330

HAYDEN, ROSALINE B., KITCHENER FARM, BILLERICA, MASS.

¶Kitchener Fashions Coral	2-8	285	Aug	758	50	8674	485
¶Kitchener K. Holly	2-10	195	Aug	738	36	6093	279
¶Kitchener K. Sylvia	2-7	356	Aug	776	33	12326	537
¶Kitchener L. Anna	2-2	204	Aug	924	49	7102	322
¶Kitchener L. Arabis	2-2	304	Aug	935	58	10996	609
¶Kitchener L. Inez	2-2	184	Aug	938	46	6719	307

HENDERSON, C. H., JR. & C. H., SR., WOODVALE FARMS, TARBORO, N. C.

¶Arlo Maxim's I. Della	4-10	133	Aug	1410	58	6687	262
¶Fritzlyn Mopsa	3-6	281	Aug	972	44	10832	461
*¶McDonald Farms Just Orena	4-8	279	Aug	1082	54	13253	607
*¶Midview Royal's Evelena	3-11	365	Jul	150	8	14769	671
¶Woodvale Leader's B. Maye	2-11	307	Aug	927	44	10927	521
Woodvale Leader's Ida	2-5	260	Aug	722	37	7635	373
¶Woodvale Leader's Jessie	4-8	181	Aug	939	43	6320	301
*¶Woodvale Leader's Linda	5-5	365	Jul	453	25	11457	572
¶Woodvale Leader's May Lou	2-9	184	Aug	1117	50	7282	322
¶Woodvale Leader's Portia	2-7	330	Aug	560	28	9370	451
*¶Woodvale N. L.'s Helen	3-9	323	Aug	1050	51	13634	609
*¶Woodvale's Leader's Louise	5-6	218	Aug	1425	58	11394	454

§HENSLEE, EDWARD B., HENSLEE FARMS, KINGSTON SPRINGS, TENN.

Blair's Rest Lady Linda	4-10	122	Sep	1083	54	5497	256
s. Langwater Lord Richmond		d. Bournedale Maxim's Nellie					
*Glengeran Leader's Cecilia	4-8	59	Jul	1713	72	3177	135
s. Fairlawn Actor's Leader		d. Glengeran Celeste					
*Grain Meadow Oberland's Bess	4-5	150	Sep	1216	53	6802	292
s. Welcome In Clara's Oberland		d. Grain Meadow Lil					
*Graysmarsh Princess Kathaleen	4-4	146	Sep	1080	55	6403	315
Henslee Farms B. Rosalind	#3-5	291	May	738	31	8040	342
*Henslee Farms G. Lavina	6-9	305	Sep	184	9	9985	469
*Henslee Farms G. Nona	6-7	365	Jul	987	41	15652	662
*Henslee Farms Lady Bertha	5-5	120	Sep	1042	47	5111	234
s. Langwater Sir Galahad		d. Douglaston Clifford's Beauty					
*Henslee Farms Lady Bunny	6-5	241	Sep	626	27	8863	392
*Henslee Farms Lady Jenny	4-7	294	Aug	1091	54	11847	588
*Henslee Farms Lady Margaret	3-3	305	Aug	28	1	11581	533
*Henslee Farms Lady Marguerette	5-3	81	Sep	1271	49	3671	155
s. Langwater Sir Galahad		d. Henslee Farm Renown's Margaret					
*Virtue of Aldarra	5-5	268	Sep	1117	47	15387	738
Western Glow Fame's Virtue	2-3	195	Aug	1169	52	8888	338
*Windale Distinctor's Joyous	5-4	241	Sep	1206	50	12300	508

§HIGHT, H. E. & FRANCIS, SUGAR CITY GUERNSEY FARM, NYSSA, OREGON. ARHT

Sugar City Cavalier's Maid	3-5	184	Aug	864	50	6475	352
*Sugar City Cavalier's Silva	3-2	305	Aug	16		8233	389
*Sugar City Cavalier's Trinkets	4-1	127	Aug	1200	48	5688	246
s. Charlescote Cavalier		d. Monarch's Trixie of Sugar City					
Sugar City Golden Marie	1-11	365	May	203	12	8597	437
*Sugar City Golden Marie	3-2	50	Aug	1164	51	1836	81
s. Curtiss Candy Golden Curtiss		d. Joy's Pride of Sugar City					
Sugar City Silken Baby	#1-9	349	May	78	4	8416	410
Sugar City Sport's Secret	2-0	242	Aug	609	32	5725	266
Sugar City Sport's Xmas. Maid	2-1	234	Aug	807	37	7048	319
*Sugar City Sugar's C. Pest	3-1	186	Aug	907	44	7046	320
*Sugar Maid of Sugar City	7-6	326	Aug	1022	56	13475	728
*Sunbeam Z. of Sugar City	5-5	305	Jun	100	4	9741	454
*Western Trail's Irene	4-3	109	Aug	1074	49	4083	188
s. Charlescote Cavalier		d. Gaylean Jewel					

§HILL, H. ISAAC, NORTH OGDEN, UTAH. ARHT

*Ben Lomond Byrne Rilma	3-9	98	Aug	929	41	3413	144
s. Wandamere Byrne		d. Wandamere Anson's Ruth					
*Caumsett Harbor Veda	7-11	325	Aug	393	20	7787	353
*Lottie of Chicona	14-11	269	Aug	467	18	7199	277
Loyal's Lilley	3-1	305	Apr	118	5	6724	305
*Loyal's Lilley	4-1	72	Aug	828	32	2174	85
s. Starlot Loyal		d. Lottie of Chicona					
*Tarbell Farms Peerless Sibena	12-8	243	Aug	423	22	4979	222
*Winnie's Pet	4-1	238	Aug	443	24	6593	342

§HOLCOMB, EARL W. & ROBERT E., GREENE, N. Y.

Holcomb's Daffodil	3-2	59	Sep	1043	49	2266	103
s. Hominy Hill Marquis		d. Holcomb's Peerless Daphne					
Holcomb's Dolly Dimples	5-2	365	Jul	533	33	9709	560
Holcomb's M. Blossom	2-2	183	Sep	708	32	5319	248
s. McDonald Farms B. B. Magistrate		d. Holcomb's Babette					
*Holcomb's M. Clarrisa	3-3	246	Sep	776	40	9517	436
Holcomb's M. Doria	2-1	305	Sep	400	26	8860	462
Holcomb's M. Gayle	2-4	58	Sep	874	35	1778	70
s. McDonald Farms B. B. Magistrate		d. Holcomb's Dauntless Gloria					
Holcomb's M. Leona	2-5	69	Sep	1000	38	2397	97
s. McDonald Farms B. B. Magistrate		d. Holcomb's Libbie					
Holcomb's M. Mona	2-1	214	Sep	907	38	7274	294
Holcomb's N. Christine	2-1	234	Sep	750	33	6862	302
Holcomb's N. Countess	2-4	305	Jun	559	26	9328	413
Holcomb's N. Elaine	1-11	299	Sep	670	32	8144	380
Holcomb's N. Helen	2-1	209	Jul	848	39	6399	328
Holcomb's N. Leslie	2-5	97	Sep	1013	38	3254	132
s. Foremost J. C.'s Nero		d. Holcomb's Peerless Louise					
Holcomb's N. Lorraine	2-0	305	Sep	499	24	7970	383
Holcomb's N. Roxanne	2-8	305	Jun	51	2	9443	453

HOPPER, EARL B., SADDLE RIVER, N. J. ARHT

*¶Fairlawn Actor's Marilyn	4-10	108	Sep	1852	92	7613	340
s. Fairlawn Peerless Actor		d. Fairlawn H. Coquet					
¶Fairlawn K. Laurel	2-3	290	Sep	1076	55	11703	546

HOUSER, HAROLD & SONS, KERR HILL FARMS, MOORELAND, IND.

¶Cared W. L. Beatrice	4-6	192	Aug	773	32	6171	337
¶Guern-Way Patsy	3-3	324	Sep	706	37	9782	462
¶Guern-Way Pearl	5-6	263	Sep	990	48	11052	483
¶Kerr Hill F. Leta	2-2	209	Sep	811	37	7500	336
¶Kerr Hill F. Marcia	1-11	221	Aug	775	40	7332	358
¶Kerr Hill I. Freda	3-3	297	Sep	554	36	8640	459
¶Kerr Hill I. Lilly	2-9	323	Sep	890	44	10706	547
¶Kerr Hill I. Millie	3-8	208	Sep	1105	57	9392	465
¶Kerr Hill Ruth Ann	2-4	211	Sep	611	33	6135	297
*¶Shona Sunny Lass	10-8	201	Aug	1243	45	9503	351
*¶Val-lea Triumph Loretta	7-3	161	Sep	1306	50	8099	328
s. Windale Triumph Primate		d. Guerndot Loretta Rilma					
*¶Wolfcreek Hope	6-4	232	Sep	604	30	7518	340
*¶Wolfcreek Image	5-11	264	Sep	1058	44	11140	472
¶Wolfcreek Jola	5-1	161	Sep	1002	47	6694	316
s. Normandy Herald		d. Wolfcreek Gloria					
¶Wolfcreek Joy	3-5	148	Aug	653	30	4948	226
s. Welcome In Oberland Lucky		d. Wolfcreek Hollene					
¶Wolfcreek Joyce	3-3	257	Sep	745	38	8422	419

HOWLEY, ESTELLE & STUART, HORTON, NORTHBROOK, PA. ARHT

¶Bondwick's Pequea	#2-5	291	Jun	250	14	7461	402
Locust Grove P. Ethel	#2-10	293	Jun	170	10	4778	217

§HUGULEY, M. C., SR., MY OWN GUERNSEY FARM, GRIFFIN, GA. ARHT

My Own Diamond Pam	2-6	152	Aug	749	36	4045	176
s. Riegeldale Millman's Diamond		d. My Own Model Camille					
My Own Diamond's Lou	2-11	235	Aug	676	36	5939	281
My Own Diamond's Vivian	#2-5	284	May	243	13	6016	297
My Own Mars Linda	2-8	107	Aug	549	30	2026	90
s. My Own Maxim Mars		d. My Own Dictator's Linda Lou					

§JOHNSON, ARNIE & BRUCE A., GRANGER, WASH. ARHT

*Neaster of Chicona	9-2	365	Jun	458	21	11403	553
*Novelty's Gift of Chicona	8-5	365	May	259	14	11783	617
Rozacres Darling	2-5	144	Jul	761	33	3913	160
s. Rozacres Master		d. Rozacres Desire					
Rozacres Delia	2-5	208	Jul	947	41	6792	305
s. Rozacres Master		d. Rozacres Dell					
Rozacres Nella	2-5	234	Jun	715	41	5937	347
*Rozacres New Year	5-10	251	Jul	1003	48	9560	444
*Rozacres Norma	3-8	140	Jul	784	40	4360	229
s. Rozacres Dynamite		d. Nylon's Bobby Sox of Chicona					

§JONES, PAUL M. & PAUL M., JR., MOUNT EPHRAIM FARMS, SNOW HILL, MD. ARHT

Comet's Dianne of Cosquay	#5-9	362	Jul	127	8	7974	411
Cosquay's Country Bloom	5-1	304	Aug	624	35	10571	571
Cosquay's Country Clemantine	4-7	155	Aug	1277	55	8104	392
s. Coldspring's Romulus Comet		d. Cosquay's Clematis					
*Cosquay's Country Gardenia	4-10	242	Jun	185	12	6011	311
*Cosquay's Country Lady	4-1	274	Aug	595	33	8486	489
*Cosquay's Country Moonbeam	#3-5	359	Jun	330	19	9069	487
*Cosquay's Country Sweetheart	5-5	285	Aug	480	25	9765	477
Cosquay's Country Violet	5-3	215	Aug	876	46	7791	411
Cosquay's Fayette	2-4	219	Aug	1032	48	8932	411
*Cosquay's Scarlet Rose 2d	10-6	225	Aug	682	40	9212	495
*Cosquay's Supreme Scarlet Bud	5-11	253	Aug	631	48	8642	497
Cosquay's X Clare	2-4	237	Aug	420	25	6003	344
Cosquay's X Foam	3-3	304	Apr	352	25	6121	376
Goose Valley Bess	3-10	173	Aug	774	41	5793	289
s. Goose Valley Fearless		d. Goose Valley Bessie					
Haldane's Joy of Cosquay	3-5	102	Aug	1110	54	4498	226
s. McDonald Farms Haldane		d. Cosquay's Joan					
Haldane's Kathleen of Cosquay	3-5	173	Aug	686	31	5836	272
s. McDonald Farms Haldane		d. Cosquay's Kathryn					
Haldane's Val Jean of Cosquay	5-11	305	Jul	189	10	10605	548
*Locust Grove I. Ramona	3-11	296	Jul	714	36	10800	506
Mt. Ephraim Golden Cherub	2-5	190	Aug	1205	49	8634	372
Mt. Ephraim's Don's Philippa	3-5	139	Aug	1110	52	6118	277
s. McDonald Farms King Don		d. Larches Philippa					

§KLAMFOTH, DONALD L., MAPLE LAWN FARM, CANAL WINCHESTER, OHIO. ARHT

*Cadiz Hills Lad's Rosaline	6-2	261	Jul	564	31	9553	474
*Lone Pine Country Lucile	6-11	266	Jul	819	30	9349	388
Maple Lawn Craftsman's Ina	2-4	295	Jul	674	35	7708	376
*Maple Lawn Craftsman's Tam Gay	4-3	243	Jul	830	36	7983	365
*Maple Lawn Grace's Tamera	7-5	261	Jul	1155	52	13178	604
Maple Lawn Lind's Bess	2-5	116	Jul	955	43	4178	188
s. McDonald Farms King Lind		d. Maple Lawn Sophie					
Maple Lawn Lind's Buttercup	1-10	305	May	598	26	7506	312
Maple Lawn Lind's Laura	2-5	122	Jul	781	42	3999	195
s. McDonald Farms King Lind		d. Lone Pine Country Lucile					
Maple Lawn Lind's Polly	2-3	124	Jul	896	44	4227	178
s. McDonald Farms King Lind		d. Maple Lawn Dude's Bonita					
Maple Lawn Lind's Tam May	2-4	120	Jul	729	34	3204	140
s. McDonald Farms King Lind		d. Maple Lawn Grace's Tamera					
Maple Lawn Oberland's Beauty	3-0	282	Jun	777	42	7996	387
*Maple Lawn's Ultra Girl	4-11	305	Apr	26	1	7183	341

§KLEINHANS, JOSEPH B., DR. KLEINHANS FARM, HERBSTER, WIS. ARHT

*Gardenville Melody Daisy	8-1	123	Aug	1027	42	4650	211
s. Pine Manor King Melody Master		d. Pine Manor Taurine Daisy					
*Lockshore King's Pan	7-0	123	Aug	1008	40	4518	201
s. Gardenville Merry King		d. Lockshore Croixland's Pan					
Troutwater K. M. Benira	2-3	52	Jul	740	35	1198	57
s. Troutwater K. Melody of Dr. K.		d. Maple Crest C. Benita					
Troutwater K. M. Caroline	3-5	170	Aug	757	29	5126	238
s. Troutwater K. Melody of Dr. K.		d. Troutwater Proud Convetta					
Troutwater P. Lita	2-8	332	Aug	568	29	7928	397
Troutwater P. Maida	2-7	360	May	336	15	7615	344
Troutwater P. Nita	3-1	202	Aug	632	31	4876	272
Troutwater P. Panda	2-9	277	Aug	663	31	6687	303
Troutwater P. Queen	2-11	313	Aug	624	30	8022	384
Troutwater P. Vamira	3-4	130	Aug	905	36	4302	159
s. Charlescote Pickwick		d. Rock Creek Vamp					

§KLINE, OTTO C. & NORRIS, A. O. & AUBURN, JR., O-KAY FARM, WEST SALEM, OHIO. ARHT

Cedar Brook Colonel Butterfly	2-5	220	Sep	775	38	6737	331
O-Kay Candy Mary	3-3	157	Sep	957	42	5329	236
s. Wey Acres Levity Candy		d. Raemelton Corking May					
*O-Kay Candy Maxine	4-4	183	Sep	1006	43	7553	313
*O-Kay Candy Meriam	5-7	192	Sep	978	40	8473	335
O-Kay Candy Minnie	3-5	195	Sep	834	36	6759	311
*O-Kay Candy Nell	4-3	196	Sep	835	33	7751	311
*O-Kay Candy Neva	5-2	305	Sep	76	3	12507	578
O-Kay Candy Pebble	2-4	305	Jun	103	5	8372	414
*O-Kay Candy Silver	3-1	286	Sep	735	35	9450	439
O-Kay Candy Sunbeam	2-3	365	Aug	294	14	9353	480
O-Kay Candy Wonderful	2-4	305	Jun	332	20	7852	422
*O-Kay Levity Lilly	6-9	313	Sep	764	32	11404	545
O-Kay Patsy Norma	2-3	199	Jul	793	35	6482	265
O-Kay P. Nola	2-4	355	Jul	579	33	8993	466

§KRANER, G. H. & SONS, DECATUR, IND. ARHT

*Bell of Harman Farm	5-10	124	Aug	998	41	4459	183
s. Green Meads King Favor		d. Sheik's Lady Amellia					
*Blondie Cookie of Harman Farm	6-3	305	May	278	16	6507	349
*Effa of Harman Farm	4-7	247	Aug	741	34	8405	390
*Maud of Harman Farm	4-5	230	Aug	589	30	6951	364
Rivarre Ann	2-0	305	Jul	323	19	5721	323
Rivarre Beth Joan	2-5	365	May	353	18	7992	382
*Rivarre Mable	#3-5	295	Aug	88	5	7968	398
Rivarre Pat	2-6	365	May	468	24	8588	400
*Sheik's Golden Bess	10-9	127	Aug	933	40	4225	175
s. Crescent Bella's Sheik		d. Bonnie's Snook None					
*Spot of Harman Farm	4-7	247	Aug	425	23	6365	345

§KRAUTER, FLOYD, KINGSTON SPRINGS, TENN.

Colby's El Manita	2-1	119	Sep	895	42	3933	178
s. McDonald Farms Fore El Toro		d. Langmeadow Manita					

§KUNS, H. C. & H. T. & SONS, WACALU FARM, CASTALIA, OHIO. ARHT

*Caswell's Inspiration Queen	6-1	167	Aug	1157	49	7951	331
Pebblebrook's K. Mandy	2-6	178	Aug	704	33	4783	225
Wacalu R. Flowers	2-5	305	Jun	498	25	7704	345
Wacalu R. Lace	2-6	305	Jul	477	24	8087	388
Wacalu R. Lavender	2-7	304	Aug	479	23	8139	360
Wacalu R. Pompadour	2-8	285	Aug	712	34	8364	383
Wacalu R. Rose Lyn	2-7	295	Aug	590	28	6971	321
Wacalu R. Winifred	2-2	212	Aug	575	29	4934	242
Wacalu T. Mable	2-4	241	Aug	606	29	5871	263

§LAMBERT, PERRY H. & DICKERSON, MAX, SUNRISE FARM, HIAWATHA, KANS. ARHT

*Ransom Alma's Arlene	12-10	300	Aug	731	39	8992	464
Sunrise Ann's P. Adriance	2-5	55	Aug	842	38	1448	65
s. Walker Farms Paramount		d. Sunrise Arlene's K. Ann					
Sunrise Celia's P. Cindy	1-11	202	Aug	639	33	5342	270
s. Walker Farms Paramount		d. Sunrise Amelia's Celia					
*Sunrise Dora's P. Dixie	3-4	184	Aug	869	49	6081	338
s. Walker Farms Paramount		d. Sunrise Dimples F. Dora					
*Sunrise Lassies K. Lela	3-1	123	Aug	1030	49	4880	239
s. Meadow Lodge Double King		d. Rock Creek Lassie					
*Sunrise Lassie's K. Lila	#4-4	299	May	429	23	7697	393
*Sunrise Leota's K. Lana	4-8	212	Aug	834	43	6622	354
Sunrise Ona's P. Olga	2-5	243	Aug	1041	48	8596	421
Sunrise Pansy's P. Pam	2-1	304	Aug	756	39	8609	449
Sunrise Perky's P. Pandy	2-4	233	Aug	737	34	6426	321
Sunrise Sara's P. Sheila	2-0	212	Aug	847	44	7073	361

§LANKART, C. S., LANKART FARM, WACO, TEXAS. ARHT

*Brazos D. Claire	#3-6	356	Jul	91	4	4368	232
*Brazos D. Harriett	4-1	38	Aug	953	52	1152	63
s. Langvalley Eastern Dynamo		d. Tarbell Farms Noble Hedda					

*Brazos D. Janrose	3-8	358	Aug	562	28	8068	406
*Brazos D. Jenifer	4-7	44	Aug	863	34	1270	51
s. Langvalley Eastern Dynamo		d. Tarbell Farms Peerless Jane					
Brazos D. Josephine	2-4	115	Aug	1152	47	4469	186
s. Langvalley Eastern Dynamo		d. Tarbell Farms Peerless Jane					
*Brazos D. Paula	4-4	231	Aug	511	24	6753	311
Brazos D. Pride	2-5	305	Aug	444	22	5912	277
*Brazos D. Rosebud	3-7	248	Aug	753	36	8117	332
Brazos D. Rosena	2-4	365	Aug	354	19	4882	240
*Brazos D. Starlight	3-5	348	Aug	390	19	6823	305
*Brazos Idol's May Day	5-8	230	Aug	888	41	8494	458
Brazos J. C. 's Radiant	#2-4	304	Jul	161	10	3355	194
Brazos J. C. 's Rubena	2-3	291	Aug	421	24	4598	245
Brazos King's Angela	2-2	291	Aug	437	23	6339	299
Brazos King's Damsel	2-6	292	Aug	261	13	5553	260
Brazos King's Grace	3-1	172	Aug	873	42	5807	289
Brazos King's Jane	3-3	129	Aug	963	46	4579	186
*Brazos King's Lily	4-5	218	Aug	653	29	7518	312
*Brazos King's Marimae	4-7	216	Aug	825	41	7267	316
*Brazos King's Radiance	4-9	361	Aug	841	43	12021	596
Brazos King's Starbright	2-6	295	Aug	191	11	4302	208
*Brazos King's Starling	4-11	254	Aug	838	40	9622	418
Brazos King's Valeste	3-1	182	Aug	768	34	5760	228
*Brazos Valila	5-10	141	Aug	975	40	5641	245
s. Grassland Valsequel Star		d. Sun Farms Emperor's Lila					
Caumsett Harbor Judy	#2-8	269	Aug	296	13	7698	349
Cloverland Levity's Celeste	2-5	150	Aug	912	38	5273	217
*Dairylou Dixieland Flip	3-1	305	Aug	352	17	9953	455
*Dairylou Southland Rose	3-1	130	Aug	792	28	4517	168
*Foremost Acme's Dimple	6-2	305	Jul	254	12	7589	356
*Foremost Footprint's Tosca	5-11	209	Aug	964	43	7734	341
*Forges Lady Promise	5-9	365	Aug	67	3	6702	335
*Forges Radiant Bell	7-8	152	Aug	765	36	6024	252
*Kadockadee Uranium Desire	6-11	35	Aug	1377	57	1539	64
s. Langwater Kenilworth		d. Kadockadee Princess Uranium					
*Northern Conrad's Bopeep	3-11	113	Aug	1089	47	4571	206
s. Riegeldale Emory's Conrad		d. Horse Shoe Bailiff's Beam					
Northern Conrad's Louise	2-5	91	Aug	949	41	3192	139
s. Riegeldale Emory's Conrad		d. Northern F Lupin					
Northern Verna	2-3	365	Jul	98	5	9296	477
Northern Virginia	2-4	365	Jul	38	2	8182	452
*North's Hornet Jewel	4-10	44	Aug	1180	48	1584	64
s. Curtiss Candy Levity Hornet		d. Groton House Levity's Jade					
*North's Nathan's Bonnie	4-3	45	Aug	1369	63	1993	92
s. McDonald Farms Pre Nathan		d. Cedarcroft Bonnie					
*Oven's Lassie's Penny	5-7	149	Aug	1114	47	5732	260
*Seco G. I. Roxie	4-8	360	Aug	711	36	11988	546
Walker Farms Piper Wissy	2-6	208	Aug	858	49	7065	360
*Whippernock Osiris Melba	3-2	305	Aug	170	8	8680	414
*Whippernock's Bernice	7-11	39	Aug	1304	56	1622	69
s. Caumsett Osiris		d. Whippernock's Hester					

§LEFFLER, HENRY, MANOR LODGE FARMS, MARION, IND. ARHT

Manor Lodge O. Gretchen	2-3	330	Aug	797	37	9214	410
*Manor Lodge Patroness	7-7	189	Jun	891	36	6417	268
Manor Lodge P. Blinda	2-2	319	Aug	742	40	7957	406
Manor Lodge P. Brenda	2-3	56	Aug	1014	42	1774	74
s. Golden Grange R. Paymaster		d. Rose Tree Thelma					
*Manor Lodge P. Buttercup	3-5	160	Aug	1295	54	7478	323
*Manor Lodge P. Carolyn	3-10	293	Aug	1115	43	12424	562
Manor Lodge P. Jeroline	2-4	52	Aug	1017	41	1783	73
s. Golden Grange R. Paymaster		d. Golden Grange O. Janice					
Manor Lodge P. Joyce	3-1	62	Aug	1318	50	2614	99
s. Golden Grange R. Paymaster		d. Wildwood Run's M. Joy					
Manor Lodge P. Lassie	2-7	109	Aug	1101	53	3972	170
s. Golden Grange R. Paymaster		d. Merm Farm Lucky Lass					
*Manor Lodge P. Marlene	3-5	273	Jun	489	23	6396	308
Manor Lodge P. Nancy	3-10	47	Aug	1474	58	2124	84
s. Golden Grange R. Paymaster		d. Merm Farm Lucky Lass					
Manor Lodge P. Patty	2-9	365	May	517	30	10082	494
*Manor Lodge P. Patty	3-11	37	Aug	1092	38	1287	45
s. Golden Grange R. Paymaster		d. Manor Lodge Patroness					
Manor Lodge P. Rosemary	2-2	83	Aug	1231	46	3447	129
s. Golden Grange R. Paymaster		d. Manor Lodge Major's Rose					
Manor Lodge Warrior's Belle	4-6	286	Aug	797	42	9042	446
*Merm Farm Lucky Lass	7-10	123	Aug	1140	57	4922	235
s. Maple Lane Lucky's Laddie		d. Monarch's Dimple of Merm Farm					
*Rose Tree Thelma	8-11	365	Aug	247	9	14013	547
*Wildwood Run's M. Joy	7-2	293	Aug	1188	48	13400	554
*Wildwood Run's Val's Opal	6-10	365	Aug	618	29	13046	570

§LEIGH, EDWARD C., SAINT JOSEPH, ILL. ARHT

Alert Levity Sara	3-11	201	Aug	607	31	5103	250
*Duchess Alert Polly	6-3	178	Aug	655	29	5098	271
s. Sangamo Elise's Badger		d. Beauty's Alert Nan's Ida					
*Fanny's Alert Lucinda	6-3	194	Aug	681	31	5130	247
Fanny's Levity Carry	4-3	107	Aug	957	40	3914	175
s. Vermilion Levity Lad		d. Fanny's Alert Lucinda					
Gertie's Alert Gloria	2-6	277	Aug	673	34	7212	353
Levity's Alert Clara	2-7	365	Sep	172	8	8783	411
Vermilion Actor's Genny	3-5	193	Aug	886	43	6408	331

LE PARMENTIER, REX O., "WETHERSFIELD," DANVERS, MASS. ARHT

¶Antietam H. Celia	2-5	365	Jun	271	15	11685	654
¶Antietam H. Ella	2-4	122	Jul	960	47	4065	196
s. Fairlawn Actor's Holliston		d. Antietam Leader's Connie					
¶Antietam H. Jessica	2-1	331	Jul	786	46	9374	522
¶Antietam H. Royal Jane	2-4	289	Jul	1217	55	11575	527
¶Antietam H. Royal Joyce	2-11	56	Jul	1080	49	1887	95
s. Fairlawn Actor's Holliston		d. Antietam Royal Joyce					
¶Antietam H. Ruth	2-5	363	Jul	902	49	11934	669
¶Antietam H. Saucy	2-8	145	Jul	1043	55	4987	264
¶Antietam H. Sonia	2-5	152	Jul	1109	54	5354	257
¶Antietam H. Sonice	2-8	22	Jul	869	40		
s. Fairlawn Actor's Holliston		d. Hardwick's Sonsie					
¶Antietam Peerless Sonye	3-9	58	Jul	1621	70	2909	131
s. Antietam Peerless		d. Antietam Sonye					
¶Antietam Royal Josie	2-8	114	Jul	1090	56	4409	210
s. Antietam Royalist		d. Antietam Josie					
*¶Antietam Royal Shasta	3-11	148	Jul	907	44	5375	253
¶Antietam Royal Sunflower	4-11	18	Jul	779	37		
s. Antietam Royalist		d. Antietam Sunflower					
¶Antietam Royal Vivian	2-5	7	Jul	209	9		
s. Antietam Royalist		d. Leader's Vianna					
¶Antietam Royal Walnut	4-10	148	Jul	1026	47	5506	252
¶Antietam Sheila	4-8	194	Jul	911	47	6901	328
*¶Antietam Sunshine	7-6	243	Jul	937	44	8634	401
*¶Bear Haven's Maxim Princess	5-8	5	Jul	159	7		
s. Hominy Hill Maxim		d. Hominy Hill Princess					
¶Green Meads Countess Darleen	3-4	178	Jul	811	39	5828	263
*¶Hidden Acres Faro's Portia	4-4	267	Jul	1000	47	9986	492
*¶Hidden Acres Regent's Inza	6-5	150	Jul	1012	43	5562	251
*¶Minerva of The Glen	10-10	269	Jul	743	38	12329	592
*¶St. George Roberta	8-2	155	Jul	1414	57	8524	379
*¶Wethersfield Chances' Last	5-2	80	Jul	1174	48	3432	156
s. Langwater Commando		d. Wolfpen Chance					
¶Wethersfield Commando Harvest	3-3	161	Jul	1088	47	6454	288
¶Wethersfield Commando Minerva	2-8	91	Jul	929	41	3286	140
s. Langwater Commando		d. Minerva of The Glen					
¶Wethersfield Commando Pamela	3-5	112	Jul	814	51	3354	180
s. Langwater Commando		d. Wethersfield Lavern					
*¶Wethersfield Commando's Legacy	4-5	243	Jul	956	53	9785	524
¶Wethersfield Commando's Lela	3-4	243	Jul	982	47	9051	471
¶Wethersfield Commando's Locket	3-9	136	Jul	1055	58	5426	268
¶Wethersfield Commando's Lorena	3-10	12	Jul	422	16		
s. Langwater Commando		d. Wethersfield Lorena					
*¶Wethersfield Ecstasy	5-5	290	Jul	807	44	9882	515
*¶Wethersfield Elga	8-0	279	Jul	1036	50	13026	624
*¶Wethersfield Eloise	5-11	85	Jul	1502	59	4060	184
s. Wethersfield Prince Charming		d. Flying Horse Marie 2d					
*¶Wethersfield Ercilla	7-3	246	Jun	585	36	8232	495
*¶Wethersfield Ernestine	7-7	242	Jun	1086	59	11089	604
*¶Wethersfield Eugenia	6-5	365	May	173	9	13338	696
¶Wethersfield Gardener Eugenia	2-4	365	Jul	242	15	10038	560
¶Wethersfield Gardener's Enid	3-5	219	Jul	723	43	7025	371
¶Wethersfield Gardener's Hulda	3-6	92	Jul	1183	54	3706	171
s. Wethersfield Gardener		d. Piscataquog Hulda					
*¶Wethersfield Gardener's Lark	4-9	117	Jul	894	33	4671	198
s. Wethersfield Gardener		d. Wethersfield Lark					
*¶Wethersfield Ida	9-0	20	Jul	727	29		
s. Wethersfield James		d. Wethersfield Rosalie					
*¶Wethersfield Ivy	6-7	365	Jun	130	7	13307	696
¶Wethersfield J. B. 's Christie	3-8	181	Jul	1178	58	8010	381
¶Wethersfield J. B. 's Edie	3-11	65	Jul	1034	54	2322	128
s. Wethersfield James Bellarion		d. Wethersfield Edie					
*¶Wethersfield Joyous	7-4	115	Jul	1339	62	5512	276
s. Langwater Patrician		d. Wethersfield Constance					
*¶Wethersfield Locket	11-0	365	Jul	674	32	11399	535
¶Wethersfield Luck's Eloise	2-8	80	Jul	1087	44	3125	129
s. Wethersfield Patrician's Luck		d. Wethersfield Eloise					
¶Wethersfield Luck's Enalie	3-6	107	Jul	1204	59	4615	211
s. Wethersfield Patrician's Luck		d. Wethersfield Enalie					
*¶Wethersfield Luxurious	6-4	325	Jul	636	36	9703	524
*¶Wethersfield Maxim's Hopeful	5-11	147	Jul	1283	53	5882	273
s. Wethersfield Prince's Marmion		d. Peribonka's Hopeful					
*¶Wethersfield Maxim's Oleander	7-2	138	Jul	1181	45	6055	257
¶Wethersfield Mercilla	5-8	199	Jul	815	45	7104	314
*¶Wethersfield Patrician Linden	5-3	253	Jul	1044	55	9156	457
*¶Wethersfield Patrician Lisbeth	5-11	128	Jul	1218	59	5432	249
s. Langwater Patrician		d. Wethersfield Elizabeth					
*¶Wethersfield Patrician's Adele	5-10	365	Jun	102	5	10803	546
*¶Wethersfield Patrician's Elda	5-8	365	May	302	16	11341	558
¶Wethersfield Patrician's Leona	3-9	262	Jul	962	46	10496	535
*¶Wethersfield Patrician's Mina	5-8	184	Jul	884	45	6143	309
*¶Wethersfield Patrician's Wave	5-8	151	Jul	1122	52	6283	313
*¶Wethersfield President Emily	4-10	193	Jul	802	41	6997	333
*¶Wethersfield President Lorie	4-6	272	Jul	1196	58	12301	579
*¶Wethersfield Pres. 's Elsner	4-3	189	Jul	848	40	6905	322
*¶Wethersfield P. Topaz	5-11	199	Jul	888	49	7550	401
*¶Wethersfield Royal Margo	6-2	5	Jul	192	10		
s. Wethersfield Prince Marmion		d. Woodacres Royal Vanity					
*¶Wethersfield Saphronia	5-11	277	Jul	474	27	10803	614
*¶Wethersfield Shirley	6-0	249	Jul	867	56	9339	591
*¶Wethersfield Sonia	5-9	359	Jul	564	31	10143	495
*¶Wethersfield Sybil	5-9	231	Jul	908	52	9632	460
¶Wethersfield Victoria 2d	3-9	261	Jul	666	39	8669	475
¶Wethersfield Victor's Blossom	2-7	61	Jun	985	44	1932	84
s. Wethersfield Patrician Victor		d. Wethersfield Blossom's Clover					
¶Wethersfield Victor's Christie	2-7	108	Jul	856	43	3381	153
s. Wethersfield Patrician Victor		d. Groton House Caesar's Christie					
¶Wethersfield Victor's Clover	3-1	136	Jul	659	39	3954	212
*¶Wethersfield Victor's Edith	4-0	199	Jul	929	46	7123	341
¶Wethersfield Victor's Elga	3-6	164	Jul	954	51	6169	303
*¶Wethersfield Victor's Emeline	4-2	97	Jun	1270	62	4545	250
s. Wethersfield Patrician Victor		d. Wethersfield Emeline					
¶Wethersfield Victor's Emily	2-11	155	Jul	693	38	4625	216
¶Wethersfield Victor's Ercilla	2-5	159	Jul	669	34	6414	239
*¶Wethersfield Victor's Gold	4-6	118	Jul	1201	51	5091	202
s. Wethersfield Patrician Victor		d. Wethersfield Gold					
¶Wethersfield Victor's Goldie	2-5	365	Jun	766	37	11385	543
*¶Wethersfield Victor's Jessica	4-7	90	Jul	1062	55	3563	182
s. Wethersfield Patrician Victor		d. Wethersfield Jessica					
¶Wethersfield Victor's Lentini	2-7	249	Jul	905	50	8329	435
¶Wethersfield Victor's Marie	2-10	121	Jul	879	45	4004	196
s. Wethersfield Patrician Victor		d. Flying Horse Marie 2d					
¶Wethersfield Victor's Mercilla	2-6	91	Jul	743	40	2575	129
s. Wethersfield Patrician Victor		d. Wethersfield Mercilla					
¶Wethersfield Viking's Eustasia	2-5	201	Jul	940	46	6698	331
¶Wethersfield Viking's Valerie	2-3	273	Jul	760	33	8513	435
*¶Wethersfield Wanda	5-1	139	Jul	1204	61	6331	286
*¶Woodacres Honor Lucille	4-9	166	Jul	1054	48	6599	328
*¶Woodacres Noble Lucy	5-11	158	Jul	1100	53	7624	397

§LIEBERS, HARRY D., ESTATE, "SKYLINE," LINCOLN, NEBR. ARHT

Skyline High Lyda	2-3	49	Aug	908	38	1407	59
s. McDonald Farms High Skyline		d. Skyline King's Loyal					

§LIEBERS, O. H. & SON, "SKYLINE," LINCOLN, NEBR. ARHT

*Duke's Generous	10-11	179	Aug	1110	53	7745	379
Rosebud Farm Phyllis	3-2	177	Aug	691	42	5313	287
Skyline Beacons Carmen	2-3	109	Aug	921	43	3612	161
s. Skyline King's Beacon		d. Skyline Constance					
Skyline Beacons Mandy	2-3	116	Aug	1007	45	3772	181
s. Skyline King's Beacon		d. Skyline Distinctive's Moonbeam					
*Skyline Challenger's Coronet	5-8	305	Jun	441	22	9055	492
*Skyline Challenger's Lady	7-3	308	Jul	406	30	9179	570
Skyline Dist. Doretta	3-7	55	Aug	1555	78	2690	135
s. McDonald Farms Distinctive		d. Skyline Challenger's Dorreen					
Skyline Distinctives Arlene	1-10	242	Aug	896	43	8242	402
Skyline Distinctive's Glamour	5-5	87	Aug	717	33	2259	106
s. McDonald Farms Distinctive		d. Skyline Just Gem					
Skyline Distinctive's Roberta	2-1	52	Aug	1205	47	1900	81
s. McDonald Farms Distinctive		d. Skyline King's Rosemary					
Skyline Distinctives Twinkle	2-1	251	Aug	922	44	9062	380
Skyline Distinctive's Valda	2-4	324	Aug	350	23	8139	452
*Skyline Grateful	12-5	319	Jun	351	24	7080	380
*Skyline Hercules' Radiance	8-1	240	Aug	497	34	6696	375
Skyline High Charity	4-0	106	Aug	1198	63	4364	217
s. McDonald Farms High Skyline		d. Skyline King's Crystal					
Skyline High Damsel	3-5	184	Aug	744	43	5863	324
Skyline High Favor	2-6	365	May	41	2	11518	598
Skyline High Gaiety	2-2	365	Jul	505	32	12049	658
Skyline High Linda	3-9	92	Aug	1306	55	3653	181
s. McDonald Farms High Skyline		d. Skyline Challenger's Lass					
*Skyline High Princess	3-4	181	Aug	879	52	6489	362
*Skyline High Rona	3-4	261	Aug	846	56	9808	541
Skyline High Valorie	3-4	50	Aug	1301	57	2060	90
s. McDonald Farms High Skyline		d. Skyline Just Veronica					
Skyline High Theda	#3-3	341	May	625	40	9816	511
*Skyline Just Blue Bell	7-5	109	Jul	1172	49	4515	226
*Skyline Just Luella	7-5	161	Aug	936	42	6355	266
*Skyline King's Barbee	6-2	212	Aug	830	37	6983	323
*Skyline King's Fairy	#4-6	355	Jul	261	13	12217	587
*Skyline King's Glory	4-10	145	Aug	1136	58	5895	316
*Skyline King's Grace	5-8	333	Aug	600	39	9822	544
*Skyline King's Gratitude	4-9	365	Jun	634	42	11229	657
*Skyline King's Loyal	3-5	365	Jul	138	8	9480	542
*Skyline King's Radiant	#3-2	348	May	39	2	10055	521
*Skyline King's Rosebud	3-11	115	Aug	1019	49	4312	222
s. McDonald Farms Skyline King		d. Skyline Triumph's Rosette					
Skyline King's Visual	4-1	140	Aug	1059	53	5554	274
Skyline Reveller's Beauty	3-4	47	Aug	1399	59	2126	92
s. Skyline King's Reveller		d. Skyline Distinctive's Benita					
*Skyline Triumph's Honoria	4-9	293	Aug	848	45	10911	599
*Skyline Triumph's Rosette	5-11	189	Jul	338	12	6221	319
*Skyline Triumph's Valencia	8-4	213	Aug	1039	60	9240	481
*Stringtown Twilight	6-3	188	Aug	1397	66	9973	455

§LINDSAY, EARL T., EARL E., JR. & HARRY D., CLEARFIELD FARM, MASSILLON, OHIO. ARHT

Clearfield Noble Fawn	2-2	285	Aug	476	26	5561	278
Clearfield Noble's Bess	2-1	300	Aug	211	12	5415	262
Clearfield Noble's Beverly	2-4	254	Aug	339	19	6163	305
Clearfield Noble's Kay	#2-5	257	Jul	87	4	4548	204
Clearfield Noble's Trixie	2-2	295	Aug	112	5	4755	203
*Clearfield Thelma	5-0	365	Aug	65	4	8914	505

LIVELY, J. T. & SON, BLUFF VIEW FARM, DALLAS, TEXAS.

¶Bluff View Baroness Duchess	4-5	120	Aug	1260	60	5399	243
s. Maple Lawn's Baron Charles		d. Baron's Duchess of Maple Lawn					
¶Bluff View Bruce's Lucille	4-1	123	Aug	1640	82	6842	334
s. Meadow Lodge King Bruce		d. Lucille of Green Valley					
¶Bluff View Queen Lucille	2-8	208	Aug	1440	79	9248	463
¶Bluff View Queen Lucy	2-8	184	Aug	1160	57	7006	336
*¶Knightdale Noble Judy	8-3	212	Aug	1454	70	11452	505
*¶Max's Phillys of Sartartia	8-4	143	Jul	1561	70	8226	357
*¶Mulhocaway Butterfat Kit	8-8	200	Aug	985	54	7946	416
¶Mulhocaway Queen Lilabel	2-7	365	Jun	864	45	15313	737
¶Mulhocaway Queen Nipa	2-7	257	Aug	1025	54	9499	483
*¶Noble Ethel of Sartartia	11-11	199	Aug	1342	67	9993	496
*¶St. Albans Valor's G Maze	6-8	189	Aug	1383	74	10096	484

LOYD, FRANK STONE, LAUREL CLIFF FARM, MONROE, VA. ARHT

¶Laurel Cliff Anna	2-11	159	Jul	765	32	4517	189
*¶Laurel Cliff Blanche	9-1	176	Aug	1135	48	8239	350
s. Nate Sequel of Laurel Cliff		d. Blanche of Mirador 3d					
¶Laurel Cliff Gracette	2-4	131	Jul	968	40	4586	204
¶Laurel Cliff Infanta	2-3	305	Aug	104	5	7677	390
¶Laurel Cliff Isis	2-3	253	Jul	678	31	6727	281
¶Laurel Cliff Jeannette	2-7	209	Aug	929	45	7287	314
¶Laurel Cliff Karenette	2-5	81	Aug	1054	42	2701	111
s. Laurel Cliff Danger		d. Laurel Cliff Miss Karen					
*¶Laurel Cliff Katrina	3-3	85	Jun	940	41	2837	119
s. Nate Sequel of Laurel Cliff		d. Kate of Laurel Cliff					
*¶Laurel Cliff Laurette	3-7	120	Jul	1114	47	5118	211
s. Laurel Cliff Danger		d. Laurel Cliff Miss Laura					
¶Laurel Cliff L. Carolyn	2-3	305	Jul	71	3	6963	293
¶Laurel Cliff L. Junoette	2-5	54	Jul	521	22	1077	43
s. Laurel Cliff Lorenzo		d. Laurel Cliff Junoette					
¶Laurel Cliff L. Leila	#2-3	264	Jun	8		6848	285
*¶Laurel Cliff Loretta	3-10	153	Aug	710	38	4973	192
s. Nate Sequel of Laurel Cliff		d. Laurel Cliff Lucy K					
*¶Laurel Cliff L. Wanita	3-11	54	Jul	1639	59	2846	103
s. Laurel Cliff Lorenzo		d. Laurel Cliff Wanita					
¶Laurel Cliff Mabelette	2-3	280	Aug	770	38	8213	387
*¶Laurel Cliff Miss Amy	3-11	305	May	858	44	11354	538
¶Laurel Cliff Miss Bertha	2-2	300	Aug	814	43	9198	414
*¶Laurel Cliff Miss Bunny	3-3	241	Aug	933	35	8588	354
*¶Laurel Cliff Miss Christine	5-11	236	Aug	935	51	10346	480
¶Laurel Cliff Miss Diana	2-2	305	Aug	191	9	9408	407
*¶Laurel Cliff Miss Dimple	4-11	305	May	363	18	10933	529
¶Laurel Cliff Miss Flo	2-2	279	Jul	807	39	9084	405
¶Laurel Cliff Miss Irma	2-3	245	Aug	881	43	8475	390
*¶Laurel Cliff Miss Jeanne	4-5	365	Jul	794	36	14750	617
¶Laurel Cliff Miss Jenny	2-2	305	Jul	181	9	8515	384
*¶Laurel Cliff Miss Jessica	4-8	168	Jul	1147	46	6946	314
*¶Laurel Cliff Miss Jocelyn	3-11	227	Aug	930	40	8059	326
¶Laurel Cliff Miss Lizzie	2-2	283	Aug	835	44	8483	380
¶Laurel Cliff Miss Opal	3-6	305	May	27	1	10671	462
*¶Laurel Cliff Miss Opal	4-7	45	Aug	1367	46	1881	63
s. Western Glow Achievement		d. Opal of Laurel Cliff					
*¶Laurel Cliff Miss Pauline	3-5	251	Aug	940	45	9182	407
*¶Laurel Cliff Miss Penny	3-3	73	Aug	1398	53	3294	126
s. Western Glow Achievement		d. Briar's Primrose					
¶Laurel Cliff Miss Prudence	2-2	305	Jul	596	32	8992	457
*¶Laurel Cliff Miss Queena	5-11	22	Jul	1064	42		
s. Western Glow Achievement		d. Laurel Cliff Blanche					
¶Laurel Cliff Miss Rosalyn	2-7	47	Aug	1238	42	1739	63
s. Western Glow Achievement		d. Laurel Cliff Rosalyn					
¶Laurel Cliff Miss Stockton	2-5	59	Aug	1075	37	2063	69
s. Western Glow Achievement		d. Laurel Cliff Stocktonette					
¶Laurel Cliff Miss Tillie	2-3	298	Aug	859	42	10120	451
*¶Laurel Cliff Miss Ursula	4-4	184	Aug	975	51	6603	316
s. Western Glow Achievement		d. Briar's Primrose					
*¶Laurel Cliff Miss Winnie	5-8	120	Aug	1433	61	6287	286
s. Western Glow Achievement		d. Laurel Cliff Wanita					
¶Laurel Cliff Miss Yvonne	2-4	170	Aug	865	42	5449	245
¶Laurel Cliff Susanne	2-6	217	Jul	374	15	6131	359

§LYON, WILMER R. & SADIE A., JUNCTION CITY, OREGON. ARHT

*Cherryville's Mountain Girl	6-4	222	Aug	1103	51	9936	464
Glen's Blossom	2-11	222	Aug	967	41	7789	366
*Linnacres Donna Marie	4-11	305	Aug	366	23	11519	646
Lyon Farm Carlene	2-1	304	Aug	539	30	6221	354
Lyon Farm Garnet	2-1	249	Aug	722	39	7530	381
Lyon Farm Marlene	1-11	305	Jul	265	17	7173	409
Pilot's Marie Antoinette	2-2	243	Aug	641	40	5820	325

§MARTIN, MART W., "MARFAM GUERNSEYS," GRIFFIN, GA. ARHT

Coleman Dictator's Gladness	2-2	214	Jun	280	19	4490	218
Coleman Farm Mars Thelma	2-8	86	Jun	484	25	1713	88
s. My Own Maxim Mars		d. Ben-Bow PeC. Thetis					

McDONALD, J. M., McDONALD FARMS, CORTLAND, N. Y. ARHT

¶Ben Tulloch J. Glamour	2-8	102	Aug	1089	45	4001	165
s. McDonald Farms Juvenile		d. Coronation Glamour					
Curtiss Candy Lucky Starlight	2-2	305	Jun	395	26	5775	347
*Evolution's Belle	9-5	47	Aug	1689	68	2518	101
s. McDonald Farms Evolution		d. Walnut's Elia's Doris					
*¶Fairlawn Actor's Wistaria	3-7	38	Aug	1497	70	1831	86
s. Fairlawn Peerless Actor		d. McDonald Farms King's Keepsake					
*¶Fellowship's Meldie	4-11	129	Aug	1437	73	6791	284
¶Franchester Bright Laughter	2-2	305	Jul	181	8	10987	459
*¶Langmeadow Ivy Queen	4-9	365	Jul	223	14	12668	672
*¶Marlene of Aldarra	3-5	121	Aug	1216	51	5885	243
s. Big Ben of Aldarra		d. Royal Martha of Aldarra					
*¶McDonald Farms D. Noella	5-5	365	Jul	619	37	12670	670
*¶McDonald Farms Don's Othella	4-5	177	Aug	1371	79	9350	464
*¶McDonald Farms Emory's Placid	3-5	248	Aug	554	31	9512	453
¶McDonald Farms Fine Savina	2-3	118	Aug	844	47	4032	219
s. McDonald Farms High Financier		d. McDonald Farms Fair Lady					
¶McDonald Farms Fine Show Girl	2-5	47	Aug	1353	61	2036	93
s. McDonald Farms High Financier		d. North's Holly Time					
¶McDonald Farms Fore Parthenia	2-7	365	Jul	647	33	11165	569
*McDonald Farms Fore Perfecta	4-0	217	Aug	992	55	8716	484
*¶McDonald Farms Fore Plenty	3-8	305	Aug	207	12	9930	507
¶McDonald Farms Fore Roberta	2-3	365	Aug	472	33	9179	509
¶McDonald Farms Fore Sapphire	2-5	44	Aug	1185	49	1627	68
s. McDonald's Foremost Prediction		d. McDonald Farms Gem					
*¶McDonald Farms High Nilda	6-4	89	Aug	1304	62	4517	222
s. McDonald Farms Hightime		d. McDonald Farms Georgia					
*¶McDonald Farms High Ninnette	4-11	258	Aug	921	42	13723	494
*McDonald Farms High Ostafette	5-0	153	Aug	1168	54	7561	324
*¶McDonald Farms Ideal Oka	4-10	237	Aug	781	51	8848	486
¶McDonald Farms Ideal Roxy	2-2	159	Jul	927	50	5802	301
*McDonald Farms Ioka	10-8	253	Aug	754	42	8763	446
*¶McDonald Farms Just Neenah	5-5	109	Aug	1208	65	4796	221
s. McDonald Farms Justice		d. Franchester Noble Gem					
¶McDonald Farms Just Royal Rose	2-1	271	Aug	738	36	8099	387
*¶McDonald Farms King's Marella	6-5	91	Aug	1109	49	3469	152
s. Myhaven King		d. McDonald Farms Della					
*McDonald Farms King's Monita	5-8	365	Aug	129	8	9796	533
*¶McDonald Farms Le Olga	4-1	365	Sep	242	15	12415	702
*¶McDonald Farms Le Penelope	3-6	207	Aug	1126	47	9259	417
¶McDonald Farms Le Phoebe	3-6	277	Aug	877	50	9462	524
¶McDonald Farms Le Pride	3-2	365	Aug	512	31	12111	690
*¶McDonald Farms Le Prophetess	4-5	40	Aug	1590	62	1993	78
s. McDonald Farms S. Leader		d. McDonald Farms Gem					
McDonald Farms Le Queen	2-3	365	Jul	343	26	8332	507
¶McDonald Farms Le Radella	2-5	239	Aug	779	46	7374	417
¶McDonald Farms Le Reanna	2-7	337	Aug	802	43	10409	540
¶McDonald Farms Le Redelle	3-2	110	Aug	1196	59	4657	210
s. McDonald Farms S. Leader		d. McDonald Farms King's Kameo					
¶McDonald Farms Le Relma	2-3	305	Jul	141	9	7581	346
¶McDonald Farms Le Repose	2-4	294	Aug	818	44	10892	505
¶McDonald Farms Le Robina	3-4	35	Aug	1469	66	1657	74
s. McDonald Farms S. Leader		d. McDonald Farms P. Larkspur					
¶McDonald Farms Le Romance	2-2	271	Aug	347	22	5092	275
¶McDonald Farms Le Rosanna	2-5	365	Sep	262	16	12581	701
¶McDonald Farms Le Royal Lady	2-3	365	Jul	66	4	8753	522
¶McDonald Farms Le Rutheda	2-3	162	Aug	910	49	5151	234
¶McDonald Farms Le Sandra	2-5	87	Aug	1083	53	3340	156
s. McDonald Farms S. Leader		d. McDonald Farms Pre Neda					
*McDonald Farms Nestafette	5-10	245	Aug	992	47	12144	579
¶McDonald Farms Noble Placidia	3-1	221	Aug	1225	64	10496	504
¶McDonald Farms Noble Portia	3-7	141	Aug	1187	65	6548	305
s. McDonald Farms High Noble Peer		d. McDonald Farms Pre Maxine					
¶McDonald Farms Noble Rilma	#2-7	354	Sep	59	3	12189	615
¶McDonald Farms Noble Rosebud	#2-6	357	Jul	117	6	13079	639
¶McDonald Farms Orion's Rotilda	2-3	336	Aug	835	44	9677	449
¶McDonald Farms Orion's Selma	2-4	105	Aug	921	47	3657	150
s. McDonald Farms Steadfast Orion		d. McDonald Farms Fore Orchis					
*¶McDonald Farms Pre Jade Lady	9-8	365	Sep	126	7	11958	653
*McDonald Farms Pre Lidelia	7-7	116	Aug	1390	68	6695	320
s. McDonald Farms Prediction		d. McDonald Farms Idalia					

*¶McDonald Farms Pre Nangie	4-10	342	Aug	722	39	12287	621
*¶McDonald Farms Pre Neda	5-7	101	Aug	1457	64	5494	251
s. McDonald Farms Prediction		d. McDonald Farms Fleda					
*¶McDonald Farms Pre Onette	5-4	85	Aug	1510	74	4392	206
s. McDonald Farms Prediction		d. McDonald Farms D. Junette					
¶McDonald Farms Pre Panchita	3-3	223	Aug	991	52	8443	424
*¶McDonald Farms Pre Penchant	3-5	266	Aug	757	40	9425	480
¶McDonald Farms Pre Red Rose	2-3	208	Aug	897	48	7039	356
¶McDonald Farms Pre Revelation	2-1	271	Aug	946	47	10437	480
¶McDonald Farms Pre Rhoda	2-8	305	Sep	83	4	8258	384
¶McDonald Farms Pre Roella	2-3	153	Aug	844	45	4942	233
¶McDonald Farms Pre Ruda	2-9	65	Aug	1182	51	2553	111
s. McDonald Farms Prediction		d. McDonald Farms High Natalie					
*¶McDonald Farms S. Kanova	8-10	38	Aug	1657	76	1960	90
s. McDonald Farms Steadfast		d. McDonald Farms Imogene					
*McDonald Farms S. Maytime	7-0	225	Aug	1169	60	10553	503
*¶McDonald Farms S. Music	5-11	365	Aug	681	38	15445	821
*¶McDonald Farms S. Nita Rose	5-8	69	Aug	1536	71	3592	155
s. McDonald Farms Steadfast		d. Foremost Old Rose					
*¶McDonald Farms S. Old Rose	4-8	55	Aug	1537	64	2825	125
s. McDonald Farms Steadfast		d. McDonald Farms Fair Rose					
*McDonald Farms S. Orchid	4-7	305	Sep	295	17	11301	622
*¶McDonald Farms S. Permella	4-5	59	Aug	1315	58	2611	112
s. McDonald Farms Steadfast		d. McDonald Farms Dorothea					
*¶McDonald Farms Steadfast Paula	3-9	325	Aug	734	48	11345	642
¶Midview Reveller's Piccolo	2-3	41	Aug	1164	44	1507	58
s. Midview Charmer's Reveller		d. McDonald Farms Fore Piccolo					
¶Mordele Farms Lady Constance	2-3	305	Sep	24	1	10165	505
*¶Partridge Predictor's Pheasant	4-5	365	Sep	107	6	10690	543
Pre-Eminent Rosa	2-3	242	Aug	487	26	4864	247
¶Quetzel of McDonald Farms	3-2	74	Aug	1209	45	3037	115
s. Langwater Halley		d. Green Meads Dame Melissa					
*Riverview Lad's Bountiful	6-8	225	Aug	900	53	8920	437
Skyline Distinctive's Fashion	2-3	305	Jun	586	34	8395	452
*¶Skyline Just Gem	6-11	328	Aug	850	43	13962	659
¶Sunshine of McDonald Farms	2-2	148	Aug	976	53	5400	250
*Woodacres Honor's Daisette	3-11	257	Aug	466	25	7643	390

§McFARLAND, SAM B., ROBIN ROOST FARMS, LEBANON, TENN.

Green Acres Gill	6-7	220	Sep	943	35	9539	339
*Harpeth River Bessie	8-8	305	Sep	188	9	12385	539
*Primrose Farm Patrick's Paddy	3-11	253	Sep	597	29	7646	356
*Primrose Farms Loretta	5-9	273	Sep	745	42	9809	538
Renabie Maxim's Nancy	7-8	365	Jul	1098	49	13787	625
*Robin Roost Ruby	7-0	303	Sep	1088	52	9660	420
Robin Roost Spot's Maggie	3-9	276	Sep	709	40	8632	444
Robin Roost Valor's Cherub	3-4	256	Sep	791	43	8789	489
Robin Roost Valor's Gay	3-1	258	Sep	584	32	6602	325
Robin Roost Valor's Jane	2-4	97	Sep	783	38	2767	129
s. Fairlawn Actor's Valor		d. Royal Count's Little Jane					
Robin Roost Valor's Leiter	2-2	305	Sep	543	27	8595	398
Robin Roost Valor's Ruth	2-4	305	Jul	510	25	8281	403
Robin Roost Valor's Sallie	3-3	260	Sep	810	50	8771	475

§MOFFETT, FRANK S., KATONAH, N. Y. ARHT

*Sobelman Farms Elsie	3-4	269	Jul	578	29	8953	365

§MOORE, F. L. & WELLER, J. R. & DAVID, MILMOORE FARMS, FREMONT, OHIO. ARHT

*Antietam Royal Faithful	5-7	98	Aug	1203	42	4277	158
s. Antietam Royalist		d. Antietam Faithful					
*Conora C. Charlene	4-10	120	Jul	1292	70	5648	260
s. Raemelton Levity Coronal		d. Conora Corinthian Charity					
*Conora Empress Rosalind	5-11	220	Aug	892	43	8016	401
Conora Empress Tranquil	2-1	225	Aug	901	45	7582	346
*Coronation Zandra	8-4	176	Aug	1442	69	8587	390
*Curtiss Candy P. Maiden	10-3	44	Aug	1390	47	1941	66
s. Boulder Bridge Plutocrat		d. Margendell Dairymaid					
Etoile Julie	2-0	289	Aug	461	24	5395	295
*McDonald Farms Karma	9-3	114	Aug	1574	63	6214	246
s. Myhaven King		d. McDonald Farms Deasie					
Milmoore A. Mardenna	2-3	365	May	480	25	8948	394
*Milmoore's A. Faustina	4-9	128	Aug	888	43	4426	221
s. Hominy Hill Aristocrat		d. Kitchener Fearless Faithful					
*Milmoore's A. Feather	3-1	288	Aug	565	27	7208	323
Milmoore's A. Genevieve	3-3	226	Aug	446	15	7384	278
*Milmoore's A. Karen	5-11	88	Aug	986	36	3081	106
s. Hominy Hill Aristocrat		d. McDonald Farms Karma					
*Milmoore's A. Malinda	4-7	88	Aug	1192	48	3706	154
s. Hominy Hill Aristocrat		d. Curtiss Candy P. Maiden					
*Milmoore's A. Millie Jane	4-11	243	Aug	1069	48	10305	487
*Milmoore's A. My Roselyn	#3-2	271	Aug	10		6646	397
Milmoore's O. Madelon	2-1	240	Jul	685	36	6318	314
Milmoore's O. Pride	2-5	44	Aug	1155	39	1546	52
s. McDonald Farms Steadfast Odin		d. Milmoore's A. Pride					
Milmoore's O. Susie	2-4	42	Aug	1056	40	1405	53
s. McDonald Farms Steadfast Odin		d. Milmoore's A. Susie					
*Riegeldale Emory's Elise	8-8	59	Aug	1625	62	2847	109
s. Riegeldale Melba's Emory		d. Riegeldale Melba's Betsey					
Riegeldale Fashioner Bette	2-5	152	Aug	729	35	4166	189
s. Riegeldale Ben's Fashioner		d. Riegeldale Emory's Bette					

ODLUM, W. H., ROSEWOOD FARMS, ROSELLE, ILL.

Boulder Bridge C. Butterfly	3-4	306	Jul	223	11	8483	412
*Clearland Butterfat Flash	7-11	259	Jul	1118	59	11330	541
*Geloster Regina	4-3	173	Aug	1060	46	7094	299
*Ideal's May Royal's Elen	3-3	305	Jun	261	13	15076	495
McDonald Farms Steadfast Onet	4-10	189	Aug	1164	56	8188	399
*Rheaume's Valley View Janet	5-10	250	Aug	601	33	8533	408
Rosewood Crescent's Alma	4-1	152	Aug	977	49	6444	346
s. Kenfleur's King Crescent		d. Dorvillee Major's Alma					
Rosewood Crescent's Fashion	3-9	365	Aug	436	27	10421	615
Rosewood V. Janelle	3-6	278	Aug	965	44	10151	446
Rosewood V. Janet	3-8	163	Aug	918	39	6068	278
Rosewood V. Lark	4-7	132	Aug	1076	42	5272	237
s. Langwater Valerian		d. Rheaume's Valley View Judy					
Rosewood V. Wendy	3-8	205	Aug	951	45	7845	359

OSBORNE, H. ARTHUR & FLORENCE, OSBORNE FARMS, CANTON, N. C. ARHT

¶Blenda of Garden Creek	1-11	365	Aug	172	7	10253	475
¶Blossie of Garden Creek	3-10	365	Aug	83	3	10468	491
Garden Creek Fleurette	2-10	97	Aug	937	50	3079	149
s. Sky Brook Rose Maxim's Vogue		d. Felicia of Garden Creek					
¶Garden Creek Flicker	3-1	223	Aug	579	33	6197	325
Garden Creek Gretchen	2-5	86	Aug	1048	46	2986	131
s. Sky Brook Rose Maxim's Vogue		d. Gail of Garden Creek					
¶Garden Creek Heidi	2-3	243	Aug	847	41	7830	360
¶Garden Creek Hekla	2-5	341	Aug	635	38	8321	465
Garden Creek Madona	2-5	113	Aug	923	47	3794	178
s. Sky Brook Rose Maxim's Vogue		d. Matoka of Garden Creek					
Garden Creek Mistletoe	2-7	51	Aug	1082	46	1742	74
s. Sky Brook Rose Maxim's Vogue		d. Myrtle of Garden Creek					
Garden Creek Rebecca	2-5	201	Aug	716	38	5093	251
s. Sky Brook Rose Maxim's Vogue		d. Haywood Red Tulip					
Garden Creek Varinka	3-2	136	Aug	666	36	3635	169
s. Sky Brook Rose Maxim's Vogue		d. Verbena of Garden Creek					

OSBORNE, M. LOUISA, ESTATE, OSBORNE FARMS, CANTON, N. C. ARHT

¶Garden Creek Valetta	1-11	355	Jul	126	7	7273	401

§OUGHTON, RAY L., RAY L., JR. & LUCILLE V., BURR OAKS FARM, WOODSTOCK, ILL.

Burr Oaks Levity Terry	3-1	305	Aug	77	3	7630	322
Welcome In Heritor Mag	3-3	305	Jul	193	10	7018	360

PENNEY, H. R., PENN VILLA FARM, GRANVILLE, OHIO.

¶Acadia of Penn Villa	1-11	328	Aug	557	27	9152	447
¶Bohemia of Penn Villa	2-11	350	Aug	507	22	8961	390
¶Charalee of Penn Villa	2-4	177	Aug	1236	55	8068	341
¶Charming of Penn Villa	2-8	365	Aug	752	34	12786	583
¶Destine of Penn Villa	2-2	295	Aug	637	32	8192	405
¶Emila of Penn Villa	2-1	180	Aug	902	43	6408	319
¶Iadora of Penn Villa	2-11	305	May	643	34	8887	420
Inez of Penn Villa	2-3	77	Aug	981	43	2416	106
s. Bomber's Objective		d. Isabel of Penn Villa					
¶Irene of Penn Villa	2-1	293	Aug	733	34	9846	459
*¶Isabel of Penn Villa	4-1	190	Aug	948	42	8538	422
Reality of Penn Villa	2-1	78	Aug	983	41	2595	108
s. Argilla Promoter		d. Raider's Lona of Penn Villa					
¶Rinda of Penn Villa	2-3	141	Aug	720	32	4036	203
s. Foremost Bomber		d. Raider's Dorva of Penn Villa					
¶Sunspray of Penn Villa	2-5	298	Aug	733	39	10035	410

§PHILBIN, PHILIP J., PHILCREST FARM, BOLTON, MASS. ARHT

Philcrest Alma	3-3	305	Jul	119	7	6123	366
Philcrest Camele	3-8	305	Jul	342	24	7537	417
*Philcrest Connie	5-11	200	Aug	1009	42	8337	338
Philcrest Erma	3-6	305	May	89	5	6155	340

PICARD, PHILIP J. & MABEL B., LONE MAPLE FARM, FEEDING HILLS, MASS. ARHT

*Lone Maple Butterfat Anna	3-11	76	Sep	1154	57	3149	150
s. Lone Maple Butterfat Tiffany		d. Lone Maple Butterfat Annette					
*Lone Maple Butterfat Annabelle	3-11	168	Aug	1051	59	6324	337
Lone Maple Butterfat Arlene	2-6	83	Sep	877	46	2426	128
s. Two Brooks King's Prime		d. Lone Maple Butterfat Narine					
Lone Maple Butterfat Bessie	2-3	41	Sep	1104	53	1467	69
s. Two Brooks King's Prime		d. Lone Maple Butterfat Bess					
*¶Lone Maple Butterfat May	3-9	305	Jun	235	13	10522	548
*Lone Maple Butterfat Norelle	7-7	130	Sep	1014	51	5335	276
s. Two Brooks Norseman		d. Lone Maple Butterfat Mabel					
*Lone Maple Butterfat Norette	4-9	236	Sep	948	53	10453	529
*Lone Maple Butterfat Roseanna	3-8	164	Sep	893	44	6437	280
Sunnydell Pansy	2-8	305	Sep	90	5	7795	444

§PRITZL, CHARLES J., PRESTDALE FARM, NEW PLYMOUTH, IDAHO. ARHT

*Prestdale Monarch's Rosalia	4-8	291	Aug	653	29	10036	447
*Prestdale Monarch's Rosita	5-4	305	May	895	58	10947	566
Prestdale Phyl's Amaryllis	3-4	115	Aug	1224	62	5153	251
s. Claudesta Phylman		d. Toponis Marvel's Amethyst					
Prestdale Phyl's Veldren	2-9	365	Aug	314	18	10919	536
Prestdale Regent's Virginia	2-6	305	Jul	769	36	9646	416
Prestdale T. Loretta	2-8	198	Aug	728	41	5321	270
Prestdale T. Rita	2-1	305	Aug	65	3	9191	467
Prestdale T. Vampire	2-0	305	Jul	469	24	5657	276
*Prestdale T. Venada	3-3	120	Aug	1351	54	6337	271
s. Prestdale Phyl's Troubadour		d. Prestdale Royal's Venita					
Prestdale T. Verona	2-2	230	Aug	872	44	7421	339
Prestdale V. Carita	2-1	215	Aug	735	38	5944	284
Prestdale V. Charming	2-2	248	Aug	1107	51	9482	404
Prestdale V. Winona	2-2	229	Aug	620	37	5473	283
*Valentine M. of Prestdale	8-5	143	Jun	1161	51	6343	252

§QUAKER OATS COMPANY, THE FUL-O-PEP RESEARCH FARM, BARRINGTON, ILL. ARHT

*Lone Pine A. Modesty	4-4	246	Aug	439	29	6541	345
*Q. O. Bonnie Elaribel	4-5	157	Aug	1017	49	6495	298
*Q. O. Bonnie Ethel	4-3	268	Aug	747	42	9061	419
*Q. O. Bonnie Filda	3-7	305	Jul	163	6	7487	318
*Q. O. John's Jettina	7-9	243	Aug	982	46	10091	435
*Q. O. Main Daribel	5-4	281	Aug	720	32	8536	384
*Q. O. Main Fanet	3-3	269	Aug	725	39	8718	428
*Q. O. Main Firlight	3-5	269	Aug	793	37	8751	369
*Q. O. Main Giana	3-2	141	Aug	640	29	4485	181
s. Langwater Mainstay		d. Q. O. Valor's Blyanna					
*Q. O. Main's Cissie	6-5	305	Aug	187	8	9079	410
Q. O. Paul's Gal Piety	2-3	305	Aug	457	25	5742	268
*Q. O. Star Dionetta	5-5	192	Aug	1094	46	7712	323
*Q. O. Star Eaflower	4-5	305	Jun	317	14	8019	365
*Q. O. Star Ejanet	4-5	219	Aug	729	37	7048	353
Q. O. Star Geraldine	2-5	305	Aug	63	3	6525	297
*Q. O. Val Danet	5-5	231	Aug	670	31	7312	313
*Q. O. Val. Dorane	5-9	247	Aug	943	55	9485	430
*Q. O. Val Farlass	3-2	305	Aug	561	30	10374	446

*Q. O. Val Fatina	3-2	247	Aug	701	34	6977	290
*Q. O. Val Fay	4-2	153	Aug	962	41	5534	234
s. Foremost Royal Valor 11th		d. Rock Creek Wayward					
Q. O. Val Fiana	2-11	305	Jun	685	33	9342	436
*Q. O. Val Firth	3-3	303	Aug	470	26	8386	379
*Q. O. Val Fixie	3-3	215	Aug	1328	55	10013	412
*Q. O. Val Flossie	3-3	292	Aug	922	42	9797	425
*Q. O. Val Fonja	3-10	144	Aug	1276	54	6702	286
s. Foremost Royal Valor 11th		d. Welcome In Sonja					
Q. O. Val Galissie	2-5	180	Aug	954	44	6270	269
Q. O. Val Ganet	2-2	254	Aug	627	32	5845	270
Q. O. Val Gayety	2-8	230	Aug	930	41	8087	317
Q. O. Val Gayward	2-2	305	Aug	115	6	6112	276
Q. O. Val Gola	2-3	212	Aug	819	38	6951	279
Q. O. Val Heramy	2-2	99	Aug	1010	41	3149	131
s. Foremost Royal Valor 11th		d. Flat Brook Her Amy					
Q. O. Val Holaribel	2-2	123	Aug	828	39	3713	167
s. Foremost Royal Valor 11th		d. Shoreland Claribel					
Q. O. Val Hosonna	2-2	117	Aug	977	40	3810	150
s. Foremost Royal Valor 11th		d. Rock Creek Donna					
*Q. O. Valor's Blyanna	7-2	275	Aug	945	47	11701	561
*Q. O. Valor's Byplety	6-9	305	Jul	78	3	9711	397
*Q. O. Valor's Bysue	7-8	182	Aug	1002	41	7161	293
*Q. O. Valor's Calspot	7-0	159	Aug	1163	57	6805	320
*Q. O. Valor's Coquette	6-7	277	Aug	670	33	9759	408

§RASBAND, J. MACK, MARI-MAC FARM, NORTH OGDEN, UTAH. ARHT

Ben Lomond Ira Nira	4-6	62	Jul	810	38	1766	77
s. Edgehill Ira		d. Mar's Mona					
*Ben Lomond Ira's Delia	3-11	194	Aug	837	41	7666	349
Ben Lomond Ira's Mary	3-8	285	Aug	438	22	7048	356
Ben Lomond Templar Tess	3-2	272	Jul	384	20	5938	292
Ben Lomond Theo Zora	5-3	186	Aug	587	33	4965	259
*Brookacres Illustrious	8-5	87	Aug	1107	60	3372	176
s. Chuckanut High Boy		d. Valley Gem Isabella					
London Don Amy	2-3	171	Aug	553	31	4320	208
Mari-Mac Byrne Generous	3-1	66	Jul	857	30	1991	75
s. Wandamere Byrne		d. Ben Lomond Theo's Grace					
Mari-Mac Ideal Grace	#2-0	293	Aug	86	4	5386	252
*Mari-Mac Inez	2-11	173	Aug	512	24	3916	190
Mari-Mac Vendor's Idalia	3-2	101	Aug	959	40	3647	139
s. Mari-Mac Vellice's Vendor		d. Brookacres Illustrious					
*Wasatch Lady's Monitor Hilda	10-9	278	Jul	428	23	7036	385

§RAY, H. G. & VIOLA, ELM ROW FARM, ALBION, MICH. ARHT

Knollnook Peerless Marie	2-1	254	Aug	645	28	7760	350
Lockshore Babette	2-4	304	Aug	213	14	4745	274
Lockshore Pre Maid	2-5	156	Aug	719	32	4373	185
Lockshore Sunflame's Jessica	2-5	365	Jun	604	31	10560	477
*Lois of Beech Hill	4-2	162	Aug	1042	41	6886	279
Silver Birch Independent Dawn	2-1	263	Aug	544	24	6834	328
Woodacres Princess Peridot	2-5	305	Aug	130	7	5720	263

REID, J. B., BAIN RIDGE FARM, FRANCESTOWN, N. H.

*¶Bain Ridge Adele	7-11	147	Aug	1316	55	7309	294
s. McDonald Farms Jubilant		d. Kitchener Ann					
¶Bain Ridge Diane	4-7	365	Jun	564	29	10908	494
¶Bain Ridge Lotus	2-4	365	Jun	73	4	11468	612
¶Bain Ridge Phoebe	4-2	363	Aug	859	44	14571	680
¶Bain Ridge Pre Countess	2-2	116	Aug	1076	48	4317	173
s. McDonald Farms Pre Odessa		d. Bain Ridge Dutchess					
¶Bain Ridge Pre Daphne	2-3	255	Aug	893	44	8265	380
¶Bain Ridge Pre Hopeful	2-2	98	May	871	43	3136	151
s. McDonald Farms Pre Odessa		d. Bain Ridge Hope					
¶Bain Ridge Pre Lady Mary	2-2	251	Aug	1042	57	10216	467
¶Bain Ridge Pre Mamie	2-1	203	Aug	1035	47	7621	335
¶Bain Ridge Pre. Mitzie	2-3	212	Aug	785	47	6485	349
¶Bain Ridge Pre Pamella	2-3	292	Aug	713	39	9007	435
¶Bain Ridge Pre Twinkle	2-3	59	Jul	1193	52	2323	99
s. McDonald Farms Pre Odessa		d. Bain Ridge Bonnie Lass					
¶Bain Ridge Queen Blue Bell	2-5	365	Aug	456	24	10946	532
¶Bain Ridge Queen Maria	3-8	322	Aug	647	34	11204	561
¶Bain Ridge Rosena	2-2	349	Aug	683	40	10086	520
¶Bain Ridge Sandra	2-7	287	Aug	938	50	10581	506
¶Bain Ridge Velma	2-5	313	Aug	831	43	10120	482
¶Biscoe Bessie Lenfestey	5-11	294	Aug	954	54	11128	619
¶Innisfree S. Gem	2-6	256	Aug	1117	46	11196	448

RIKER, D. C., DANGRA FARM, LONG VALLEY, N. J. ARHT

*Blakeford Welcome	5-10	54	Sep	1126	52	2041	95
s. Blakeford Formidable		d. Blakeford Lady Wenda					
¶Dangra Melody Master Shiney	2-4	131	Sep	927	48	4569	216
s. Locust Grove Melody Master		d. Locust Grove P. Radiance					
¶Dangra's Advancer's Caprice	2-3	267	Sep	758	38	7745	373
Dangra's B. R. Promise	2-7	160	Sep	912	40	5762	237
Dangra's Elizabeth Beauty	2-4	197	Sep	482	26	4168	222
Dangra's Forsyte Canasta	2-3	212	Jul	506	25	4795	224
¶Dangra's Forsyte Marina	3-5	109	Sep	1312	56	5097	207
s. Coldspring's B. R. Forward		d. Dangra's Martha Ann					
¶Dangra's Forsyte Mead	2-3	365	Sep	210	12	11855	611
¶Dangra's Forsyte Mischief	2-3	41	Sep	1256	57	1633	74
s. Coldspring's B. R. Forward		d. Normandy Vixen					
Dangra's Forsyte Soya	2-4	152	Sep	803	38	4473	199
s. Coldspring's B. R. Forward		d. Dangra's Radiant Ceres					
¶Dangra's Forsyte Trina	2-3	365	Jun	348	20	9642	498
¶Dangra's Katherine Beauty	2-8	201	Sep	884	48	6898	349
*Dangra's Leader's Myrna	4-10	94	Sep	1089	53	3968	192
s. McDonald Farms S. Leader		d. McDonald Farms King's Myra					
¶Dangra's Minuet Beauty	2-3	214	Sep	648	33	6367	315
**Dangra's Radiant Ceres	4-5	263	Sep	972	51	10636	518
**Dangra's Radiant Pirouette	4-7	160	Sep	1254	64	7124	334
**Locust Grove P. Radiance	5-5	124	Sep	1175	55	5219	216
s. Argilla Philosopher		d. Count's Radiance					
*Locust Grove Romulus' Gladys	5-7	142	Sep	830	40	5314	250
s. Coldspring's Romulus Royal		d. Midview Charmer's Gladys					
*McDonald Farms Ideal Milane	6-9	188	Sep	873	44	7519	331
Mulhocaway Diletant Beauty	3-1	109	Sep	940	47	3799	175
s. Coldspring's Beauty Noble King		d. Master's Dilley					
*Sterling Laura	4-9	122	Sep	844	39	4129	191
s. Hominy Hill Benefactor		d. Sterling Donna					

§RUSSELL, E. M., RUSSELLHURST DAIRY, WAPATO, WASH. ARHT

*Mistland Peggy	7-2	284	Sep	1042	51	12521	592
*Russellhurst Angelo's Rosalie	3-2	305	Aug	420	22	9839	551
*Russellhurst Angelo's Rosita	3-2	305	Aug	95	6	7319	372
Russellhurst Plenty	5-1	303	Sep	411	26	7685	405
Russellhurst Ramola	2-1	293	Sep	511	30	6983	389
*Russellhurst Raven	5-3	267	Sep	824	45	9411	465
*Russellhurst Rene	7-6	185	Sep	1106	55	8745	393
*Russellhurst Rill	6-11	221	Sep	1080	48	9393	421
Russellhurst Robinette	2-3	87	Sep	824	39	2535	124
s. Bonneville Luke		d. Russellhurst Robin					
Russellhurst Rolly	2-1	280	Sep	751	38	8030	406
Russellhurst Rosamond's Rose	1-7	365	Jul	622	33	9969	505
*Russellhurst Rosey May	4-4	75	Sep	1326	65	3428	177
s. Fircrest Angelo		d. Russellhurst Star Rose					
Russellhurst Rubalann	2-2	305	Aug	238	14	6081	349
Russellhurst Rubalee	2-4	273	Sep	726	41	8722	473
Russellhurst Rusella	2-3	352	Sep	829	40	10701	509
*Russellhurst Rutheda	3-4	197	Sep	744	40	7056	355
*Russellhurst Star Pearl	7-7	197	Sep	902	48	8646	449
Valley View Jim's Vira	3-1	138	Sep	840	39	4538	195
*Valmere Caroline	5-8	76	Sep	1753	69	4375	200
s. Chicona Noisemaker		d. Valmere Supreme Calendula					

SCHEPFLIN, PAUL E. & WILLIAM F. & PRIDDY, PAUL, WILEMA FARM, FREMONT, OHIO. ARHT

Wilema's Lilac	2-2	230	Aug	619	29	5452	254
Wilema's Lily	2-0	252	Aug	716	35	6477	323
Wilema's Odessa	2-2	207	Aug	716	32	5660	226
Wilema's Olivia	2-1	233	Aug	700	34	6156	293
Wilema's Onita	2-2	83	Aug	968	43	2491	105
s. McDonald Farms Steadfast Odin		d. Wilema's Luella					
Wilema's Zoa	#3-2	285	Jun	74	4	7403	386
¶Wyno Saint's Louisa	2-3	195	Aug	627	34	5475	279
s. Wyno Beau's Saint		d. Wyno Beau's Lois					

§SCHUST, CLARENCE L., RIDGEWOOD FARMS, FORT WAYNE, IND. ARHT

Ridgewood Conrad's Chartress	2-6	126	Aug	730	37	3340	156
s. Northern Conrad's Bellbuoy		d. Ridgewood King's Charlene					
Ridgewood Conrad's Della	2-5	52	Jun	1306	61	2222	104
s. Northern Conrad's Bellbuoy		d. Ridgewood Farms Dolly					
Ridgewood Conrad's Rose	2-6	182	Aug	862	38	5485	239
Ridgewood Farm Lad's Cordelia	3-3	262	Aug	595	27	6424	278
Ridgewood Farm Lad's Martha	2-4	365	Jun	372	20	8259	379
Ridgewood Farm Lad's Valorie	2-8	261	Aug	892	37	7516	322

§SCHUTT, HAROLD S., SPAR HILL FARM, CHADDS FORD, PA. ARHT

*Spar Hill Armeria 2d	4-9	252	Aug	1041	52	10597	531
Spar Hill Aspen	#2-5	276	Jul	556	34	7217	419
Spar Hill Beech	2-3	305	Aug	415	24	7006	348
*Spar Hill Bellflower	5-9	304	Aug	634	30	11251	515
*Spar Hill Blue Spruce	3-7	153	Aug	950	43	5699	265
*Spar Hill Canterbury Bell	5-11	104	Aug	923	37	3750	159
s. Spar Hill Duke of Windsor		d. Spar Hill Blueberry					
Spar Hill Choke Cherry	2-2	109	Aug	866	45	3400	166
s. Spar Hill Merrily's Taurus		d. Spar Hill Gooseberry					
Spar Hill Dogwood	2-1	241	Aug	728	36	6888	327
Spar Hill Ginger	2-10	304	Jul	600	37	7352	414
*Spar Hill Ginkgo	5-6	123	Aug	1278	69	5667	290
s. Gardenville Taurus		d. Spar Hill Genista					
Spar Hill Hickory	2-5	160	Aug	682	35	4366	219
*Spar Hill Hyacinth 4th	8-1	241	Aug	1048	47	11138	531
*Spar Hill Linden	4-4	265	Aug	678	39	8371	442
Spar Hill Monterey Pine	2-6	87	Aug	887	43	2767	129
s. Gardenville Taurus		d. Spar Hill Mertensia					
Spar Hill Norway Spruce	2-2	59	Aug	795	37	1581	65
s. Spar Hill Merrily's Taurus		d. Spar Hill Bluebell					
Spar Hill Oak	2-5	305	Jul	68	3	6034	310
*Spar Hill Pin Oak	4-5	305	Jun	308	19	7465	404
Spar Hill Purple Beech	2-5	305	Jun	369	21	7029	367
Spar Hill Sassafras	2-6	184	Aug	595	38	4088	236
*Spar Hill Scarlet Oak	4-3	256	Aug	823	48	8779	484
Spar Hill Silverbell	2-4	57	Aug	827	36	1507	71
s. Gardenville Taurus		d. Spar Hill Canterbury Bell					
Spar Hill Spirea	2-1	56	Aug	770	34	1444	64
s. Fairlawn Actor's Philosopher		d. Spar Hill Holly Barberry					
*Spar Hill Sugar Maple	4-5	305	Aug	225	14	7996	522
*Spar Hill Sunflower 6th	4-10	150	Aug	1134	53	6423	285
*Spar Hill White Pine	4-5	241	Aug	733	42	7708	411

§SHAFER, MARTIN, SANS SOUCI FARM, FOWLER, CALIF. ARHT

Sans Souci Beatrice	2-5	305	Sep	158	8	7085	313
*Sans Souci Colonel's Ilene	3-5	305	Jun	168	8	10283	498
*Sans Souci Dorcas	3-2	168	Sep	580	25	4120	231
s. Sans Souci Hanaway		d. Sans Souci Chieftain's Delores					
Sans Souci Letha	2-8	273	Sep	618	30	7334	347
Sans Souci Marcella	2-4	207	Sep	537	26	5032	229
Sans Souci Marie	2-4	305	Jul	490	25	5707	295
Sans Souci Marsha May	2-5	110	Sep	709	38	2959	146
s. Cameo Illustrator's Masher		d. Laguna Margot					
Sans Souci Masher Nanna	2-8	102	Sep	816	41	3099	161
s. Cameo Illustrator's Masher		d. Fresno Chief's Nany					
Sans Souci Masher Nona	3-10	31	Aug	1086	52		
s. Cameo Illustrator's Masher		d. Fresno Chief's Nany					
*Sans Souci Masher's Geneva	7-1	305	Jul	734	40	10739	625
Sans Souci Maybelle	2-8	305	Jun	491	27	7671	375
Sans Souci Phyllis	2-8	109	Sep	967	39	4142	172
s. Sans Souci Colonel		d. Laguna Pride's Prudence					
Sans Souci Ruby	2-3	255	Sep	520	37	6111	355
Sans Souci Star	2-8	42	Sep	933	35	1280	48
s. Sans Souci Colonel		d. Sans Souci Sharon					
Sans Souci Stardust	#2-10	258	Jun	105	6	2781	130
Sans Souci Twilight	2-7	305	Jul	60	3	7350	344
Troutmere Blossom	3-2	305	Jun	191	13	6692	415

§SHIERLING, P. O. & SONS, SHIERWOOD, WINCHESTER, IND. ARHT

Shierwood Misty	2-3	229	Aug	835	38	7414	314

Shierwood Pansy	2-3	114	Aug	947	43	3648	161
s. Wethersfield Patrician		d. Shierwood LaRose					
Shierwood Patricia	2-2	198	Aug	916	40	6835	285
Shierwood Penny	2-3	140	Aug	890	37	4486	186
Shierwood Polly	2-3	196	Aug	825	35	6057	269
Shierwood Portia	2-3	81	Aug	1074	42	2794	108
s. Wethersfield Patrician		d. Shierwood Lerta					

§SHOAL FALLS FARM, INCORPORATED, HENDERSONVILLE, N. C. ARHT

*Belmont View Ned's Belinda	4-9	305	Sep	168	9	9784	522
*Belmont View Primer's Geneva	3-5	140	Sep	1091	52	5929	282
Locust Grove I. Ida	2-6	119	Sep	527	33	2428	131
s. Fairlawn H. Invincible		d. Fairlawn H. Iredell					
Shoal Falls Gay Dora	2-2	118	Sep	865	43	3531	174
s. Shoal Falls Gay Lad		d. Shoal Falls Golden Kilda					
Shoal Falls Gay Graceful	2-3	134	Sep	865	45	4182	206
*Shoal Falls Golden Flapper	4-4	92	Sep	1397	74	4352	227
s. Shoal Falls Golden Maxim		d. Fairlawn Maxim's Happy Girl					
*Shoal Falls Golden Flirt	4-5	198	Sep	1027	51	7974	391
Shoal Falls Golden Gretta	2-1	305	Aug	540	27	7863	405
*Shoal Falls Golden Jean	3-7	171	Sep	1125	55	7462	359
*Shoal Falls Golden Mary	4-5	98	Sep	2046	90	6634	295
s. Shoal Falls Golden Maxim		d. Fanning Fields Maxim Mildred					
*Shoal Falls Golden Rena	3-2	305	Sep	219	11	10187	542
Shoal Falls Golden Rita	2-0	302	Sep	840	44	8846	459
*Shoal Falls Princess Nola	4-0	116	Sep	1236	65	5264	263
s. Bournedale La Noce's Prince		d. Fanning Fields Maxim Niobe					

§SIESS, FRED & ARTMAN, ALTA, BIG SPRINGS FARM, LEBANON, IND. ARHT

*Big Springs Advancer's Janet	5-2	84	Aug	1482	60	4515	178
s. Wolfpen Advancer		d. Big Springs Forward Jane					
*Big Springs Advancer's Rose	4-9	192	Aug	1242	50	10310	442
Big Springs B. Ina	2-6	305	Apr	207	11	9123	467
Big Springs B. Inez	2-5	305	Jul	411	19	8315	398
Big Springs B. May	2-2	305	Apr	421	26	6542	335
Big Springs B. Rose Marie	2-2	219	Aug	701	30	5845	233
Big Springs Carnation	3-1	124	Aug	1061	43	4851	197
s. Ideal's Baron		d. Carnation's Pet					
*Big Springs Fawn Violet	6-2	153	Aug	1141	44	6878	318
s. Kenfleur's King George		d. Violet Jane of Eden Vale					
*Big Springs Lady Raider	6-0	305	Aug	265	11	9491	452
Big Springs M. Faith	3-7	305	May	527	26	8073	371
Big Springs M. Hoosier Queen	2-5	305	Apr	468	26	7377	364
Big Springs M. Horned Violet	2-4	303	Aug	530	28	7740	387
Big Springs M. Ione	2-2	214	Aug	705	39	6295	314
*Big Springs M. Ladyship	3-5	161	Aug	772	37	5517	263
s. McDonald Farms S. Masterman		d. Big Springs Lady Raider					
Big Springs M. Lucky Ruthie	2-4	166	Aug	668	35	4559	207
s. McDonald Farms S. Masterman		d. Big Springs Lucky Ruby					
*Big Springs Princess Fan	4-7	192	Aug	810	38	7038	311
*Big Springs Ruby Rose	6-11	120	Aug	1214	54	5165	230
s. Big Springs Prince Maxim		d. Big Springs Crimson Rose					
*Woodacres Noble Daisybelle	3-9	209	Aug	874	40	8249	383

§SISTERS OF THE PRECIOUS BLOOD, KNEIPP SPRINGS, ROME CITY, IND. ARHT

*Kneipp Spring C. Edna	4-5	147	Jul	964	49	5755	267
s. Chedco Coronation Hullwood		d. Kneipp Spring Edna					
*Kneipp Spring C. Pam	5-3	103	Jul	1341	52	4833	197
*Kneipp Spring King's Bonnie	6-9	109	Jul	1386	58	5174	207
Kneipp Spring Levity Linda	2-2	153	Jul	799	35	4129	202
Kneipp Spring Levity Paula	2-4	76	Jul	821	29	2071	78
s. Sterlingold Levity Lustrous		d. Kneipp Spring Perfect's Polly					
Kneipp Spring Navarre's Nancy	3-1	181	Jul	1141	54	7317	348
Kneipp Spring Peach Blossom	2-2	127	Jul	1061	46	4351	177
Kneipp Spring P. Fashion	2-7	305	Jun	114	5	6691	363

SONNABEND, A. M., MILLIS, MASS. ARHT

Basquaerie Majestic Beryl	2-5	267	Sep	998	54	9574	586
¶Fairlawn Actor's Crown Gem	2-4	290	Sep	926	50	9915	538
*¶Fairlawn Actor's Linaria	3-8	278	Sep	1079	61	12763	659
*¶Fairlawn Actor's Lustre	3-6	365	Aug	124	6	13539	739
¶Fairlawn Actor's Mistletoe	2-7	208	Sep	1187	59	9021	414
*¶Fairlawn Actor's Princess	3-5	365	Aug	531	33	13053	659
*¶Fairlawn H. Coquet	7-5	365	Jul	644	38	16994	861
¶Fairlawn Hornet's Estelle	2-3	87	Sep	1122	52	3396	147
s. Fairlawn Actress' Hornet		d. Fairlawn Actor's Actress					
*¶Fairlawn Hornet's Memoir	4-5	231	Sep	1167	58	10291	407
¶Fairlawn K. Barbette	2-3	255	Sep	843	52	8734	460
¶Fairlawn K. Courteous	2-5	89	Sep	921	52	2863	153
s. Fairlawn H. Eastern King		d. Pine Manor Courtesy					
¶Fairlawn K. Floridia	2-4	290	Sep	758	46	9450	506
*¶Fairlawn K. Leagrette	3-7	265	Sep	938	67	10071	588
¶Fairlawn K. Marcella	3-4	292	Sep	794	51	10120	584
¶Fairlawn K. Moonbeam	2-4	290	Sep	1040	57	12008	571
*¶Fairlawn K. Muriel	7-1	234	Sep	1236	69	12166	628
*¶Fairlawn Peer's Silver Queen	4-2	365	Aug	214	12	14422	766
¶Maple Lawn Baron's Belinda	5-4	92	Sep	1245	64	3966	192
s. Douglaston Baron Kenyon		d. Becky of Lyons View Farm					
*¶Maple Lawn's Baron Daisy	7-1	234	Sep	1212	65	12578	597

§SPRINGS, ELLIOTT, SPRINGS FARM, FORT MILL, S. C.

Springmaid Arthur's Melba	2-5	305	Aug	619	31	8679	413
*Springmaid Fashion Alpha	4-7	226	Sep	828	40	8246	359
Springmaid Fashion Lucy	2-8	305	Aug	519	25	8811	387
Springmaid Fashion Molly	2-5	226	Aug	83	5	3856	195
Springmaid Fashion Patricia	3-1	242	Sep	815	33	9536	385
*Springmaid Fashion Phoebe	4-5	305	Aug	374	19	9163	403
Springmaid Forecast Azile	2-5	305	Aug	302	16	7370	353
*Springmaid Forecast Christie	3-2	226	Sep	922	42	8437	375
Springmaid Forecast Delores	2-4	253	Sep	823	44	8108	403
Springmaid Forecast Iris	2-9	305	Jun	103	6	6858	347
Springmaid Forecast Wanda	2-3	254	Sep	651	37	7174	351

STEINER, CHARLES D., RAPPAHANNOCK FARMS, BLOOMSBURG, PA. ARHT

¶Bedminster Milky Way	#2-1	292	Jul	715	33	9257	396
¶Rappahannock's Aster	#2-8	297	Jul	810	37	10549	458
¶Rappahannock's Lily Girl	#2-8	304	Jul	172	12	8057	466
¶Rappahannock's N. Susan	#2-3	279	Jul	799	32	8577	413

TWOMBLY, RUTH V., FLORHAM FARM, MADISON, N. J.

*Florham C. Alicia	9-1	265	Aug	1007	51	10513	513
*¶Florham C. Beatrice	7-9	335	Aug	1237	59	15068	727
*¶Florham C. Daphne	6-5	365	Jun	842	47	13594	790
¶Florham C. Glory	3-6	304	Aug	1021	53	12085	630
¶Florham C. Honey	2-1	365	Aug	634	43	9459	587
*¶Florham P. Dorinda	5-11	298	Aug	1002	55	12257	646
¶Florham P. Gem	3-7	156	Aug	982	50	6051	312
¶Florham P. Holly	2-3	281	Aug	738	46	8936	507

§WALSH, R. J., MR. & MRS., GREEN HILLS FARM, PERKASIE, PA. ARHT

*Green Hill's Fanita	4-9	98	Jul	1200	51	4048	193
s. Blakeford Control		d. Green Hill's Anita					
*Green Hills Garland	3-5	230	Aug	698	36	6962	319
Green Hills Glamourous	3-5	188	Aug	1070	48	7489	335
*Green Hills Gloriana	3-8	223	Aug	897	44	8286	418
Green Hills Hanny	2-7	212	Jun	784	46	6920	377
Green Hills Heather	2-10	295	Aug	653	36	8213	426
Green Hills Hedie	2-7	348	Aug	715	37	8487	441
Green Hills Helleen	2-5	305	Jul	258	13	8032	373
Green Hills Hollette	2-3	365	Jul	32	2	8539	433
Green Hills Holly	2-4	365	May	359	25	7702	434
Green Hills Hope	2-5	365	Jul	212	10	10027	468

WEAVER, OSCAR R., YELLOW CREEK MEADOW FARM, GOSHEN, IND. ARHT

Yellow Creek B. F. Beauty Spot	2-6	305	Jun	22	1	7306	373
Yellow Creek B. Flower	2-5	365	Jun	110	6	9596	544
*¶Yellow Creek Gem's Levity	#7-10	362	Jun	576	26	14389	606

§WENGER, RUSSELL J., RONALD E. & CARLTON J., VALLEY SET FARM, GOSHEN, IND. ARHT

Brookshire Clara	3-9	239	Aug	948	50	9232	503
*Gray Haven Rose Poppy	4-2	91	Aug	1171	52	3690	158
s. Gray Haven Argo's Roseboy		d. Gray Haven Argo's Pansy					
*Lauxmont Financier's Revenue	3-6	215	Aug	892	48	8385	432
*Lucky's Ella of Hickory Grove	8-1	295	Aug	775	42	11787	631
Valley Set Golden Marie	2-5	75	Aug	995	46	2580	120
s. Curtiss Candy Golden Curtiss		d. Valley Set's T. Martha					
Valley Set Heir's Destiny	#3-3	184	Aug	192	11	4910	220
Valley Set Le. Cristy	2-2	242	Aug	590	33	6331	324
*Valley Set M. Louise	3-1	183	Aug	683	36	5604	264
*Valley Set M. Sadie	2-11	167	Aug	1069	47	6971	312
Valley Set Peer Lady	2-3	208	Jul	548	37	5009	254
*Valley Set Rosalea	9-5	82	Aug	1320	61	3850	155
s. Blakeford Ambition		d. Welcome In Chum's Rosamond					
*Valley Set's L. Queen	9-4	307	Jul	617	39	11844	598
Valley Set Spots Rosebud	2-2	167	Aug	826	35	5131	227
*Valley Set T. Bloom	6-6	276	Aug	575	27	7673	371
*Valley Set T. Carmel	6-6	186	Aug	643	28	5914	257
*Valley Set T. Jeanette	7-2	231	Aug	1004	47	9613	491
*Valley Set T. Lilly	6-1	357	Aug	308	15	9291	426
*Valley Set T. Nola	5-8	179	Aug	845	41	6564	305
*Welcome-In Chum's May Violet	9-11	220	Aug	830	35	8450	349
Wilgorlan Farms Sandra	#3-1	271	Jun	183	11	6851	353

WETZEL, ERWIN K., CARL H. & NICK E., WHITE LICK FARMS, MOORESVILLE, IND. ARHT

¶Eagle Valley N. Gem	3-7	305	Aug	168	10	9192	532
*¶Flying Horse Colonel's Phyllis	9-3	170	Aug	1408	70	8227	406
*¶Ideal's Beacon's Nora	4-9	287	Aug	1683	84	17158	832
*¶Ideal's G. S.' Queenly	2-8	92	Aug	1441	60	4424	185
s. Gardenville Supreme		d. Ideal's Gardenius' Queen					
¶Ideal's L. D.'s Pandora	3-4	365	Jun	33	1	11524	532
¶KenVer Noble Marcella	2-2	304	Aug	888	81	9567	480
*¶Solms Farm Royal's Janice	5-9	218	Aug	1367	61	11670	514
¶Welcome In Nola	2-4	43	Aug	1420	81	1887	75
s. Woodacres Honorable Preformer		d. Five Points Nola					
¶White Lick Ideal's Mary	2-5	326	Aug	531	33	8890	467
*¶White Lick Jupiter's Jean	3-5	353	Aug	717	43	10979	567
¶White Lick Jupiter's Phyllis	3-5	144	Aug	1217	49	6405	277
*¶White Lick Jupiter's Rosilda	6-10	232	Aug	1149	47	10453	430
¶White Lick Private's Connetta	3-5	239	Jul	826	38	7382	364
¶White Lick Private's Faith	2-5	343	Aug	956	48	11728	562
¶White Lick Private's Phyllanor	2-8	353	Aug	593	36	8746	459
*¶White Lick Private's Rosalind	4-9	200	Aug	991	44	8357	344
*¶White Lick Private's Verona	3-7	365	Aug	778	32	12090	593
*¶White Lick Royal Charm	3-9	68	Aug	1597	69	3556	147
s. White Lick Royal Honor		d. White Lick Franch Girl					
¶White Lick Royal Dina	3-5	134	Aug	1339	70	6250	270
¶White Lick Royal Lady	2-4	239	Aug	1139	48	8964	383
¶White Lick Royal Lute C.	2-6	41	Aug	1449	55	1851	71
s. White Lick Royal Honor		d. White Lick Jupiter's Lute					
¶White Lick Royal Margo N.	2-4	251	Aug	987	45	8415	392
¶White Lick's Harp	2-4	311	Aug	978	37	12580	511
¶White Lick's Lady Lynn	2-6	311	Aug	588	33	9805	465
*¶White Lick's Phyllis	5-4	324	Aug	992	51	13780	710
*¶White Lick's Queen	3-6	365	Jun	299	18	13128	672

WHITE, HOWARD J., "MONTEREY FARM," MIDDLETOWN, DEL. ARHT

*¶Dusty's Nora-Dora of Monterey	6-0	38	Sep	1617	94	2267	117
s. Langwater Stardust		d. Nora Top Dora of Hill Girt					
*¶Fairlawn Actor's Ladyship	4-10	299	Sep	1031	56	13025	681
¶Fairlawn Hornet's Minerva	2-2	61	Sep	1176	57	2457	121
s. Fairlawn Actress' Hornet		d. Fairlawn Peer's Silver Queen					
*¶Fairlawn K. Flora	3-8	290	Sep	1119	57	13281	667
¶Fairlawn K. Luxury	2-2	365	Sep	713	41	11899	685
*¶Monterey Cherie	4-4	225	Sep	815	46	7727	440
¶Monterey Donzel	3-3	305	Sep	340	24	9359	525
¶Monterey Dorothea	2-2	269	Sep	677	39	7201	400
¶Monterey Fore Dora	2-8	112	Sep	1184	59	4926	270
s. McDonald Farms Fore Noble		d. Nora Top Dora					
*¶Monterey Merrymaker	3-3	305	Sep	287	18	11455	615
¶Monterey Noble Dora	2-1	276	Sep	1001	49	10110	521
*¶Monterey Violet	9-8	305	Jul	752	48	11052	643

"RUNNIN' SCARED?"

NO NEED TO, IF YOU . . .

PUT YOUR HERD ON TEST!

Just fill out the form below.

That's all it takes.

It's go, go, go, 'till you say stop!!!

(Fill Out, Tear Out, Return the Form Below)

APPLICATION FOR OFFICIAL PRODUCTION TESTING

(check one)

I hereby apply for permission to test my herd under the AR Herd Test ☐ / AR Selective ☐ / Herd Improvement ☐ plan, starting with the month of 19 . I will apply to the Superintendent of Official Testing at my State Agricultural College for supervision of the test.

I agree to abide by the rules of The American Guernsey Cattle Club and also the Unified Rules for Official Testing.

Name of Herd Owner .....

Signature of Owner or Agent .....

Farm Name .....

Address ..... Date .....

The AR Herd Test provides that each first-calf heifer, and any other cow, or cows, in the herd, without official records, must be entered. The fee is $5.00 per cow.

The Selective plan of AR testing allows the breeder to test only the cows he desires tested. The fee is $12.00 per cow.

Herd Improvement Registry testing includes each milking cow each lactation that she is in the herd. The fee is $3.50 per cow.

Please return this promptly to THE AMERICAN GUERNSEY CATTLE CLUB.

Testing fee, per herd, per year $10.00

Each herd owner doing Production Testing will receive a yearly volume of the Performance Register free.

THE AMERICAN GUERNSEY CATTLE CLUB

PETERBOROUGH • NEW HAMPSHIRE

¶Namreg Jeweler's Bobolink	2-7	365	Jul	177	10	11369	633
*¶Peerless Opal of Monterey	3-3	98	Sep	1144	57	4042	219
s. Fairlawn Peerless Emblem		d. Peerless Poppy's Ruby					
¶Peerless Sylph of Monterey	3-5	75	Sep	1190	53	3269	163
s. Fairlawn Peerless Emblem		d. Monty's Syb. of Lindendell					
*¶Peerless Top Dora	4-5	265	Sep	770	44	9745	554
*¶Peerless Topsy Dora	7-9	213	Sep	1351	66	11425	581
¶Woodacres L. H. Rita	2-3	122	Sep	1026	49	4717	239
s. Fairlawn Actor's Leader		d. Woodacres Honor Rita					

WILKIE, JOHN, FORGE HILL FARM, NEW WINDSOR, N. Y. ARHT

*¶Douglaston Challenger's Lingmo	4-5	258	Aug	672	36	8450	407
*¶Forge Hill Acme's Gloriann	5-10	213	Aug	991	50	9376	432
¶Forge Hill B. B. Marilyn	2-2	286	Aug	753	42	9472	458
¶Forge Hill Casa Colette	3-3	188	Aug	1236	54	10008	428
*¶Forge Hill Casadilly	3-1	305	Aug	33	1	9070	443
*¶Forge Hill Casa Galore	4-0	305	Jun	297	16	9051	420
¶Forge Hill Casa Glorious	2-5	258	Aug	533	33	7350	341
¶Forge Hill Chagloriann	2-4	235	Aug	882	52	7922	404
¶Forge Hill Chalcoleen	2-3	143	Aug	1200	57	6002	290
s. Douglaston Anne's Challenger		d. Forge Hill Jan Louise					
¶Forge Hill Chalouise	2-4	184	Aug	1145	63	7387	378
s. Douglaston Anne's Challenger		d. Forge Hill Acme's Louise					
*¶Forge Hill Corodaffodil	3-5	261	Aug	818	49	9962	515
*¶Forge Hill Corona Linda	4-8	305	Jun	782	44	12247	606
¶Forge Hill Marajanez	3-7	66	Aug	1334	62	2913	136
s. Forge Hill Marlyn		d. Forge Hill Acme's Janez					
¶Forge Hill Mar Daffodil	2-5	239	Aug	827	43	7243	331
¶Forge Hill Marillo	3-4	229	Aug	950	47	8516	384
*¶Forge Hill Marq Lou Ann	8-10	293	Aug	1079	56	13559	663
*¶Inlet Valley Drusilla	6-9	263	Aug	813	43	11188	469

§WRIGHT, DONALD, JR., GOSHEN, N. Y. ARHT

Hamptonburgh Farm Alec's Donna	2-5	34	Aug	718	33	783	36
s. Adam's Alec		d. York Springs F. Sidney					

§WYMAN, THOMAS, WYE HEIGHTS PLANTATION, LONGWOODS, MD. ARHT

*Cleghorn King's Gardenia	10-2	222	Aug	765	35	7834	347
*Cleghorn King's Glow	9-10	305	Jun	201	10	6619	344
*Cleghorn Zenor's Fancy	#11-4	300	Aug	349	19	9229	433
*Wye Heights Jacquin	6-9	305	Jun	205	11	6148	341
*Wye Heights June	7-1	285	Aug	617	31	9217	466
*Wye Heights Margaret	5-11	202	Aug	802	39	7310	354
*Wye Heights Mavis	5-3	278	Aug	492	22	7915	395
*Wye Heights Mopsy	5-8	192	Aug	714	33	7070	323
Wye Heights Neat	#4-1	289	Jun	98	5	5645	277
*Wye Heights Nixie	4-7	192	Aug	918	38	7202	338
*Wye Heights Nook	5-1	47	Aug	1266	51	1906	77
s. Wye Heights Squire		d. Wye Heights Ilona					
*Wye Heights Noon	#3-8	300	Jun	333	18	5879	303
*Wye Heights Notty	4-0	254	Aug	717	37	8105	436
Wye Heights Pal	#3-8	301	Aug	259	12	7244	371
*Wye Heights Pet	4-2	33	Aug	1117	53	1173	56
s. Wye Heights Cheerleader		d. Wye Heights Inspiration					
Wye Heights Phobe	3-8	197	Aug	582	32	5203	271
Wye Heights Pimmy	3-5	291	Aug	377	16	6083	318
Wye Heights Pleasure	3-4	271	Aug	539	31	7215	373
Wye Heights Racy	3-2	164	Aug	384	27	3549	196
Wye Heights Rene	2-11	127	Aug	567	30	3405	174
Wye Heights Reva	2-3	174	Aug	504	27	4081	192
Wye Heights Rhea	2-4	133	Aug	535	20	3096	144
Wye Heights Rhinestone	2-4	174	Aug	619	28	4375	202
Wye Heights Riddle	2-5	305	Sep	7		5921	273
Wye Heights Robin	#2-2	215	Aug	282	12	4331	212
Wye Heights Rosy	#2-4	274	Aug	214	12	5796	279
Wye Heights Rowena	2-8	133	Aug	744	37	4070	197
Wye Heights Ruby	2-7	123	Aug	653	35	3572	165
s. Wye Heights Squire		d. Wye Heights Ilona					
Wye Heights Rusty	2-5	170	Aug	416	23	3285	165
Wye Heights Sachet	2-3	143	Aug	721	33	3982	167
Wye Heights Satin	2-3	97	Aug	710	27	2502	97
s. Wye Heights Master		d. Cleghorn King's Freda					
Wye Heights Scout	2-3	54	Aug	1071	49	1806	84
s. Wye Heights Squire		d. Wye Heights Julia					
Wye Heights Shellay	2-3	92	Aug	695	31	2309	103
s. Wye Heights Squire		d. Wye Heights La Rue					
Wye Heights Sherry	2-3	92	Aug	848	40	2714	125
s. Wye Heights Squire		d. Wye Heights La Rue					

§YAKIMOFF, NATHAN, PINE HILL FARM, KATONAH, N. Y. ARHT

*Ben Tulloch Country Belle	4-10	111	Jul	1187	58	4832	221
s. Argilla Belfast		d. Caumsett Eastern Gloss					
*Colonial Hill Sunflower	5-4	85	Jul	1179	51	3720	181
s. Colonial Hill Sharp Hugo		d. Tarzan's Wildflower					
*Creek Side Jester's Jane	5-1	112	Jul	1182	53	4994	222
s. Coldspring's B. R. Jester		d. Maplevale Moonlight Polly					
Gerar Chicadee	2-4	190	Jul	685	34	5306	239
s. Ben Tulloch Fore Prediction		d. Ben Tulloch Chicadee					
*Golden Presto's Premier	9-4	223	Jul	1148	56	10428	481
*Lottie's Princess Anne Rose	5-11	80	Jul	1315	63	3854	182
s. Proson		d. Lottie's Princess Anne 2d					
*Osborne Hill Baron's Myra	3-5	305	Jul	573	30	8811	468
Pine Hill A. Jessie	2-4	305	Aug	400	21	8347	390
Pine Hill A. Joan	1-11	109	Jul	824	34	3623	153
s. Pine Hill Airmale		d. Creek Side Jester's Jane					
Pine Hill Julia Gem	2-2	269	Jul	674	29	6901	346
Pine Hill Peerless Gwendolyn	2-3	296	Jun	848	40	8576	368
Pine Hill Peerless Pamela	2-1	264	Jul	882	45	9223	459
Pine Hill Royal Flower	2-5	314	Jul	698	33	9392	438
Pine Hill Viking's Jane	2-4	332	Jul	711	39	9249	477
*Rosewald Lordship's Queen	5-10	243	Jul	1088	44	10961	503

APPROVED HERD IMPROVEMENT RECORDS

EXPLANATION OF SYMBOLS

* Indicates Reentry

¶ Indicates a record on three times a day milking.

C following Days in Milk indicates that calving requirements were met.

§ Before a Breeder's name, indicates all cows milked twice daily.

No symbol appears before the cow's name if milked twice daily.

OWNER AND RECORD	Age	Days In Milk	Total Number Milkings	Lbs. Milk	Lbs. B. Fat
§ADAMS, C. N. & SONS, HIGHLAND FARM, MANKATO, MINN.					
*Highlands' Chloe Maze	3-5	305	610	6919	340
s. Dunwalke Aristocrat		d. Highlands Royal Mazie			
*Highlands' Marilee	8-3	305C	610	10527	535
s. Mulhocaway Governor Marcus		d. Highlands' Mary Ann Girl			
*Highlands' Neta	8-4	305	610	7860	383
s. Mulhocaway Governor Marcus		d. Highlands' Fanny Bell			
§ALEXANDER, H. E. & SON, PONDALE FARM, HARTSVILLE, TENN.					
Pondale's D. Fonda	3-5	338	676	7320	302
s. McDonald Farms D. Legacy		d. Rose Tree Fonda			
Pondale's D. Patricia	3-4	334	668	9762	392
s. McDonald Farms D. Legacy		d. Lockshore Monogram's Patricia			
§ALLISON, W. E., TUPELO FARM, COLUMBIA, S. C.					
*Defender's Roxy of Tupelo	6-0	267C	534	8377	371
s. Sunshine's Lucky Defender		d. Roxana of Riverview			
*Hercules' Virginia of Tupelo	6-8	365C	730	10294	542
s. Kenley's Hercules		d. Gladiator's Princess of Tupelo			
*Southern Comet's Barbee	5-3	169C	338	3966	178
s. Foremost Southern Comet		d. Caesar's Beauty			
*Tupelo Ace's Midge	3-11	305C	610	5444	286
s. Zimalcrest King's Ace		d. Ensign's Madge of Tupelo			
Tupelo Hercules' Talu	2-5	332C	664	6445	293
s. Kenley's Hercules		d. Cavalier's Tulip of Tupelo			
*Tupelo Prince Teresa	3-3	365C	730	5908	293
s. Blakeford Fay's Prince		d. Southern Comet's Beauty			
*Zimalcrest Majesty's Rosa	3-0	305C	610	5318	277
s. Pleasant View Ace's Majesty		d. Zimalcrest Cavalier's Rose			
§ALLUMBAUGH, H. R., HOLLYLAWN ACRES, EUGENE, OREGON.					
*Hollylawn Hortense	3-9	305C	610	5574	267
s. Prairie Bloom Perdiction		d. Victory Helene of Hollylawn			
*Hollylawn Leader Francette	4-5	305C	610	6147	361
s. McKenzie Meadow Leader		d. McKenzie Meadow Faith			
*Hollylawn Mona	3-4	271C	542	5727	269
s. Prairie Bloom Perdiction		d. Hollylawn's Victory Maybelle			
*McKenzie Meadow Lena	6-5	305C	610	6008	319
s. McKenzie Meadow Ferdinand		d. McKenzie Meadow Lodus			
§ANDERSON, BUREN R. & SON, RIVERDALE GUERNSEY FARM, PALATINE, ILL.					
Riverdale Doreen's Empress	2-5	305C	610	8172	443
s. Riverdale's May's Sonny		d. Riverdale Maybelle's Doreen			
*Riverdale Lorelei's Heather	4-2	305C	610	8968	432
s. Fairmount Raeder Hector		d. Riverdale May's Lorelei			
*Riverdale Pearl's Barbee	3-10	305C	610	8740	476
s. Fairmount Raeder Hector		d. Pearl's Golden Honey			
Riverdale's Princess Betty	2-3	305C	610	7184	380
s. Fairmount Raeder Hector		d. Princess Betsy Kathleen			
§APPLETON, FRANCIS R., JR., APPLETON FARMS, IPSWICH, MASS.					
*Appleton Farms Foretell	5-6	336C	672	9817	498
s. Langwater Agawam		d. Appleton Farms Foreseen			
Appleton Farms Olivet	2-9	337C	674	9322	442
s. Elmwood Farms Leader's Knight		d. Appleton Farms Olive			
§ARNOLD, HARRY, BEAVER FALLS, PA.					
*Wizard's Jane	5-8	299	598	7515	410
s. Fairacres Wizard of Oz		d. Artful's Lady Jeanette			
§ASUMENDI, DOMINGO & SONS, UBILLA FARM, NAMPA, IDAHO.					
Patsy of Valview	4-1	305C	610	7835	412
s. Hi-Lawn Ensign		d. Polly of Alda			
*Ubilla Envious Mirth	5-2	305C	610	10459	536
s. Sun-Blest Farms Ensign		d. Miranda of Chicona			
§BALDERSTON, LLOYD, III., COLORA FARM, COLORA, MD.					
*Glo-Ann	3-11	305C	610	9283	464
s. Antietam Knight		d. Stargio			
Lucky Bud Ace	2-11	305C	610	9019	495
s. Sherwood Forest Model Lucky		d. Bud Ace			
*Merta-A's Ann	3-10	305C	610	8348	526
s. Antietam Knight		d. Merta-Ace			
Red Bud's Ann	2-9	305C	610	7616	363
s. Antietam Knight		d. Stately Red Bud			
Rob's K. Daffodil	2-11	305C	610	7075	384
s. Stately Rob		d. Knight's Daffodil			
§BALLANTINE, ELIZABETH STEVENS, STONEHOUSE FARM, GLADSTONE, N. J.					
*Stonehouse Calamity Jane 2d	4-7	305C	610	9593	396
s. Stonybrook Hollistar's General		d. Stonehouse Calamity Jane			

*Stonehouse Carry-On's Brighty 5-4 305 610 9683 447
s. Over The Grass Sirion d. Stonehouse Carry-On's Brilliant
Stonehouse Fides 3-7 365 730 9735 407
s. Stonybrook Hollistar's General d. Stonehouse Faith 2d

$BARBER, D. L., MEADVILLE, PA.
La'Bellevue Lady Louise 2-3 365 730 7732 348
s. Avalon Brilliant Laddie d. La'Bellevue Lucky Spot

$BARCZESKI, STEVEN, JR., LA GRANGE FARM, GLASGOW, DEL.
Harlequin's Gem of La Grange 2-4 355C 710 10809 569
s. Mt. Ararat Harlequin d. Chief's Greta of La Grange

$BARTLETT, LARRY D., HERMITCROFT FARMS, FREDERICKTOWN, OHIO.
*Hermitcroft Levity Datura 5-9 305C 610 6979 331
s. Wey Acres Levity Hermit d. Hermitcroft Sea Dixie

$BAUER, ROBERT & SONS, LA MOILLE, ILL.
R. B. Queen's Minnie 3-3 301C 602 6779 337
s. Churn Creek's Quartermaster d. Ar-Be Queen

$BEARD, EDWARD A., ROCKVILLE, MD.
*Wye Height's Ione 8-2 262C 524 6138 312
s. Cleghorn Maxim d. Cleghorn Zenor's Fancy

$BEATTY, R. PAUL, INDIANA, PA.
Renown Crescent's Actress 2-10 305C 610 5385 289
s. Bethetta's Renown Crescent d. Ring-Win Amelia

$BECKER, EDWARD, BRIDGEWATER FARM, DUNDAS, MINN.
*Minnewashta Contessa 5-2 228C 456 5784 241
s. Thorn Hill Chin d. Minnewashta King's Clematis

$BECKER, HERMAN, BECKER GUERNSEY FARM, BALLANTINE, MONT.
*Green Valley Sequel Pet 3-5 277C 554 5601 280
s. Green Valley King Pat d. Comet's Sequel Pride

$BEEMAN, E. I. & HOAGLAND, M. L., CALIFIA FARM, LAFAYETTE, IND.
*Califia L. A. Charming 3-5 365 730 9680 483
s. Curtiss Candy Levity Ambler d. Boyd Farm Judge's Laura

$BENTLEY, O. R. & SON, SUNESLOPE FARM, AMES, IOWA.
*Suneslope's A. P. Beauty 7-1 365 730 12207 520
s. Alert Prince of Rose Hill d. Brezzy of Suneslope

$BEREA COLLEGE, BEREA, KY.
*Berea Meteor's Marigold 6-6 334 668 8819 411
s. Meteor's Golden Lad d. Spring Pasture Lady Marigold

$BERRY, JAMES D., JR., WINDY HILL FARMS, TITUSVILLE, PA.
*Forges Royal Rolla 11-11 305 610 12192 540
s. Forges Royal Knight d. Forges Foremost Lady

$BERRY, RUTH & HARTLEY, HIGH HOLLOW FARMS, LANDGROVE, VT.
Ruleewen C. Desire 2-7 305C 610 6280 303
s. Two Brooks Challenge d. Whimsy Devotion

$BIRKY, EMANUEL & SONS, MAPLE LAWN FARMS, KOUTS, IND.
Maple Lawn S. Linda Kay 2-4 365 730 9179 440
s. Schragcrest Able Sheik d. Northmeade Peerless Levity

$BLACK, S. BRUCE, TWIN VALLEY FARM, PEPPERELL, MASS.
*High Mowing Diamond Alibi 8-8 305 610 7954 347
s. Foremost Diamond Jim d. Foremost Tenelope
*Sheldegren C. Mayflower 10-11 264C 528 5368 283
s. Caumsett Chieftan d. Sheldegren Mayflower
Twin Valley Caprice 3-5 294C 588 6315 326
s. Rosewald Conqueror d. Twin Valley Levity Minuet
*Twin Valley Corette 8-7 255C 510 7643 441
s. Flying Horse Select's Drummer d. Sheldegren Corette
Twin Valley Marcie 2-8 305C 610 6809 358
s. Rosewald Conqueror d. Twin Valley Laird's Martha
*Twin Valley Partner's Selma 5-11 305 610 7528 344
s. Chedco Partner d. Maplewood Sally Lou
Twin Valley Tanja 2-2 305C 610 6581 313
s. Rosewald Conqueror d. Twin Valley Partner's Topsy

$BLACKWELDER, P. B., TWIN BROOK FARM, MOCKSVILLE, N. C.
*Twin Brook Constance 4-9 305 610 10394 567
s. Quail Roost NoMax Raider d. Guernadel Princess Pearlla

$BLANCHARD, MARY L. C., OPEN HEART FARMS, ONTARIO, N. Y.
*Open Hearth Rex's Moonbeam 11-9 305C 610 8965 423
s. Open Hearth Rex d. Wychmere Butterfat Moonbeam
*Winbernie Chief Lady Ellen 9-8 305C 610 7354 353
s. Green Meads Willow Chief d. Lady Echo of Greenbank

$BLISS, GEORGE, BLISS GUERNSEY FARM, KALISPELL, MONT.
Bliss Dan's Joy Bell 2-3 280 560 6750 347
s. Fawndair Dan d. Bliss Duke's Joyful

$BOEHLE, W. O. & SON, BOEHLE'S GUERNSEY FARM, LAWRENCE, KANS.
Boehle's Queen's Beauty 2-11 305 610 6546 375
s. Quail Roost King Beau's Maxim d. Boehle's Damsel's Queen

$BOEHLKE, ALFRED A., LORALDALE GUERNSEY FARM, NAMPA, IDAHO.
*Fay of Loraldale 4-8 341C 682 8950 476
s. Fran-Ell Queen's Sammy d. Queenette of Golden Glow

$BOGARDUS, CHARLES S., ESTATE, SPRING PASTURE FARM, CLINTON, ILL.
*Spring Pasture L. Glow 4-3 276 552 5447 284
s. Tarbell Peerless Landsman d. Spring Pasture C. Morning-Glory

$BOLE, JOHN C., FELICITY FARM, MALVERN, PA.
Butterscotch of Felicity 2-6 291C 582 7880 323
s. Langwater Victory d. Leader's Buttercup of Felicity
*Coronation Majestic Jewel 7-3 280C 560 7549 371
s. Coronation Melba's Majestic d. Coronation Judy

*Langvalley Salome 8-5 305 610 7383 342
s. Langvalley King Sir d. Langvalley Sonia
*Valor's Last Fenella 7-2 219C 438 4298 184
s. Gwynllan Valor d. Premier's Ultra Fenella

$BONNY OAKS SCHOOL, CHATTANOOGA, TENN.
*Bonny Oaks Maxim Bunny 4-5 305C 610 6289 341
s. Quail Roost Choice Maxim d. Edisto Farm's Bunny

$BOWEN, C. C. & SON, PLAIN VIEW GUERNSEY FARM, SPENCERVILLE, OHIO.
*Plain View's Ruddy 7-2 305C 610 9098 422
s. Sun Blest's Royal Shawnee d. Plain View's Prudie

$BRADFORD, FRED & R. D., BRADFORD'S DAIRY FARM, ALMA, MICH.
*Bradford's Faith 7-3 365C 730 9731 457
s. Cesor Beauty Maxim d. Bradford's Opal

$BRADLEY, ELWYN F., BRADLEY FARM, GRANT PARK, ILL.
*Bradley's Baetrice 6-10 365 730 8197 412
s. Bradley's Prince Mustard d. Bradley's Barbara
*Bradley's Katydidn't 7-11 365 730 8082 360
s. Bradley's Prince Cloyd d. Bradley's Princess Kate

$BRADLEY, MORRIS R., SUNNY LANE GUERNSEYS, FORT ATKINSON, WIS.
*Golden Knoll Caroline 8-3 365 730 10102 457
s. McDonald Farms Glenregal d. Golden Knoll Beth
*Golden Knoll Fillpail 4-11 305C 610 6724 314
s. McDonald Farms Glenregal d. Patty of Garret Acres
*Golden Knoll Geraldine 4-3 234C 468 3603 227
s. McDonald Farms Prediction Ideal d. Golden Knoll Charlotte
Golden Knoll Idyllis 2-2 296 592 6344 315
s. McDonald Farms Prediction Ideal d. Golden Knoll Carol

$BRADSHAW, A. H., OAKRIDGE FARM, VALDESE, N. C.
Oakridge King Jennie 2-0 271C 542 4777 224
s. Hillbright Maxim King d. Oakridge Prince's Anne
Oakridge King Libbie 2-3 290C 580 5814 254
s. Hillbright Maxim King d. Woodside Valiant's Carrie
Oakridge's Daisy May 3-7 335C 670 11359 538
s. McNaughton's Chardon d. Oakridge Herman's Rose

$BRIGGS, H. C. & SON, BRIGEEN FARMS, TURNER, MAINE.
*Brigeen Hope Slogan 3-11 305C 610 7238 405
s. Walnut Crest Prophet's Slogan d. Greenlaw Farm Pansy

$BROCK, C. R., CLOVER WREATH FARM, NORTHFORD, CONN.
*Clover Wreath Commander's Kath 4-6 305 610 7691 362
s. Fairlawn Performer's Commander d. Valor's Kathleen of Clan-Dell

$BUCHANAN, ALBERT, BROADMOOR FARM, MILFORD, IND.
*Broadmoor Shasta Sue 5-2 365 730 9876 434
s. Meadow Lodge King's Dauntless d. Boulder Bridge Shasta

$BUCK, C. D., BUENA VISTA, WILMINGTON, DEL.
Mordington Royal May Blossom 2-5 292C 584 7525 395
s. Royal May Roamer d. Flying Horse General's Blossom

$BURLING, EDWARD, JR., RICH NECK MANOR FARM, CLAIBORNE, MD.
*C. F's Brandy Toddy 11-7 303C 606 8400 425
s. C. F's Noble Duke d. Three Star Brandy
*Pearl of Old Stone House 8-1 361C 722 10483 549
s. Carroll Avalon Prince d. Westminster's Judy Ann
Rich Neck Manor Rose 2-2 364C 728 9026 428
s. Woodside Hall Noble d. Arlene of Old Stone House
*Woodacres Steadfast Charlotta 7-1 365 730 10354 447
s. Steadfast Valor of Oldacres d. Woodacres Royal Charlotta

$BURLINGHAM, LLOYD, TON o'GOLD GUERNSEYS, WOODSTOCK, ILL.
Ton O'Gold Hedda's Helen 2-4 305 610 6333 298
s. Caumsett Dousman d. Ton O'Gold Hedda

$BURNS, ARTHUR C. & SONS, DARBY MAPLE FARMS, MILFORD CENTER, OHIO.
*Darby Maple Scarlet 5-10 293C 586 6307 275
s. Welcome In Forward's Supreme d. Darby Maple Carolyn

$BURTON, EARL H. & PATRICIA J., BROKEN ARROW, OKLA.
*Farview Bandleader's Valentine 5-11 305C 610 6321 362
s. Flying Horse Bandleader d. Kitchener Fashion

$BURTON, LAWTON, BRENDA-MYR FARMS, LAWTON, OKLA.
*Brenda-Myr's Dot Daisy 3-5 305 610 8911 431
s. St. Albans Actor Grandee d. Dot's Daisy of C. D.

$BUSBOOM, RAYMOND J., ERNRAY FARMS, GIFFORD, ILL.
Ernray Challenger Beauty Rose 2-7 305C 610 7883 428
s. Challenger of Mayfleurie d. Rose Marie of Flame Alert

$BUTTERFIELD, STUART E., SOLDIER CREEK FARM, DOLLIVER, IOWA.
Butterfield's Carmen Beth 2-4 283C 566 7233 399
s. Utilitas Governor's Equal d. Butterfield's Carmen
*Butterfield's Lucinda Ardis 3-5 303 606 9258 463
s. Tranquillity's H.B.of Primrose d. Butterfield's Lucinda

$BUTTS, SIDNEY E., ROCK HAVEN GUERNSEY FARM, MORTON, WASH.
*Rock Haven Maryann 4-2 305C 610 9581 429
s. Chicona Pablo d. Avalawn Nora

$CAIN, JOHN E., COMPANY, ALFALFA FARM, TOPSFIELD, MASS.
Alfalfa Farm Betsy 5-5 365 730 10376 461
s. Jaunty d. Lincoln Ista Nancy
*Alfalfa Farm Flickette 6-3 305 610 6540 340
s. Lincoln Sir Sunflower d. Lincolnwold Flicka
Alfalfa Farm Lillian 2-4 365C 730 6401 291
s. Wethersfield Valentine d. Indian Patrician's W-ca Lilac
*Lincoln St. Pat 8-5 365 730 8664 484
s. Lincoln St. Nicholas d. Lincoln Princess Pat

§CALHOUN, E. F., TWINKLE STAR RANCH, GRANTS PASS, OREGON.
*Esther of Twinkle Star Ranch 4-10 365C 730 10504 513
s. Bonnibell Nora's Lad d. Bonnibell Esther

§CANN, H. E. & M. B., ESCO FARMS, WEST CHESTER, PA.
*Esco's Merry Queen 9-7 305C 610 7920 397
s. C. F.'s Merry Boy d. Esco's Golden Queen
*Esco's Romulus's Lady 4-7 305C 610 6524 364
s. C. F.'s Merry Romulus d. Esco's Merry Lady Agatha
Esco's Santa's Queen 2-3 172C 344 2573 138
s. C.F's Santa Claus d. Esco's King's Queenie

§CARBONE, ARTHUR S. W., MOUNTAINVUE GUERNSEY FARM, BROOMFIELD, COLO.
Carl-Anna Farm MLJ Quinella 2-1 305C 610 6319 320
s. Meadow Lodge Jacques d. Carl-Anna Farms Queen
Mountainvue Valor Jean 3-3 365C 730 6624 335
s. McDonald Farms Julius d. Peggy Valor May

§CARLSON, C. I., SHADY OAK FARM, GUILFORD COLLEGE, N. C.
Gayhead's Alpha Lu 2-4 305C 610 7442 325
s. Gayhead's C. Lodestar d. Lura of Pleasant Knob
*Skuggek Comet Holly 4-7 290C 580 9636 532
s. Riegeldale Emory's Comet d. Riegeldale Ben's Ladyship
*Skuggek Noble Alma 4-5 305C 610 8679 496
s. Grand View Noble Heritor d. Skuggek Lady Shamrock
Skuggek Noble Eve 2-8 305C 610 7270 378
s. Grand View Noble Heritor d. Skuggek Comet's Evelyn

§CARLSON, SANFRID, SanLo FARM, GHEEN, MINN.
*Sanlo's Supreme Dawn 3-11 289C 578 7197 404
s. Burton Lane's Supreme Leigh d. Blossom of North St. Louis County

§CARROLL, P. A., DOUGHOREGAN MANOR, ELLICOTT CITY, MD.
*Manor Annabelle 4-11 300C 600 9518 444
s. Green Meads Designer d. Manor Foxy
*Manor Donna 11-3 288C 576 8545 378
s. Dimple's Dixie of Mobjack d. Leesonia's Grace of The Fleurrys
*Manor Goldenrod 6-9 305C 610 9780 508
s. Gay Boy's Governor of Fulton d. Manor Proud Lady
*Manor Gretchen 6-4 291C 582 9434 503
s. Gay Boy's Governor of Fulton d. Manor Donna
Manor Hebe 1-11 283C 566 7120 320
s. Coldspring's Noble's Hermes d. Manor Vienna
Manor Indra 2-0 287C 574 6359 344
s. McDonald Farms Inheritor d. Manor Gretchen
*Manor Symphony 8-9 305C 610 8077 382
s. Golden Steadfast d. Manor Jean
Manor Timara 2-4 287C 574 8205 416
s. Manor Timothy d. Manor Vivian
Manor Tri'-Beth 1-11 365 730 7907 407
s. Manor Triumph d. Beth of Bon Espoir
*Manor Vignette 3-11 305C 610 9704 399
s. Marshallvale Valor d. Manor Damsel

§CARTER, ROBERT B., WINDING LANE FARM, ROCKVILLE, MD.
Fra-Mar Amo 12-1 305C 610 5859 304
s. Fra-Mar Coronation Noble d. Fra-Mar Farm Amorita
Fra-Mar Amo 2d 3-3 305C 610 5488 262
s. Fra-Mar Coronation Baros d. Fra-Mar Amo
*Winding Lane Lusty Lulu 6-3 305C 610 6697 355
s. McDonald Farms Illustrious d. Winding Lane Lucinda

§CECIL, H. M. & J. M., LANGHURST FARM, SUDLERSVILLE, MD.
*Pioneer Point Etta 4-4 365 730 9097 471
s. Actor of Pioneer Point d. Nonette of Green Acres

§CHADWICK, JOSEPH A., CHADWICK FARM, NORTH OGDEN, UTAH.
Chadwick Farm I. Rowene 2-4 305 610 6173 264
s. Fairlawn Actor's Ichabod d. Rosette Daisy of Green Valley

§CHAPPELL, J. F., CHAPPELL GUERNSEY FARM, JONESVILLE, VA.
Chappell Maxim Duchess Ann 2-3 305C 610 5358 318
s. Holliknoll Maxim Wonder d. Aldershot of Beacondale
Chappell Maxim Phoebe 4-6 305C 610 8169 416
s. Holliknoll Maxim Wonder d. Rainbow Pot of Gold

§CLARK, E. LYLE, CLARK FARMS, STUART, VA.
Clark's Lucky Princess 5-6 305 610 6487 333
s. V.P.I. Maxim Fain d. Dawn's Maxium Queen
*Langvalley Nanita Melody 6-8 305 610 6689 304
s. Langvalley King I Am d. Langvalley Norma
Red Level Lara Cindy 2-10 365 730 8516 449
s. Bayville Champion's Foremost d. Red Level Lara

§CLARK, J. MYRON, RED LEVEL FARM, STUART, VA.
Cedarock Holli Konstance 6-9 285C 570 5856 353
s. Klondike Holli-Cavalier d. Klondike Konstance
Red Level Foremost Hazel 2-3 277C 554 4509 219
s. Bayville Champion's Foremost d. Mobjack Hettie
Red Level Pre-Jane 2-9 293C 586 7099 367
s. Klondike Premost Ivanhoe d. Red Level Jewett

§CLARK, GEORGE P., HORSE SHOE FALLS FARM, SHANNOCK, R. I.
*Churn Creek's Royal Annabelle 6-4 163 326 2972 136
s. Langwater May Royal d. Cesor Maxim's Annabelle
*Nyala Supreme Polly 6-6 203 406 2812 130
s. Pine Manor Crown Supreme d. Foremost Philomena

§CLARKE, R. F., MR. & MRS., OAK ARBOR GUERNSEY FARM, GASTON, OREGON.
*Oak Arbor's Supreme's Maggie 7-1 305C 610 8018 378
s. Double Supreme's Foremost Valor d. Oak Arbor's Prince Maybelle

§CLAUS, G. ED, BELLINGHAM, WASH.
*Avalawn Sunlight 5-5 305 610 11475 588
s. Flying Horse Clara's General d. Walen's Hogarth Sunshine

§CLEAVELAND, PAUL B. & SON, WELLS HILL FARMS, LAKEVILLE, CONN.
*Five Star Vivianna 6-10 272C 544 7656 358
s. Greenway Music Master d. Dreammont Vivian
Wells Hill Mary 3-5 283C 566 6154 299
s. Grassland Nemo d. Waldorf Claire

§CLOVERLAND FARMS DAIRY, INCORPORATED, CLOVERLAND GUERNSEY FARMS, PHOENIX, MD.
Cloverland Farms S. Lassie 1-11 305C 610 6810 348
s. Cloverland Steadfast d. Foxburg's Knight's Polly
*Pharos Hightide's Alleyne 8-6 305C 610 11000 482
s. McDonald Farms Hightide d. Pharos Alleyne

§COELHO, VICTOR R., MARVICERN FARM, GILROY, CALIF.
Matapa Honey Louisa 2-5 305 610 7146 298
s. Matapa Zeke's Honey Champion d. Matapa El Toro's Lucy

§COLBY, HOWARD H., COLBY DALE FARMS, ROMEO, MICH.
*Langmeadow Anid 4-1 365C 730 9254 413
s. Cesor Pontiff's Anchor d. Langmeadow Country Maid
*Langmeadow Mambi 4-7 305C 610 11646 526
s. Flying Horse Master's Monarch d. Langmeadow Ambi
Langmeadow Nancy 2-7 305 610 9267 423
s. McDonald Farms High Nobleman d. Langmeadow Analine

§COLE, ROBERT W., COLE FARM DAIRY, BIDDEFORD, MAINE.
Roundabout Marybelle 3-7 305C 610 6263 300
s. Wethersfield Prince Carol d. Marybell of Roundabout Farm

§COPPAGE, BENJ. L., MIDDLE ACRES FARM, SUDLERSVILLE, MD.
Middle Acres Lad's Faithful 2-9 305C 610 6950 389
s. Hill Girt Emory's Lad d. Driftwood's Cricket
Middle Acres Lad's Joan 2-2 294C 588 6541 327
s. Hill Girt Emory's Lad d. Middle Acres Julie's Desire

§CORNELL UNIVERSITY, ITHACA, N. Y.
Cornell Cadet Ednell 2-3 262C 524 5569 262
s. Caumsett Cadet d. Cornell Hannibal Edna
Senecaside Dee 2-8 274C 548 5733 288
s. Moreau Farms Chief d. Denley's Dolly

§CRAIG, RICHARD & R. F., LUDLOW GUERNSEY FARM, ASBURY, N. J.
Lad's Daisy's Martha 8-8 305 610 9788 497
s. Glenburnie Daisy's Lad d. Kilmac Martha 2d
Ludlow Lady 5-2 305C 610 8895 439
s. Convent's C. Galipoli d. A. Kennil House Queen

§CROUCH BROTHERS, BATESBURG, S. C.
*Loch Lomond Radiant's Charm 7-4 365 730 12883 582
s. Riegeldale Emory's Radiant d. King's Joyce of Belmont
Loch Lomond Valor's Roxy 2-6 365 730 8172 413
s. Franchester Free Valor d. Loch Lomond Radiant's Rozanne

§CROUSE, LUCILLE, KEN-WAL FARM, GRANTS PASS, OREGON.
*Mary Nan 7-0 305 610 9579 552
s. Teddy Waldo of Tommy's Ranch d. Nan of Twinkle Star Ranch

§CROWGEY, R. R., HAM FARM, WYTHEVILLE, VA.
*Benton's Lady Betty 5-10 301C 602 9880 489
s. Benton's Sir Lucky Hero d. Benton's Lucky Bessie
*Daisy of Ham Farm 4-10 263C 526 7518 334
s. Klondike Hannibal d. Palmer Haven's Ruth
Dan Valley Mona Lisa 2-5 365C 730 9402 400
s. Twilight's Rambler d. Yellow of Hatcher Farm
Ham Farm Phyllis Danube 2-9 273C 546 8929 394
s. Green Meads Philo d. Palmer's Joanne
Ham Farm Phyllis Esther 2-4 305C 610 5912 281
s. Green Meads Philo d. Palmer's Juanita

§CUSTER, A. J. & SONS, LEVELLAND FARMS, AUBURN, IND.
*Baron's Rose 6-11 262C 524 3321 174
s. Douglaston Baron Ventry d. Georgeland Glen Rose
*Levelland Farm's Bonnie 4-7 305C 610 8277 400
s. Meadow Lodge King's Supreme d. Slogan Star's Bona of K. V. Farm
Levelland Farms Carmen 3-8 305C 610 8188 402
s. Meadow Lodge King's Master d. Silver Hills Countess
*Levelland Farms Paulleta 3-4 270C 540 4683 223
s. Western King of The Lawn d. Polly of The Lawn
*Levelland Farms Sharon 3-4 305C 610 9327 441
s. Meadow Lodge King's Master d. Levelland Farm's Shirley
*Levelland Farm's Sherry 4-5 305C 610 8200 409
s. Meadow Lodge King's Supreme d. Levelland Farm's Shirley
Levelland Farms Thelma 2-4 305C 610 8398 344
s. Langwater Banner d. Levelland Farm's Trilby

§DANIEL, GEORGIA S., KENMAX STOCK RANCH, GOODING, IDAHO.
Kenmax Veteran's Lois 1-11 285C 570 8922 399
s. Prestdale Monarch's Veteran d. Kenmax Counterfeit's Lola

§DARLING, R. J., PERRYSVILLE, OHIO.
*Ideal Levity Pearl 5-3 305 610 8901 399
s. Raemelton Levity of Hillnook d. Fawn's Ideal

§DAWSON, ALICE S., SUNSET FARM, PLYMOUTH, IND.
*Sunset Joyce 11-11 305C 610 8576 486
r. Adanac Hustler d. Joy of Walnut Drive

DeKORTE, JAMES, FRANKLIN LAKE DAIRY FARM, SUSSEX, N. J.
Franklin Lakes Bonnie 8-11 305C 610 11707 484
s. Brian Boru Countryman's Orator d. Franklin Lakes Zara
*Franklin Lake's Ethel 5-4 301C 602 9483 471
s. Franklin Lakes Liberator d. Franklin Lakes Beetle Lass

§DELAWARE, UNIVERSITY OF, NEWARK, DEL.
*Woodela's Queen Varsity 5-1 297C 594 9854 499
s. Rappahannock's Aristocrat d. Woodela's Beauty

§DERISO, J. G., AMERICUS, GA.
*Riford Farm E. Mary 3-8 261 522 10458 474
s. Great Elm C.H.Earl d. Slogan's Betty Marie

§de TALLEYRAND, MARQUISE LELA, GWYN CAREG FARM, ABINGTON, CONN.
Twinwing Grand Sunset 2-5 305C 610 7857 342
s. Twinwing Baron Nobleman d. Twinwing Noble Sunshine

DIETRICH FARMS, INCORPORATED & STANER, BOB, BREMEN, IND.
*¶Linda of Staner's Farm 5-9 305C 747 11956 586
s. South Wind Neon d. Cherry Aztec

§DODGE, MERRILL M., LOCUST NOOK FARM, ELLENSBURG, WASH.
*Locust Nook Pat 4-9 305C 610 10333 517
s. Locust Nook Hunter d. Locust Nook Polly

§DORTCH, ROBERT L., ROLDO DAIRY FARM, SCOTT, ARK.
Quail Roost Golden Starlet 3-9 360C 720 9421 544
s. Fairlawn Maxim's Imprint d. May King's Starlet
Quail Roost Lady Ramona 3-9 365 730 8157 399
s. Quail Roost Master Max d. Zimalcrest King's Rosette

§DUFF, W. F. & SON, "DUFFIELDS", LEBANON, IND.
Duffield Kathy 2-4 305C 610 7929 376
s. Bolms Farm Royal Mathias d. Sunnydale Krystal

§DUNNING, LEON O., POLLY ACRES, DELTON, MICH.
*Foster Chamberlain Princess 8-2 305 610 8732 357
s. Lockshore Grace's Chamberlain d. Foster Buttercup Model

§DYNES, GEORGE M., RIVERVIEW FARMS, MOUNT VERNON, WASH.
*Buck-Mor Madell 12-8 305C 610 10223 450
s. Antietam Gem's Archer d. Buck-Mor Fairy Sequel
*Capella of Aldarra 7-8 305C 610 10417 482
s. McDonald Farms May King d. Giant Cedar Star Lily

§ECKMAN, ALBERT W., ECKMAN'S GUERNSEY FARM, BALDWIN, KANS.
*Eckman's Francine's Frolic 4-5 305C 610 8278 422
s. Farview's Imperial Heritage d. Eckman's Francine
Eckman's Jean's Fontaine 2-2 365C 730 8044 428
s. Farview's Imperial Heritage d. Batdorf's Jean

§EDELWEISS FARMS, INCORPORATED, WICKATUNK, N. J.
Edelweiss Peter Pan's Patsy 4-7 305C 597 10652 507
s. Rockingham Peter Pan d. Wilgorlan's Monitor Donna

§EGBERT, C. E., ESTATE, EMRL FARM, BOW, WASH.
*Emrl Charter's Cyndia 8-11 305C 610 12135 707
s. McDonald Farms Charter d. Victor's Ultra Cinderella

§EKSTRAN, HERBERT V., BROCKWELL FARM, BOW, WASH.
*Hope's Charm of Brockwell 10-7 365 730 13454 644
s. Western Glow Imperial d. Hope of Brockwell

§ENGLAND, EUGENE E., NORTH EAST, MD.
*Proson's Grace 7-2 308 616 9400 446
s. Proson d. Cavalier King's Grace

§EWALT, R. RUSSELL, RUSSADA GUERNSEY FARM, FREDERICKTOWN, OHIO.
*Russada Clara's Jewell 4-5 262 524 7545 325
s. Marben Ford Potentate d. Russada Clara

§EWING, JAMES W., JR. & MARIE M., SHADY NOOK GUERNSEY FARM, TUCSON, ARIZ.
*Happyholme Regal Lucybond 6-11 365C 730 9769 504
s. McDonald Farms Aristocrat d. Bondwick's Lucy

§FAIRLEY, J. L. & SONS, FAIRLEY FARM, FAIRBURY, NEBR.
Cooper's Actor's Sunshine 3-2 305C 610 9113 555
s. Cooper's Actor d. Cooper's Sunshine
Fairley Farm Sage 2-5 305C 610 6507 341
s. Skyline Challenger's Design d. Fairley Farm Sally

§FARNSWORTH, HOWARD G., DORELLA FARM, PLANADA, CALIF.
Dorella Soldier's Blue Bird 2-7 365 730 10391 583
s. Dorella Rival's Soldier d. Dorella Elect's Blue Belle
*Dorella Soldier's Panchito 7-2 365 730 12208 653
s. Dorella Rival's Soldier d. Dorella Royal's Primrose

§FATCHETT, E. J. & SONS, HICKORY MANOR FARM, BLISSFIELD, MICH.
*Hickory Manor King's Sally 3-5 294 588 7953 341
s. Lockshore Pan's King d. Lockshore Sylvia 4th

§FEIND, W. E., CARRYON FARM, HAZEL, S. DAK.
*Carryon Melba 4-7 305C 610 10891 531
s. Foremost Royal Valor 16th d. Carryon Merry
*Sanfadair Levity Rose 7-3 305C 610 7052 321
s. Green Meads Levity Ace d. Maple Leaf Rose

§FELTON, FRANK P. & SON, FOREST BROOK GUERNSEY FARM, BRADFORD, N. H.
*Forest Brook Barbara 5-2 305 610 6368 333
s. Kadockadee Royal Forester d. Forest Brook Phyllis

§FICKIES, ROY F. & LYNN, OVILEA FARM, OVID, MICH.
*Ovilea Monarch's Daffodil 7-1 305C 610 8542 345
s. Monopoly's Monarch d. Ovilea Sarah

§FISCHER, HUBERT, CLOVER LEA FARM, OWATONNA, MINN.
*Clover Lea A's Suzann 4-9 305C 610 7880 432
s. Woodacres Royal Athenian d. Golden Bull Farms Suzette

§FISH, LOUIS W., JR., BROADVIEW FARM, SALT POINT, N. Y.
Linda Lu Lu Ivy 4-4 305 610 7755 323
s. Allen Farm's Gentleman d. Linda Lu Lu of Breezy Knoll

§FITZPATRICK, LEO H., GREEN VALLEY GUERNSEY FARM, DUBUQUE, IOWA.
*Marydale F. Hank's Trudy 10-11 365C 730 10209 589
s. Marydale F. Cherub's Hank d. Marydale F. Cherub's Tillie

§FLAGG, RAYMOND H., GREEN HILL FARM, GILL, MASS.
*Haven Hill Melbas S. Sunblink 3-1 261C 516 4254 231
s. Fairlawn Dairymaid's Steadfast d. Basquaerie Gay Moonblink
Maple Grove's Vagabond Eunice 7-11 305C 610 8677 335
s. Forward Farms Vagabond d. Deershorn Philosopher Coquette
*McDonald Farms Pre Merle 5-8 305C 610 7890 411
s. McDonald Farms Prediction d. Walnut's Royal's Pearl

§FLETCHER, J. & O. J., BEAVER CREEK FARM, McCOLL, S. C.
*Beaver Creek Duchess 11-5 306 612 9500 415
s. Klondike Kim d. Fletcher's Foremost Queen
Beaver Creek Fearless Aline 2-2 284C 568 5138 306
s. Klondike Premost Fearless d. Beaver Creek Adonis Aline

§FLETCHER, THEODORE E., TWIN MEADOWS FARM, CENTERVILLE, MD.
*Ideal's Ensign's Lenoa 3-11 305C 610 9801 482
s. Ideal's Ensign d. Welcome Lane's Lenoa
*Twin Meadows Daisy 4-3 233C 466 3378 218
s. Broadland Invader d. Twin Meadows Anne
Twin Meadows Fame 2-2 305C 610 7931 377
s. Caumsett Broadcaster d. Ideal's Traveller's Peony
Twin Meadows R. Flower 2-3 305C 610 6509 351
s. Coldspring's Noble's Raider d. Twin Meadows Pilot's Dinah
Twin Meadows R. Foxy 2-5 305C 610 7522 359
s. Coldspring's Noble's Raider d. Bashan's Pride

§FORTKAMP, CARL, GOLD BANNER FARM, COLDWATER, OHIO.
*Gold Banner Fan 8-4 293 586 11004 557
s. Lone Pine Freeman d. Gold Banner Patsy
*Gold Banner Fawn 6-8 265C 730 14681 695
s. Lone Pine Freeman d. Banner Boy's Junior Lass

§FOSNOT, JOHN W. & EDITH E., WESSLAWN FARM, CALDWELL, IDAHO.
*Allen's Pennie of Wesslawn 3-11 292C 584 8951 393
s. Wandamere Allen d. Toponis Marvel's Patsy
*Prince's Ramona of Wesslawn 3-10 305C 610 9485 423
s. Mirt's Prince of Wesslawn d. Delphi Deli Roda

§FOUST, JACK C., CONVERSE, JAMES T. & HANNA, W. W., MAYFLOWER FARM, URBANA, OHIO.
*Cherry Hill Martina 3-8 305C 610 8925 470
s. Graceland Bomber Boy d. Cherry Hill Bell's Marty
Mayflower's Honor Bright 2-7 305C 610 7780 395
s. Woodacres Royal Honor d. Rebecca of Maple Villa
Mayflower's Honor Ceres 2-9 280C 560 5165 284
s. Woodacres Royal Honor d. Mayflower's Florinda
Resthaven Delbra 2-5 300C 600 5750 347
s. McDonald Farms Steadfast King d. Mark-Haven Royal Dorcas
*Rhoda of Campbell Farm 3-6 302C 604 6906 315
s. Welcome-In Show Boy d. Campbell-Golden-Queen

§FOXBOWER, JULIUS W., JUL-MAR FARM, WILMINGTON, OHIO.
Jul-Mar Belle 2-1 305C 610 8549 406
s. Welcome In L. Sovereign d. Crown King's Labelle

§FRAHM, ELMER F. & RALPH J., ELMWOOD FARM, FRANKENMUTH, MICH.
Elmwood Prince's Terry 2-4 305C 610 8953 413
s. Lyrene May's Prince d. Elmwood's Tute
*Elmwood's Joyous Sally 4-9 264C 528 6709 361
s. Her-Mil's Peer Ghent d. Boots' Jane of Elmwood
*Elmwood's Royal Cleopatra 4-2 305C 610 9539 522
s. Caumsett King Royal d. Langmeadow Melba

§FRAHM, HOMER, GRAND LAKE FARMS, CELINA, OHIO.
*Countryman's Lassey 4-0 305 610 5832 271
s. Welcome In Countryman d. Victory's Dora

§FRAZIER, DALE J. & STEWART, RAYMOND, JO-ELLEN FARMS, FINDLAY, OHIO.
*Jo-Ellen Farms Plato's Patsy 3-11 290 580 6802 352
s. Sun-Biest Farms Plato d. Eastlawn Guin

§FULLER FARMS, SHELBYVILLE, IND.
*Prudent Gardenia of Waterloo 10-4 365C 730 9752 474
s. Lockshore Gardenius d. Prudence of Waterloo

§FUNK, ALVIN L., A. L. FUNK DAIRIES, COLLEGEVILLE, PA.
*Darling's Molly of Funk's Farm 4-2 305C 610 6799 379
s. Coldspring's Beauty's Knight d. Bertha Darling of Funk's Farm
Grace's Gertie of Funk's Farm 2-4 280C 560 7577 242
s. Wilgorlan Farms Sequel d. Spot's Grace of Funk's Farm
*Lucky's Strike of Funk's Farm 3-6 272C 513 4086 242
s. Glad Acres Royal's Jupiter d. St. Marie's Luck of Funk's Farm

§GAMBONINI, R., OLD ADOBE RANCH, PETALUMA, CALIF.
*Kenholme's Jeannie 5-2 305C 610 8910 429
s. Sterlingold Prince Ken d. Geneva of Lehmar Hill

§GARDINER, R. H., OAKLANDS FARM, GARDINER, MAINE.
*Oaklands Daffodil 3-4 305C 610 7455 358
s. Thirlstane Baron d. Oaklands Animator's Juliet
Oaklands Edith 2-5 305C 610 6267 364
s. Great Elm C. Initiator d. Oaklands Felicity
*Oaklands Opal 3-8 303C 606 8393 400
s. Great Elm C. Initiator d. Oaklands Coral
*Rockingham Reflect 5-8 209C 418 5996 272
s. Rockingham Reliance d. Rockingham Finesse

§GARST, W. M., HEMLOCK FARM, ROANOKE, VA.
*Hemlock Artist's Nora 3-0 255 510 5388 262
s. McDonald Farms His Artist d. Benton's Lucky Norina
*Hemlock C. Holly 7-5 263 526 6550 363
s. McDonald Farms King's Colonel d. Mobjack Holly 2d
Hemlock Count's Elvira 2-2 303C 606 9239 399
s. Klondike Count's Desire d. Hemlock Edna
*Hemlock K. Gem 7-7 305C 610 10395 487
s. Klondike Kemlock d. Hemlock Goldie

*Hemlock Pre HolliAmber 5-3 282C 564 7428 412
s. McDonald Farms Pre Eminent d. Hemlock C. Holly
Levity's Lucky Star of S. B. 2-2 301 602 7007 348
s. McDonald Farms Pre Kelvin d. Broadview's Levity
*Naomi's Trimona-Me 4-5 293 586 7331 403
s. Tree Hill Charlie d. Sheppard Farm's Naomi
*Phlox's Portia of S. B. 3-3 305 610 6919 396
s. McDonald Farms Pre Kelvin d. Phyllisa's Phlox of S. B.
*Sheppard Farm's Fern 10-1 365 730 11486 508
s. Fox Dean's Foremost Sequel d. Florence of Guernsdale

§GILL, DAN B., NESBITT, MISS.
Primrose Ben's Gloria 4-5 298C 596 6722 362
s. Riegeldale Ben's Millman d. Maywood R. Gloria

§GLESSNER, JOHN J., ARGILLA FARM, IPSWICH, MASS.
*Wood Ford Dot 13-10 338C 676 7955 439
s. Antietam Butterfat Desire d. Wood Ford Hortence

§GLOVER, E. S., RIDGELEA FARM, PINEY FLATS, TENN.
Oak Grove's Dora 7-10 305C 610 7290 297
s. Oak Grove's Merrimaker d. Oak Grove's Maxima
Ridgelea's Linda 2-1 305C 610 7571 383
s. Ridgelea's Ben d. Ridgelea's Lady
Ridgelea's Stella 2-3 257C 514 5044 250
s. Ridgelea's Ben d. Pinemont's Lady Bell

§GLUEK BREWING COMPANY, GLUEK FARMS, NO. 2, SAINT PAUL, MINN.
*Gluek Farm Millie 3-5 337C 674 6984 308
s. Boulder Bridge Pericles d. Gluek Farm Butterfat Maxe

§GORMAN, J. C., CEDAR BROOK FARMS, INCORPORATED, BELLVILLE, OHIO.
*Cedar Brook Levity Josie 4-9 305C 610 9034 450
s. Raemelton Levity Major d. KoKosing's Natalie

§GOULDIN, J. M., WINDSOR FARM, TAPPAHANNOCK, VA.
Windsor Importer's Martha 2-6 305C 610 6286 338
s. Bayville Maxim Importer d. Windsor Pirate's Martha

§GRABER, JOE M., SPRING LAKE FARM, HUTCHINSON, KANS.
*Ransom Anita's Acorn 5-7 357 714 9640 495
s. St. James Champion Bobby d. Ransom Alma's Anita
Spring Lake I. Greer 2-8 305 610 7259 381
s. Cooper's Inroad d. Spring Lake King's Gwen

§GRANT, HORACE F. & JOHN C., MANTUP FARMS, PUTNAM, CONN.
*Dairylou Southland Bess 3-6 305C 610 8228 352
s. Caumsett Pioneer d. Benton's Bright Berna
Mantup's Valentine 2-5 340C 680 7125 367
s. Chedco Romulus d. Chedco Pensive

§GRAY, WILLIAM & TENER, FRANK, BRONZE ARROW FARM, SABINA, OHIO.
*Margo of Bronze Arrow 3-9 284 568 9177 375
s. Bronze Arrow Gladiator d. Lone Pine Marjorie

§GREEN, EUGENIA, GREENACRES FARM, RAMSEUR, N. C.
Greenacres Rose's Charity 2-8 305C 610 7573 381
s. Dinsmore Royal Majesty d. Wolverhampton Champion's Rose

§GRIMES, WARREN G. & CHARLOTTE E., GLEN GROVE FARM, URBANA, OHIO.
*Glen Grove Radium's Flossie 7-2 365 730 14631 608
s. Welcome In Radium's Forward d. Marvel of Shadeland

§GUNTER, LISTINE, GUNTER'S GOLDEN GUERNSEY FARM, WAGENER, S. C.
*Clear View King's Actress 5-5 280C 560 4765 233
s. Quail Roost King Raymost d. Dukes Dale Defiance's Actress

§HACH, WALTER F., MR. & MRS., WALTONA FARM, MEDINA, OHIO.
Waltona Bolero 2-7 301C 602 4894 236
s. Maestro of Waltona d. Waltona Cactus
*Waltona Larkspur 4-1 333 666 6120 343
s. Trumpeter of Waltona d. Chrysanthemum of Waltona

§HADDEN, CORNELIA T., MRS., POWELL, OHIO.
*Loch Lomond Colonel's Gracie 4-9 305 610 6908 335
s. Loch Lomond Radiant's Colonel d. Loch Lomond Radiant's Grace
*Loch Lomond Radiant Lorinda 3-8 305 610 6948 345
s. Riegeldale Emory's Radiant d. Royalite's Lady

HALLIWELL, LEONARD E., PINEHOLM FARM, LITCHFIELD, CONN.
Lad's Mary of Anytime 2-3 294C 588 5085 270
s. Bournedale La Noce's Lad d. Flint Hill Marcia
*Pineholm Jommo 4-2 349C 698 8211 390
s. Larches Monitor d. Joan of Mt. Pleasant View
*Pineholm Margo 8-8 305C 610 10057 461
s. Premier of Mt. Pleasant View d. Margery of Mt. Pleasant View

§HAMILTON, KAY, HAMILTON GUERNSEY FARM, RIVERTON, UTAH.
Augusta of Hamilton Farm 2-0 305C 610 7626 370
s. Bondsman Wasatch Prince d. Ideal of Union
Corine of Hamilton Farm 4-8 305C 610 11124 463
s. Rex of Union d. Connie of Union

§HANEY, J. R., SLATY HILL FARM, MARSHVILLE, N. C.
Slaty Hill's Dutchess 5-2 305C 610 7537 338
s. Pet's Rockford d. Michael's Butter Cup

§HANK, HARRY, LONE OAK FARM, MONONGAHELA, PA.
Lone Oak Charming Snowflake 2-11 249C 498 5319 304
s. Langwater Prince Charming d. Lone Oak Select Bonnie
Lone Oak Select Birdie 2-9 295C 590 6157 346
s. Flying Horse Select's Trumpet d. Lone Oak Merry Birdie
Lone Oak Select Gem 2-5 305 610 8486 414
s. Flying Horse Select's Trumpet d. Raemelton Triumph Gemina
Lone Oak Select Patsy 5-6 295C 590 9610 477
s. Flying Horse Select's Trumpet d. Lone Oak Patsy

§HARBIN, JOE H., PLEASANT VALLEY FARM, MULESHOE, TEXAS.
Harbin's Sylvia's Sally 2-0 291C 582 3109 182
s. Throckmorton's Prince Oscar d. Harbin's Proud Sylvia

§HARDER, C. A. & WILLARD, FERN LANE GUERNSEY FARM, BUHL, IDAHO.
*Fern Lane Carol 3-7 305C 610 7223 407
s. Happyholme Golondrona's Crown d. Carol of Fern Lane
*Fern Lane Cleobelle 5-10 305C 610 9293 493
s. Freer Acres Beau d. Cleobelle of Deep Creek
*Fern Lane Cora 3-5 305C 610 7852 414
s. Freer Acres Beau d. Clara of Fern Lane
*Fern Lane Corina 4-7 305C 610 5979 350
s. Banker of Thousand Springs d. Cleo of Low Line Canal
Fern Lane Lollie 2-8 305C 610 7566 396
s. Freer Acres Beau d. Lollie Belle of Fern Lane
*Rival's Rose 10-2 305C 610 6534 276
s. Dorella Dolly's Rival d. Rose of Jusamite

§HARDIN, EARL E., GOLDEN CHARM FARMS, BOW, WASH.
*Avalawn Alice 4-6 305 610 8979 478
s. Flying Horse Clara's General d. Avalawn Annarea
*Avalawn Neptune 3-11 365 730 10152 567
s. Avalawn General Quintin d. Walen's Nordstrom Nina
*Golden Charm May 4-10 305 610 7063 390
s. Valley Gem Harold d. Butter Banker's Mayona
Golden Charm Q Prim 2-4 305 610 7253 354
s. Avalawn General Quintin d. Avalawn Prim

HARDING, CHARLES E. & J. O., MAPLEVALE FARM, BROOKVILLE, PA.
¶Clarion Farms Lulu V. 3-11 365 995 13523 608
s. Woodacres Royal Vindicator d. Clarion Farms Lulu Belle
Maplevale Charmer's Primrose 2-9 305C 610 7242 346
s. Locust Grove P. Charmer d. Maplevale Maxim Primrose
*Maplevale Moonlight Deanna 6-8 305C 610 9384 509
s. Sedgley Moonlight d. Maplevale Eminent Dianne
Maplevale Royal Mary 2-9 305C 610 7954 436
s. Woodacres Royal Baron d. Maplevale Moonlight Rosemary

§HARRIS, GORDON L., SOLITUDE FARM, ROYAL OAK, MD.
*Solitude's Amy 3-8 305C 610 9105 460
s. Blakeford Andy Lee d. Maiden Point Sensation Sal
Solitude's Carol 2-7 305C 610 8449 429
s. Blakeford Formidable d. Blakeford Lady Patience
Solitude's Chatsy 2-6 305C 610 6020 268
s. Solitude's James d. Patsy of Timberneck

§HARTWAY, ERNEST J. & SON, LENOX, MICH.
*Hartway's Ruth Rose 5-2 305C 610 8221 434
s. Hartway's Forest Prince d. Romeo's Rose of Cat Head

§HATHEWAY-STEANE CORPORATION, THE, CORONA FARM, SOUTHWICK, MASS.
*Corona's Alert Starlet 2-11 305C 610 6405 342
s. Corona's Alert d. Broad Hill Stardust
*Corona's Butterfat Emerald 4-5 305C 610 7155 428
s. Corona Butterfat Challenger d. Broad Hill Sapphire
*Corona's Butterfat Queenie 4-3 305C 610 6657 367
s. Corona Butterfat Challenger d. Princess Warrior's Regent
*Corona's Prime's Ruby 2-7 287C 574 4548 299
s. Two Brooks King's Prime d. Broad Hill Sapphire
HAWKINS, JOHN W. & SON, JANDE GUERNSEY FARM, NEW WATERFORD, OHIO.
Jande Lady Annabell 2-4 305 610 6217 313
s. Valleyrun Africander d. Jande Brilliant Lady
*Jande Royal Philla 3-10 305 610 7181 367
s. Antietam Royal Magistrate d. Coronet's Philippa of Avalon

§HAWN, ALBERT L. & DOROTHY N., WHITE WATER RANCH, LEABURG, OREGON.
*Cla-ore Phil's Lisa 5-11 303C 606 12497 537
s. Delphi Dell Philip d. Lillian of Cla-ore

§HAWORTH, JUNE & FRANCIS, HAWORTH FARMS, CICERO, IND.
Haworth Farms Bonny Violet 2-5 273 546 5002 273
s. Haworth Farms Monogram d. La Lois'King's Violet

§HAXSTUN, R. C., JR., MOREAU FARMS, FORT EDWARD, N. Y.
*Moreau Farms Helene 4-4 305C 610 10417 414
s. Fra-Mar Pharaoh d. Elm Lea Guard's Helene

§HENDERSON, WAYNE B., DR. & MRS., RAPAWAY RANCH, PORT ANGELES, WASH.
Skagit Maid's Beauty 7-5 292C 574 7832 366
s. Valley Pride's Gene d. Pearline's Skagit Maid
Skagit Queen's Peerless 6-1 305C 610 8664 375
s. Valley Pride's Gene d. Pearline's Skagit Queen
Skagit Queens Rossy 2-1 310C 620 7438 398
s. Ruben's Pete of Straits View d. Pearline's Skagit Queen

§HERKLOTZ, MARGARET, MA-RU MEADOWS, LAPEER, MICH.
*Woodview Peerless Daisy 3-3 305 610 7037 340
s. Shawnee Springs Peerless d. Woodview Elect Hope

§HERSEY, LEROY H., KNIGHTONGALE FARM, EDGEWATER, MD.
*Knightongale Queen Betty 9-7 305C 610 7751 393
s. Quail Roost King Bell Buoy d. Broadland Roberta
Knightongale Rose Eva 2-1 305C 610 7043 351
s. Quail Roost Rose Duke d. Knightongale Queen Betty
Knightongale Rose Lillian 2-4 305C 610 6392 359
s. Quail Roost Rose Duke d. Knightongale Maxim Lizzie
Knightongale Rose Robin 2-3 305C 610 9014 474
s. Quail Roost Rose Duke d. Broadland Roberta

§HERTEL, FRANCIS, VANHER GUERNSEY FARM, CORNELIUS, OREGON.
*Bonnibell Dianne 3-3 305C 610 7003 321
s. Bonnibell Bloom's Arrow d. Bonnibell Ditto
Tuala's May 2-2 339C 678 9279 435
s. Wandamere Rose King d. Tuala's Premium Ann

*Valley Pride's Antoinette 3-5 305C 610 7803 355
s. Wandamere Maryann's Magic d. Wandamere Antoinette

$HERWIG, THEO. E., FARVIEW GUERNSEYS, NORTH FREEDOM, WIS.
Farview Hannibal's Cora 2-3 305C 610 6255 337
s. Roughwood Hannibal d. Farview's Grand Majesty's Cora

$HETZNER, HENRY & HUGO H., SAGINAW, MICH.
*Morninglory Edith 8-8 284C 568 9009 458
s. Nora's Neptune's Royal d. Morninglory Molly Ann
*Morninglory Goldie 6-5 299C 598 11439 601
s. Duane of Meadow Brook d. Rosalind of Gates Farm
*Morninglory Shirley 5-6 305C 610 8172 402
s. Duane of Meadow Brook d. Longacres Belinda

$HILLMAN, W. R., HARR HILL FARM, BLOUNTVILLE, TENN.
Dot of Harr Hill 3-5 305C 610 7061 306
s. Bournedale Bright Donald d. Lad's War Pride of Mercer

$HINSON, CONRAD R., GREEN FIELDS FARM, BENNETTSVILLE, S. C.
Gold Branch IMAG Mota Bella C 4-0 305 610 10371 473
s. Gold Branch General Ike d. Gold Branch Ma. G. Mota's Bella C

$HOARD, W. D. & SONS COMPANY, HOARD'S DAIRYMAN FARM, FORT ATKINSON, WIS.
*Dairyman K's Dream 5-5 305C 610 9614 473
s. McDonald Farms King's Dairyman d. Dairyman P's Dimsweet
*Dairyman K's Revamp 3-5 305C 610 7670 399
s. McDonald Farms King's Dairyman d. Dairyman P's Vampita
*Dairyman P's Jadine 5-10 302C 604 11832 581
s. Playhaven's Y. Plymouth d. Dairyman A's Jada
Dairyman R's Dimple 2-5 305C 610 6785 381
s. Woodacres Royal Dairyman d. Dairyman P's Dimsweet
*Dairyman R's Lucile 3-5 305C 610 7371 394
s. Woodacres Royal Dairyman d. Dairyman P's Lucy

$HOFFMAN, HAROLD J., HEDGEREST FARM, HASTINGS, MINN.
*Hedgerest Carol's Faithful 5-9 272C 544 4617 242
s. Glenmary's Heir d. Hedgerest Janet's Carol
*Hedgerest Cora's Frieda 5-8 305C 610 5597 298
s. Glenmary's Heir d. Hedgerest Julia's Cora
Quality Park Farm's Darlin 2-10 365 730 5202 271
s. Sterlingold Major of Glenmary d. Glenmary's Luscious

$HOLCOMB, TUDOR F., BROAD-HILL FARM, WEST GRANBY, CONN.
Ideal's Trophy's Pearlett 2-5 298C 596 5898 301
s. Ideal's Trophy d. Ideal's Rocket's Pearlett

$HOLDEN, M. U. & R. L. & FOSTER, W. M. & J. W., COLLINWOOD FARM, COLUMBIA CITY, IND.
Collinwood Marvel's Jenny 2-2 299C 598 7852 367
s. McDonald Farms Fore Marvel d. Collinwood Gabriel's Jean
Collinwood Marvel's Judy 2-1 295C 590 8095 376
s. McDonald Farms Fore Marvel d. Alfacrest's A. C. Joan

$HOLSTEIN, NORWOOD R., SCHWENKSVILLE, PA.
*Broadwater Bellarion's Climax 3-3 345 690 7392 384
s. Wethersfield Bellarion Mars d. Broadwater Climax

$HOOD, H. P. & SONS, CHERRY HILL FARM, BEVERLY, MASS.
Hood Cherry Hill Jewel 2-3 299C 598 8241 370
s. Glengeran Buttercup's Chief d. Jewelweed of Golfside
Laudholm Moonlight's Fay 8-3 247C 494 7898 407
s. Progressor's Moonlight of M. H. d. Laudholm Will's Fairy
*Roughwood I. Haze 3-9 272C 544 5630 278
s. Roughwood Invasion d. Roughwood Mist Lady
*Savery's Golden Bluebell 6-6 255C 510 5335 259
s. Grafton's Pioneer d. Savery's Golden Star

$HUFF, LOUIS E., HUFF'S HAVEN, BREMEN, IND.
Huff's Haven King's Jean 4-1 365 730 10970 529
s. Huff's Hill Alice's King d. Huff's Hill Bee's Rebecca

$HULIT, CURTIS W., BOULDER BROOK FARMS, GALES CREEK, OREGON.
*Land o'Dreams Daisy May 7-6 365 730 9883 501
s. Western Glow Benedict d. Rozelyn Daisy Girl

$HULL, JOHN H., "HULLSIDE", WESTMINSTER, MD.
*Hullside Supreme Butter 5-8 305C 610 11760 503
s. Val's Supreme of Pine Grove d. Hullside Buttercup
Riegeldale Max's Dulcinea 2-2 301C 602 6783 358
s. Riegeldale Melba's Maxim d. Riegeldale Ben's Dulcet

$HURLBUTT, RALPH B., HURLBUTT HOMESTEAD FARM, POMFRET, CONN.
*Golden Harvest Hildegard 6-7 277C 554 7898 392
s. Golden Harvest Valiant d. Golden Harvest Hilda

$HUTCHESON, H. E., FIDDLERS GREEN FARM, GLOUCESTER, VA.
Fiddlers Green Daisy Maid 4-11 297C 594 5982 307
s. Fiddlers Green Fiddler d. Fiddlers Green Red Daisy
Fiddlers Green Jeanette 2-7 365C 730 8594 427
s. Midview Royal's Actor d. Fiddlers Green Jean
*Fiddlers Green Roslyn 7-4 293C 586 6353 339
s. Fiddlers Green Fiddler d. Glencairne Fiddler's Rose

$ILLINOIS, UNIVERSITY OF, URBANA, ILL.
*Illini Harvester's Quadrine 8-7 295C 590 8798 467
s. St. James May's Harvester d. Kenfleur's Dicta Quadrine

$INDIGO HILL FARM, INCORPORATED, SOMERSWORTH, N. H.
Indigo Hill His Promise 2-5 365 730 8142 367
s. Gayhead's His Pride d. Kadockadee Princess Uranium
*Indigo Hill Paula 4-9 305C 610 9385 485
s. Lincoln Sir Fashion d. Indigo Hill Pauline
*Steele Hill Elsie 8-1 365C 730 9942 511
s. Steele Hill Foremost Atlas d. Thirlstane's Butterfat Elsie

$IRBY, C., ELLENSBURG, WASH.
*Pineval Princess Pam 3-1 305 610 7650 466
s. Flying Horse Lute's General d. Pineval Helena

$JACKSON, J. D., SEA-MTS. GUERNSEY FARMS, SEQUIM, WASH.
*Jackson Brother's Lorraine 7-1 365 730 12032 561
s. Western Glow Dandy d. Judy's Pride Lady

$JACKSON, JOHN N., FREEGROVE FARM, STAUNTON, VA.
*Freegrove King's Marie 6-11 296C 592 7679 415
s. Quail Roost King Samuel d. Freegrove Beauty's Charm
Freegrove Mistress Alpha 2-5 297C 594 7446 329
s. Quail Roost Master Actor d. Althea of Timberneck
Freegrove NoMax Hope 4-4 288C 576 6682 361
s. Quail Roost NoMax Major d. Freegrove Hope's Cup
Maegeo Winner's Dairymaid 4-4 265C 530 5476 269
s. Curtiss Candy Winner d. Rex's Dairymaid of Mt. Ararat

$JENSEN, LANCE, LANCLAR FARM, NEW PLYMOUTH, IDAHO.
*Shamrock Ruby's Ruth 8-5 305C 610 8442 370
s. Doug's Player of Middale d. Ruby of Idapine

$JESSUP, ROGER W., ROGER JESSUP FARMS, GLENDALE, CALIF.
Berryland's Sunflower 7-5 297C 594 12808 525
s. Foremost Canadian d. Berryland King's Hostess
Gilland's Foundation May Royal 5-5 305C 610 8347 469
s. Steadfast Canadian's Valor 2nd d. Gilland's Foremost Dairy Maid
Goldeneye Admiral's Decoration 2-9 285C 570 7402 399
s. Goldeneye Fashion's Admiral d. Goldeneye Cardinal's Decorette
Goldeneye Ernie's Leah 2-6 286C 572 9057 478
s. Happyholme Ernest d. Van de Kamp Valor's Lillian
Gwendale Vallie Zip 2-5 287C 574 7949 404
s. Valient M. of Prestdale d. Gwendale Zse
*Rambler's Rosie 11-10 298C 596 8195 400
s. Wyebrook Charming Rambler d. Rosie of Lindendale
Russellhurst Posie 6-7 365 730 12192 663
s. Giant Cedar Star Comet d. Russellhurst Penelope
*Sun Glow Elsie 5-5 305 610 12651 685
s. Charley of Kamilche d. Delphi Dell Baroness Valdivia

JOHANNA FARMS, INCORPORATED, MEADOWLANE FARM, PENNINGTON, N. J.
Pohatcong Ray 3-11 365 730 8834 449
s. Mulhocaway Butterfat Superior d. Pohatcong Beth

$JOHNSON, ALBERT, DENNY-DALE FARM, MOUNT VERNON, WASH.
*Almar Desire Pablo 5-7 293C 586 7368 410
s. Chicona Pablo d. Dreamy Eyes of Chicona
*Jewel Acres Leader's Anita 3-2 305C 610 8578 386
s. Cedarcroft General's Leader d. Prince's Princess Annette
*Jewel Acres Milton's Loretta 3-3 305C 610 6643 376
s. Valley Pride's Milton d. Evergreen's Lorinda

$JOHNSON, HELEN A. & LEONARD, RUTH S., DOWN EAST FARM, SOUTH PENOBSCOT, MAINE.
*Down East Buttercup Corfu 5-6 280C 560 5273 270
s. Eastleigh Wilfred d. Tanglewood Mollie Corfu
*Down East Daffodil 5-2 365C 730 6132 287
s. Eastleigh Andrew d. Tanglewood Etta
*Down East Goldenrod Corfu 4-5 303C 606 5146 262
s. Klondike Kombine d. Tanglewood Mae Corfu

$JOHNSON, HOWARD H., VALKOMNA GUERNSEY FARM, OTTAWA, KANS.
*Valkomna Greta 5-0 300C 600 9041 472
s. Betty's Sir Galahad d. Betty's Bee Buttercup
*Valkomna Starlight 4-7 305C 610 7170 381
s. Betty's Sir Galahad d. Jewel's Janice by Knight

$JOHNSON, W. A. & SONS, VALLEY ROGUE GUERNSEY FARM, GRANTS PASS, OREGON.
*Valley Rogue Clementine 4-7 264 528 7538 300
s. Quality Farm Bettina's Captain d. Valley Rogue Peggy

$JOHNSON, MR. & MRS. WALTER & SON, NORTH FARM, CHAZY, N. Y.
*Jefferson's Sequel Melody 8-11 272C 544 9077 357
s. Greenacres Jefferson d. Sequel's Half Moon Harmony

$JONES, ELMER H., HI-HILL FARM, COLDWATER, MISS.
*Sophia's Wilma 11-1 365 730 7213 336
s. Caumsett Valor d. Quaker Girl's Sophia
*Welcome In Floradine 6-10 280C 560 6020 252
s. Nadine's Nick d. Kinney's Floradine
*West Park Belle 9-10 305C 610 7018 336
s. Welcome-In Justice d. West Park Okema
*Whittier Homestead's Dora 8-9 305C 610 8674 341
s. Welcome In Commodore d. W. P. S. Homestead
*Wilma Diane 5-8 267C 534 6016 266
s. Welcome In Forward Emery d. Sophia's Wilma

$JONES, RONALD B., CLEAR VIEW FARM, WHITE HALL, MD.
Brightwood Lassie 2-8 305C 610 6895 296
s. Churn Creek's Country Owen d. Brightwood Lula
*Eureka's Alice Hope's Fancy 3-4 305C 610 6998 366
s. Cedar Grove Factor d. Eureka's Alice Hope

$JORGENSEN, WILLIAM, GOLDEN DALE GUERNSEY FARM, EDMORE, MICH.
Gravel Ridge Star's Betty 1-10 302 604 6137 331
s. Cowham Farm Pamela's Rex d. Gold Star of Gravel Ridge

$JUMP, DALE C., GUERN-DU FARM, KENTON, OHIO.
*Fairfield Chum's Sue 7-3 305C 610 9733 470
s. Sun-Blest Farm's Chum d. Fairfield Lad's Rae
*Guern-Du Louise 2-4 305C 610 7510 365
s. Rosewald Mussolini's Autocrat d. Heloise of Allendale

$KANSAS STATE COLLEGE, MANHATTAN, KANS.
*Kanstacol Honor Artless 4-7 153C 306 2482 129
s. Chedco King's Honor d. Reliance Artless of Maple View
Vansdale Hercules' Cheer 9-7 277C 554 8021 340
s. Skyline Hercules d. Vansdale Foreward Charlotte

$KEENER, C. WAYNE, KIRKVIEW FARM, CARMICHAELS, PA.
Kirkview G. Jewell 8-4 299C 591 7506 373
s. Friendship Renown Gregory d. Kirkview Flora B.

§KEHRET, CARL E., CRESTWOOD FARM, AUSTIN, MINN.
Crestwood Gail 2-1 305C 610 7511 362
s. Boulder Bridge La Noce Hero d. Avon Farm's Alexis

§KENDALL, H. P., MOOSE HILL FARM, SHARON, MASS.
*Aldrich Farm Carib 4-11 300C 600 9074 505
s. Green Meads Proud Secret d. Monarch's Jasmine

§KENISTON, ROBERT L., KEN LEE FARM, NEWMARKET, N. H.
*Ken-Lee Bell-Charm 6-6 365 730 11023 508
s. Great Elm C. Bell Buoy d. Great Elm His Bernice
*Ken-Lee Levity's Charity 6-7 305 610 7905 378
s. Levity's Caesar of Haven Hill d. Master's Grace of Haven Hill

§KEPPLE, E. D., KEPPLE ACRES, FARMINGTON, ILL.
*Kepple Acres Barbara 7-3 365 730 9774 479
s. Curtiss Candy Levity Paul d. Governor's Dicta Emily

§KERN COUNTY UNION HIGH SCHOOL, BAKERSFIELD, CALIF.
Kerndale Peggy Polly 2-3 305 610 9123 513
s. Kerndale Tinkle's Pal d. Kerndale Elect's Peggy Red

§KETCHAM, HAZEL, CANTON, ILL.
Hay Levity Sundae 2-4 205 410 4132 213
s. Foremost Levity Superb d. Adair's Melody Rea

§KING, LEWIS E., ELMSTEAD FARM, NEW BRAINTREE, MASS.
*Elmstead D. Golden Gray 7-4 305C 610 6244 325
s. Elmstead Dolly's Foremost d. Elmstead Golden Gray
Elmstead D. G. Sara 2-9 305C 610 5787 294
s. Elmstead Dolly's Foremost d. Elmstead Golden Sara

§KIRK, NORRIS J., OAKRYN FARMS, NOTTINGHAM, PA.
*Oakryn Polly 7-10 305 610 11264 470
s. Valleywood Fairy King d. Oakryn Patricia

§KISSINGER, HOWARD A., SPRINGDALE GUERNSEY FARM, OTTAWA, KANS.
Springdale Model Glimmer 2-3 305C 610 6734 397
s. Meadow Lodge Climax's Model d. Springdale Gloria Jean

§KNOTT, W. B., JR., BONNEVILLE FARM, DINWIDDIE, VA.
Valor's Maxim Fawn Princess 6-5 249C 498 11457 441
s. Shell Castle Maxim Fawn d. White Star Maxina

KOCH, HARRY F., SHELDEGREN FARM, GREENFIELD, MASS.
Sheldegren Edena 2-2 305C 610 4737 243
s. Sheldegren Cornelius d. Sheldegren C. Edelle
*Sheldegren Magdalene 4-3 305C 610 7770 413
s. Sheldegren Cora's Royal d. Sheldegren May Princess
*¶Sheldegren Patsy 4-4 365 1051 12444 607
s. Sheldegren Prince Victory d. Sheldegren Patience

§KRIDER, HAROLD H., SPRING HILL FARM, CLINTON, OHIO.
*Daisy May of Rural Home 9-11 116 232 4115 193
s. Ideal's Gardenius' King d. Midget of Rural Home
*Spring Hill Wisbecq's Irma 3-7 305 610 6794 298
s. Ideal's Wisbecq d. Valley View Ideal's Jane

§KUHTZ, C. H. & SONS, KUHTZDALE FARM, WAUKESHA, WIS.
*Kuhtzdale Buttercup's Pansy 6-3 305 610 12054 584
s. Norscot's Cavaliera Bandit d. Alinzia's Buttercup
Kuhtzdale Chum's Beauty 2-2 338C 676 11066 516
s. Curtiss Candy Levity Chum d. Aliza's Beauty
Kuhtzdale For. Charm 2-3 305C 610 5206 263
s. Jaebardale Forward's Warrior d. Freshman's Cora
*Kuhtzdale Kipling's Bonnie 3-11 299C 598 7903 364
s. Gaylord Squire's Kipling d. Vera's Babe

§KURAS, ANTHONY, FLOWER FARM, WEST SUFFIELD, CONN.
*Flower Farm King's Dora 3-7 365C 730 9106 467
s. Doral Farms Supreme King d. Flower Farm Snowdrop's Daisy
Flower Farm King's Joyful 2-4 305C 610 7673 364
s. Doral Farms Supreme King d. Troller's Blanch

§LAMBERT, CECIL & LaVONNE, DOUGHOREGAN MANOR, ELLICOTT CITY, MD.
Enterprise Nonpareil Jaqueline 2-2 262C 524 3938 204
s. Blakeford Nonpareil d. Enterprise Lucky Jaqueline
Nearbrook's W. Ellen 2-10 305C 610 8291 398
s. Luxerin Watchful d. Nearbrook's N. Helen

§LARRABEE, GEORGE W., JR., JUNIPER LEDGE FARM, BATH, MAINE.
*Jeanette of Juniper Ledge 7-3 305 610 6569 342
s. Langwater High Honor d. Caphir Farm Julia

§LARSON, SIMON C. & WAY, JULIUS L., WAYLAND FARM, MILLINGTON, ILL.
*Royal's Lora of Wayland 3-10 252C 504 8383 376
s. Witchwood Royal of Wayland d. King's Lora of Wayland

§LAWRENCE, B. L., WHALLEY'S POINT FARM, CHARLOTTE, VT.
*Electra of Woodside 4-7 296C 592 7293 388
s. Caumsett Power of Woodside d. Miracle of Woodside

LAXSON, HENRY C., CROSBY FARM, MILFORD, N. H.
Crosby Lucy 2-11 305C 610 8895 420
s. Rockingham Starboy d. Crosby Loyal

§LEAMER, JAMES A., JR., FOREST RIDGE FARMS, DUNLO, PA.
*Sophie's Pet of Forest Ridge 3-2 305C 610 8508 449
s. Kelso's Dunlo d. Brightside Sophie 2d

§LEHMANN, EDISON, PRAIRIE FARM, BERNE, IND.
Prairie Farm Willene's Bell 1-11 305C 610 7955 390
s. Georgeland Baron Robert d. Mark-Haven Royal Willene

§LEUTHOLD, HANS, WILSONA FARMS, TILLAMOOK, OREGON.
*Wilsona Farms Norene 7-6 365 730 11693 507
s. Rockingham Tourist d. Wilsona's Betty
*Wilsona Farms Starling 7-5 365C 730 11111 554
s. Rockingham Tourist d. Wilsona's Grace

§LINDSEY, CARL, WALNUT CORNER FARMS, ALVIN, ILL.
Chesterluck Levity Barbee 3-5 305C 610 7503 362
s. Curtiss Candy Levity Drummer d. Genevieve of Blyth Hurst
Wildwood Run's H. Queenetta 2-5 305C 610 5961 309
s. Riegeldale Emory's Heir d. Wildwood Run's Levity Queen

§LIPE, WILLARD C., LIMESTONE CREEK GUERNSEY FARM, MANLIUS, N. Y.
*Bondie's Happy Lady 6-1 190 368 6015 251
s. Forward Farms War Bond d. M. King's Happy Lady

§LOCKE, R. F., LOCKSHORE FARM, HICKORY CORNERS, MICH.
*Geloster R. Ethelmaid 4-5 305C 610 9271 508
s. Lockshore Romulus d. Geloster C. Ethelinda
*Lockshore C. Valencia 7-11 365C 730 12570 626
s. Lockshore Croixland d. Lockshore Banner's Valencia
Lockshore D. J. Sultana 2-5 305C 610 7505 358
s. Lockshore Diamond's Jarrett d. Lockshore Sultana
*Lockshore Duke's Benita 3-2 305C 610 8410 377
s. Lockshore Rockland's Duke d. Lockshore Stormy Benita
*Lockshore Jarrett's Bloom 4-6 311C 622 9526 475
s. McDonald Farms Jarrett d. Her-Mil's Bloom
*Marvel's Dairy Maid Irene 11-1 365 730 11947 510
s. Cesor Pharos' Marvel d. Hilsondale's Dairy Maid

§LOGAN, JOHN P. & WILBERT R., ELMDALE FARM, LAFAYETTE, IND.
Elmdale Nomad Flute 2-5 305C 610 8440 418
s. McDonald Farms Laird's Nomad d. Elmdale Alert Floncy
*Elmdale Taurus' Pamela 7-6 365 730 12455 593
s. Keaswall's Challenger Taurus d. Elmdale Alert Patience

LOMBARD, L. L., RETEDALE-ELRASON GUERNSEY FARM, KLAMATH FALLS, OREGON.
*B. V. Vanity of Retedale 3-5 290C 580 6759 298
s. Chicona Bandleader d. Skyloft Victory Belle
Claudette of Retedale 3-9 305C 610 7496 400
s. Welcome-In Retedale's Advance d. Claude of Chicona
*Land o'Dreams Charity 8-4 299C 598 6253 283
s. Western Glow Benedict d. Wesclair Verner Jewel
Land o'Dreams King's Maryetta 2-9 305C 610 6317 318
s. McDonald Farms May King d. Western Glow Pansy's Maryann
Natalie of Retedale 2-9 305C 610 8342 485
s. Welcome-In Retedale's Advance d. Nadala of Chicona

§LONG ISLAND AGRICULTURAL & TECHNICAL INSTITUTE, FARMINGDALE, N. Y.
*Nysia Advocate Cherie 4-2 305 610 10723 491
s. Caumsett Advocate d. Nysia Storm Cherie

§LONG, JOHN E., EVERGREEN STOCK FARM, MONONGAHELA, PA.
*Banner's Oronoko Doris 5-9 297C 594 6521 339
s. Gaylord's Squire's Banner d. Laurel Locks Clunar
Veto's Charity N of Evergreen 2-2 305C 610 7188 309
s. Bryn Du Troubadour's Veto d. Noland's Charity of Evergreen

§LYMAN, JOHN, THE LYMAN FARM, MIDDLEFIELD, CONN.
*Gunsight Helpmate 7-11 365 730 12566 532
s. Broadmeadows Bickleigh d. Donniebrook's Dottie
*Gunsight Jessamine 5-9 283C 566 7931 380
s. Foremost Royal Valor 13th d. Gunsight Adaline
*Gunsight Jezebelle 5-11 283C 566 6951 326
s. Foremost Royal Valor 13th d. Gunsight Golden Belle
*Gunsight Karen 5-2 270C 540 5243 265
s. Foremost Royal Valor 13th d. Gunsight Amelia
Gunsight Marilyn 2-9 305C 610 8891 408
s. Storrs Brilliant Jeweler d. Gunsight Jovita
Gunsight Nu-Belle 2-6 365C 730 8603 445
s. Broadmeadows Bickleigh d. Gunsight Isabelle

§MACHIN, GEORGE, KAY-RON FARMS, MOUNT VERNON, WASH.
Golden Girl of Zeldenrust 7-3 305C 610 10200 516
s. Predictor's Foremost Supreme d. Golden Glow of Baker View
Kay-Ron Lovely 2-1 273C 546 7282 359
s. Luana Farm's Buck's Junior d. Beaole Emperor's Larkspur
Kay-Ron-Pilot's Fashion 2-2 277C 554 6388 319
s. Cedarcroft Prairie's Pilot d. Zeldenrust Fancy
Shelter Valley P. Dee 4-7 365C 730 10514 531
s. Wandamere Pat C. d. Kiona E. Dixie

§MADEIRA, EUGENIA C., CRUMDALE FARM, BERWYN, PA.
*Kelso's Wendy's April 3-2 305C 610 10872 540
s. Coldspring's Noble's Kelso d. Kelso's Wendy
Osborne Hill Pat Penny 2-3 305C 610 9000 460
s. Hominy Hill Pathfinder d. Ratcliffe Manor Peg

MAINSTONE FARM TRUST, WAYLAND, MASS.
*¶Fair Royal Suzanne 9-2 295C 885 7753 393
s. Argilla Fair Royal d. Sesame's Princess Suzanne

§MAITLAND, GERTRUDE M., MAITLAND'S RANCHITO, DULZURA, CALIF.
Maitland's Smiling Lenita 3-1 365 730 7384 424
s. Santa Cruz Hannibal's Royalist d. Lena of Burger's Place

§MALLORY, STANFORD C., MR. & MRS., WENDOVER FARM, MENDHAM, N. J.
*Lad's Marvel 2d 7-4 365 730 10547 508
s. Brooklawn's Select d. Lad's Marvel
*Wendover Royal Sylvia 4-2 305 610 9369 401
s. Butterfat Prince Royal d. Mulhocaway Lively Sylvia

§MARTIN, BERT W., LAKEHOLM FARMS, MOUNT VERNON, OHIO.
Bell Royal Bonnie Rose 2-9 305C 596 5974 261
s. Fair Royal Abbess d. Fair Royal Bonnie Rose

§MARTIN, CLARENCE P. & SPARKS BROTHERS, MILKY WAY GUERNSEY FARM, GREENFIELD, IND.
Milky Way's Sue 6-4 365 730 8067 401
s. Normandy Laddie d. Milky Way's Midget Sue

§MASSACHUSETTS, UNIVERSITY OF, AMHERST, MASS.
Bay State Monitor A Daphne 2-2 254C 508 3637 175
s. Howland Master's Monitor d. Bay State Dottie
Bay State Monitor F Deborah 2-2 275C 550 6303 312
s. Howland Master's Monitor d. Bay State Dutchie

§MASSIE, WARREN, ELM GLADE FARM, LAKEVILLE, OHIO.
Elm Glade Sparkle 2-5 268C 536 7013 359
s. Elm Glade P. R. Kilroy d. Elm Glade Gem

§MAY, C. EDGAR, BROWNSTONE FARM, DOVER, PA.
*Brownstone Farms Essence 4-9 303C 606 7106 407
s. McDonald Farms Gladiator d. Windwood Levity Essence

McBRIDE, CLIFFORD A., WHEELER FARM, RIVERSIDE, R. I.
*Wadsworth Pride's Elegance 6-1 305C 610 9654 492
s. Argilla Royal Pride d. Falconridge Frances
Wadsworth Royal Irma 2-4 365C 730 7857 418
s. Precept's Royal Pride d. Wadsworth Pride's Fanny

§McCOMB, EMILY E., FORGET ME NOT FARM, SUFFIELD, CONN.
*Lanandy Honorable Kiara 5-1 275C 550 6959 284
s. Lincoln Honorable d. Lanandy Brilliant Margo

§McCONNELL, GEORGE T., MR. & MRS., FIVE POINTS FARM, WEST SALEM, OHIO.
Five Points H-Patrica 2-7 365 730 8280 394
s. Woodacres Honorable Preformer d. Five Points Benneal
Five Points K-Lass 3-0 365 730 8541 421
s. Five Points Y-King d. Five Points Lassie

§McCRACKEN, F. W., WALNUT CREEK GUERNSEY FARM, TRACY, CALIF.
Walnut Creek Eleanor 5-8 365 730 16230 730
s. Rex of Walnut Creek d. Eleanor of Heaven Tree

§McCULLOUGH, H. P., HALL FARM, NORTH BENNINGTON, VT.
Glastenbury Martha 3-7 305 610 8809 435
s. Cathedral Pal of Twin Birch d. Judge's Martha
Glastenbury Peerless Lee 3-7 365C 730 11648 648
s. Peerless Shine of Applecot d. Red Fox Reliance's Lee
Glastenbury Showman's Martha 2-5 299C 598 5913 289
s. Howland Master's Showman d. Judge's Martha

§McCULLOUGH, JACK D., PREMIER FARMS, ROCHESTER, MICH.
Premier T. Juanita 3-5 305C 610 8829 465
s. Pride's Topper of Meadow Brook d. Premier M. Jessica

§McGREGOR, F. JEANNETTE, OLDFIELDS FARM, SHERBORN, MASS.
*Oldfields Archer Roselyn 4-11 305C 610 9539 503
s. Wolfpen Archer d. Silverwood Rose Mary
Oldfields Glen Rosebud 2-5 305C 610 6740 376
s. Caumsett of The Glen d. Frankland Onward Rosebud

§McLEAN, GEORGE P., ESTATE, HOLLY FARM, SIMSBURY, CONN.
Holly Farm Dream Gal 2-8 336C 672 7630 343
s. Holly's Levity King d. Rockland Dream Girl
Holly Farm Lady Agora 2-8 321C 642 5293 269
s. Haven Hill Emory d. Holly Farm Lady Millie
*Holly Farm Lady Marigold 6-10 365C 730 8509 425
s. Groton House Leo d. Holly Farm Marigold
*Holly Farm Sue-Ellen 3-8 332C 664 6142 314
s. Holly Farm Prince Robert d. Baronet's Bertha

§McNETT & BAUMANN, LEAVENWORTH, WASH.
*Bonneville Zedalia 6-1 365C 730 9226 435
s. Bonneville Valiant d. Bonneville Zerema

§McPHERSON, THOMAS R., McPHERSON FARMS, MEBANE, N. C.
*Beaver Creek's Baron's Janet 6-0 305C 610 7366 402
s. Quail Roost NoMax Baron d. Beaver Creek's Noble Judy
Flossie of Ruin Creek 2-11 305C 610 6009 324
s. King John of Ruin Creek d. Crest Lucky Polly
*Skuggek Comet's Gladstone 7-5 305 610 8023 396
s. Riegeldale Emory's Comet d. Rockford Bessie Gay Gladstone

§McVEIGH, CHARLES J. D., JOCHAMAL FARM, HACKETTSTOWN, N. J.
*Jochamal's Duchess 7-6 276C 552 7078 367
s. Gardenville Prince Valor d. Jochamal's Lovelyness
Jochamal's Uriah's Roberta 2-6 305C 610 6653 361
s. Gardenville Uriah d. Jochamal's Dixie

§MEEKER BROTHERS, ROZAVU FARM, OUTLOOK, WASH.
Rozavu Naletha 3-8 305C 610 7163 336
s. Chicona Nimitz Alderman d. Rozavu Aletha

§MESSIX, W. BERNARD & H. TAYLOR, PEMBERTON FARM, QUEEN ANNE, MD.
*Messix's Caroline 5-3 365 730 9652 528
s. Blackbeard's Premier d. Messix's Corinne

§METZGER, G. J., ORLANDALE GUERNSEY FARMS, ORLAND, IND.
Orlandale Milton's Kattie 3-1 365 730 7683 419
s. McDonald Farms Heir's Milton d. Orlandale Levity Kate

§MICHIGAN STATE COLLEGE, W. K. KELLOGG FARM, HICKORY CORNERS, MICH.
Kellogg Lad's Golda 2-1 317C 634 7805 342
s. Fairlawn Blanche's Lad d. Kellogg Maxim Golda
*Kellogg Maxim's Patsy 9-11 283C 566 8575 380
s. Cesor Michigan Maxim d. Kellogg Patsy's Pat

MILHAN, DALE C., STURGIS, MICH.
*Collinwood Flossie 8-11 305 610 7168 354
s. McDonald Farms Foremost d. Silver Forest Peggy Lou

§MILLIKEN, J. D. & MARGARET, DOT-MAR FARM, PRINCETON, ILL.
Dot-Mar Lucky Fern 2-3 365C 730 8288 429
s. McDonald Farms Pre Lucky Boy d. Dot-Mar Ferdinand's Faithful
*Dot-Mar Prediction Susie 3-5 305C 610 7894 433
s. McDonald Farms Prediction d. Dot-Mar Buster's Susan

§MILLS, FRED T., BREEZE HAVEN, PROSPERITY, S. C.
Breeze Haven Plowman's Ellen 2-11 305C 610 7495 328
s. Klondike Plowman d. Elsie K. Helen

§MINNESOTA, UNIVERSITY OF, GRAND RAPIDS, MINN.
*Golden Belle Maxine 7-11 249 498 7534 365
s. Tianna's La Noce Maxim d. Golden Belle Maxim
*U of M Don Ellaine 7-11 170 340 3470 168
s. Tianna's La Noce Maxim d. Moccasin Donalba
*U. of M. Don's Beauty 4-1 305C 610 8047 428
s. U. of M. Donalba's Granger d. U. of M. Carmen Beauty

§MOFFETT, PAUL G., MRS., ESTATE, SLEEPY HOLLOW FARM, INDIANAPOLIS, IND.
*Gayland's Dave's Paprika 8-3 305C 610 6678 315
s. Gayoso Betsy's Dave d. Gayoso Betsy's Princess

§MONTAVON, GEORGE J., NORVIEW FARM, WEST BROOKLYN, ILL.
*Q. O. Bonnie King's Vera 3-11 342C 684 7809 418
s. Q. O. Bonnie King d. Val's Vera of Norview

§MORGAN, R. E. LEE, MRS., GREEN VALLEY DAIRY, MARLBORO, N. J.
Green Valley Lady Violet 10-3 365 730 8675 355
s. Green Valley's Governor d. Green Valley R. Susan
Green Valley Royal Belle 4-8 289C 578 6059 314
s. Woodacres Royal Grenadier d. Green Valley Clover Belle

§MOUNTAIN EXPERIMENT STATION, WAYNESVILLE, N. C.
*Haywood Madge 11-3 144C 288 1257 59
s. Majesty of Garden Creek d. Maid of Haywood

§MUDGETT, VERNON D., DEERSHORN FARM, STERLING JUNCTION, MASS.
Deershorn Coquette 2-5 305C 610 9638 496
s. Caumsett Deershorn d. Deershorn Foremost Fashion
*Deershorn Foremost Fashion 8-3 305 610 11435 571
s. Deershorn Foremost d. Deershorn Fashion

§MULLER, JOE P., JO-BE FARM, OMAHA, NEBR.
Jo-Be Crusader's Fatima 2-1 305C 610 8176 415
s. Jo-Be Jed's Crusader d. Welshacres May's Gainer

§MUNGLE, J. JENE, MUNGLE'S DAIRY, ATOKA, OKLA.
*Langwater Noble Edelweiss 4-5 297C 594 6457 268
s. Langwater Milestone d. Howland Noble Edelweiss
Mungle's Acme Dandy 2-1 305C 610 6998 334
s. Foremost Acme 28th d. Mungle's Dandy
Mungle's Acme May 2-4 305C 610 8761 390
s. Foremost Acme 28th d. Mungle's May
*Mungle's Di Lena 6-3 235C 470 5484 267
s. Meadow Lodge Luxor d. Mungle's Di Linda
*Mungle's Fashion 3-10 365 730 11733 566
s. Foremost Acme 28th d. Mungle's Flowering Rose Marine
*Mungle's Ronda 3-2 248C 496 7048 296
s. Meadow Lodge Luxor d. Mungle's Rose Lee

§MYERS, C. FAYE, KNOLLNOOK FARM, GRAND BLANC, MICH.
*Knollnook Lute's Snowflake 7-5 265 530 8520 450
s. Chedco Guardsman d. Knollnook Meadow Flake

§MYERS, HARRISON & ELIZABETH, MYERLEA FARM, WOODSTOWN, N. J.
*Myerlea RW. Flute 4-8 286C 572 6158 312
s. Coldspring's B. R. Romwick d. Floss of Sunset View
*Myerlea R. W. Magnolia 3-10 279C 558 7827 325
s. Coldspring's B. R. Romwick d. Myerlea Brier's Marigold
*Myerlea R. W. Marlene 3-8 308C 585 7492 362
s. Coldspring's B. R. Romwick d. Myerlea Ril's Marta

§MYRIN, H. A. W., KIMBERTON FARMS, PHOENIXVILLE, PA.
*Kimberton Apollo's Hettie 5-8 327C 654 8659 501
s. Clora's Point Apollo d. Sheik's P. V. Hettie
*Kimberton Apollo's Prissy 3-5 305C 608 6115 327
s. Clora's Point Apollo d. Tauraus' Queenie's Princess
Kimberton Hector Hallie 2-5 305C 610 9216 463
s. Kimberton Apollo's Hector d. Bryncoed's Hollibess
*Kimberton Valor's Leah 3-9 305C 610 8560 476
s. Kimberton Knight's Valor d. Kimberton Beau's Beauty
*Kimberton Viking's Kalma 4-5 305C 610 7663 386
s. Kimberton Viking d. Kimberton Knight's Theona
*Polly of Soleil 11-2 337 672 10392 462
s. Broadwater Mohawk d. Remus' Maud
*Quintinia's Bonnet 9-9 365C 730 14000 692
s. Bryncoed Peter's Equal d. Longstoon Quintinia

§NANNINGA, S. P. & R. S., NANNINGA GUERNSEY FARM, ALBUQUERQUE, N. MEX.
Woodgate Honey 2-5 305 610 7805 350
s. McDonald Farms High Oracle d. Darling of Mountain Meadow

§NELMS, HOMER L., MED-O-DALE FARMS, ALTAMONT, N. Y.
*Hidden Valley Queen 7-5 291C 582 6040 316
s. Wethersfield Peerage d. Mountain View Janet
Med O Dale Daylight 2-3 365C 730 9294 458
s. Victory of Norman's Kill d. Waldorf Mistress Charming

NELSON, P. K., MEDFORD, OREGON.
*Avalawn Caress 4-10 305 610 10998 531
s. Fircrest Noble Duke d. Peissner's Clover

§NEW HAMPSHIRE, UNIVERSITY OF, DURHAM, N. H.
U. N. H. Vagabond Ruffle 2-8 353C 706 8896 452
s. Forward Farms Vagabond d. U. N. H. Pierrot Lovely

§NORMAN, ROY C., NORMAN FARM, CLYDE, OHIO.
*Paula of Norman Farms 10-8 305C 610 6498 316
s. Chestnut Ridge Sunbeam's Major d. Pollyanna of Norman Farms

NORRIS, F. C., WORTHINGTON, OHIO.
Loch Lomond Valor's Nellie 2-9 305 610 7547 432
s. Franchester Free Valor d. Loch Lomond Radiant's Nell

§NOURSE, C. P., ROOT RIVER FARM, MILWAUKEE, WIS.
White Lick Private's Wanda 2-6 294C 588 5100 221
s. Flying Horse Amy's Private d. White Lick Jupiter's Gem

§OESTMANN, ARNOLD W., ANALOU FARM, HINSDALE, ILL.
*Bonnie Jo of Analou Farm 8-9 365 730 8182 459
s. Sunset Glow Delux d. Bonnie Lass of Analou Farm

§OHIO STATE UNIVERSITY, COLUMBUS, OHIO.
*Ohio Barbara Brilliant 4-4 305C 610 8548 410
s. Welcome In Countryman d. Ohio Dreaming Brilliant
*Ohio Barbara Starlight 4-8 296 592 7369 339
s. Welcome In Countryman d. Ohio Brilliant Sunray

§OKLAHOMA A. & M. COLLEGE, STILLWATER, OKLA.
*Boehle's Queen's Sue 4-1 365 730 8548 431
s. Quail Roost King Beau's Maxim d. Boehle's Damsel's Sally

OLANYK BROTHERS, DRY BROOK FARM, SUNDERLAND, MASS.
Antietam Butterfat Sugar 3-3 305C 610 4469 295
s. Antietam Peerless d. Antietam Sugar Plum

§OLSEN, N. W., RICH LANE GUERNSEY FARM, BLACKFOOT, IDAHO.
Angelett of Rich Lane 4-3 305C 610 8089 316
s. Prestdale Monarch's Viscount d. Royal's Angeline of Jusamite

OLSON, JAMES P., RIVER ROAD FARM, MOUNT VERNON, WASH.
Forest Glade of Aldarra 2-9 305C 610 10661 492
s. Big Ben of Aldarra d. Forest Meadow of Aldarra
River Road Jessie 2-4 305C 610 7034 353
s. Western Glow Maryann's Royal d. River Road Jewel
River Road Royal's Debbie 4-9 305C 610 8801 470
s. Western Glow Maryann's Royal d. River Road Darlene
River Road Royal's Lou 4-11 305C 610 8407 393
s. Western Glow Maryann's Royal d. River Road Lassie
River Road Royal's Penny 2-7 305C 610 7528 385
s. Western Glow Maryann's Royal d. River Road Royal's Pearl

§ORMBREK, GEORGE, CLOVER RIDGE FARM, KIRKLAND, WASH.
*Deer Creek Gem's Pearl 7-3 305C 610 7269 343
s. Fircrest Patron d. Deer Creek Gem

§ORTH, WILMER T., SUNNY LEA FARM, OCONOMOWOC, WIS.
*Bombardier's Hazel 7-7 272C 544 7277 334
s. Curtiss Candy Gay Bombardier d. Shogun's Toots

§ORTMAN, E. F., MR. & MRS., ORTMANOR GUERNSEY FARM, MONKTON, MD.
*Ortmanor Maxim's Una 4-11 296C 592 7520 382
s. Bryn Du Maxim's Noel d. Ortmanor Africander's Ultra
Ortmanor Smuggler's Susan 2-4 176C 352 2511 121
s. McDonald Farms High Smuggler d. Sunny Girl of Pri-Acqua

§OWENS, FAY, MR. & MRS., MARSHALL, MICH.
*Judy's Louise 3-11 295C 590 8550 372
s. Lockshore Aphrodite's King d. Fay's Judy
Owens Mettie 1-11 303C 606 8535 381
s. Lockshore Aphrodite's King d. Mettie's Martha

§PANCRATZ, ARNOLD M., ELMWOOD FARM, DUBUQUE, IOWA.
*Elmwood Gracious 4-8 365 730 10995 649
s. Elmwood Etta's Prince d. Elmwood Jane
*Elmwood Linda May 7-10 281 562 7093 342
s. Elmwood Master d. Elmwood Clara
Little Blossena of City View 4-5 305C 610 9992 489
s. Earl of City View d. Little Platt Blossena

§PATTERSON, JOE C., HOMEWARD FARMS, REED CITY, MICH.
*Homeward Gordon's Goldie 3-8 305C 610 5951 340
s. Cesor King's Gordon d. Homeward Remus' Goldie

§PATTON, ROSS, PATTONHOLM FARM, NEW LONDON, OHIO.
*Lucinda of Manor Hill 8-10 305C 610 7453 365
s. Villa-Way Dandy Duke d. Linnette of Manor Hill
Pattonholm Centaur's Beulah 2-0 255C 510 6506 339
s. Langwater Centaur d. Pattonholm Duke's Bonny
Pattonholm Patsy's Lolita 2-4 303C 606 7998 411
s. Caumsett Patsy d. Bonita D of Manor Hill
*Pattonholm Ringer's Venus 3-2 264C 528 9197 382
s. Ric-to-le-lo's Ringer d. Pattonholm Duke's Veda

§PAYNE, ETHEL, SILVER MOUNTAIN FARM, MILLERTON, N. Y.
*Maplewood Mont Star 5-6 260C 520 8088 453
s. McDonald Farms Vermont King d. Maplewood's Glamor Girl
*Marilyn's Phillisa 5-10 365C 730 14773 669
s. Maplewood Helena's Major d. Maplewood Admiral's Marilyn
*Silver Mt. Imperial's Trudy 4-3 293C 586 8236 397
s. Wyebrook Imperial d. Countess Gertrude
*Silver Mt. Imperial's Wave 4-5 350C 700 13080 607
s. Wyebrook Imperial d. Maplewood Admiral's Marilyn

§PECK, MARION M., THOMAS M. & LAUREL M., PECK'S FARM, GENEVA, ILL.
*Peck's Achievement's Faith 6-9 305C 610 8939 402
s. Peck's Sargon Achievement d. Adelmer's Coronation Flora
*Peck's Achievement's Generous 5-7 305C 610 8378 295
s. Peck's Sargon Achievement d. Adelmer's Coronation Flora

§PECKMAN, MERVIN E., PLEASANT VIEW FARM, CHAMBERSBURG, PA.
*Pleasant View Royal Lively 5-1 299 598 9391 471
s. Churn Creek's Royal Don d. Pleasant View Karyn

PEHLE, LARRY R., BERGER, MO.
Seco G. I. Ida 3-4 365 730 11922 829
s. Gayhead's Imperial d. Wethersfield Imogene

§PEINHARDT, PATRICIA, EDGEWOOD, CULLMAN, ALA.
*Riegeldale Maximost Lettie 3-5 305 610 5947 361
s. Renable Riegeldale Maximost d. Riegeldale Conqueror's Lettie

PENNEY, J. C., PRE-EMINENT GUERNSEY FARM, GALLATIN, MO.
*Pre-Eminent Kale 5-5 365 730 12926 627
s. Royal Superb d. Hamilton's Betsey

§PERRY, RALPH H., MAPLEWOOD FARM, IRA, VT.
*Maplewood Mont Martha 3-7 305C 610 7478 337
s. McDonald Farms Vermont King d. Maplewood Myrtle
Maplewood Mont Milkmaid 4-4 305C 610 6577 308
s. McDonald Farms Vermont King d. Fra-Mar Rosalind

§PETERSON, ROBERT L., WHITE-LEA GUERNSEY FARM, EDMORE, MICH.
White-Lea Gold Barbara 2-9 365C 730 9299 479
s. Bournedale Maxim's Gold Prince d. Neptune's Barbara

§PFEIFFER, WALTER R. & HERMAN W., PFEIFFER FARMS, ARLINGTON, NEBR.
*Midland M Monogram 5-1 305C 610 8521 397
s. Jo-Be Challenger's Meld d. General's Monogram

§PHILLIPS, E. C., WAUKESHA, WIS.
*Meadowfield Model Rosella 3-4 207 414 2664 116
s. St. James Champion Model d. Marhawk Dividend Rosalind

§PIGGOTT, WILLIAM T., PICKWICK FARM, PURCELLVILLE, VA.
*Golden Leafs Priscilla 8-8 300C 600 8669 401
s. Harwood Maxim's Jumbo d. Harwood's Priscilla
*Pickwick Francine 3-10 267C 534 6315 299
s. McDonald Farms Supreme Loi d. Pickwick Dimples

§PINEHURST FARMS, INCORPORATED, ROCKFORD, ILL.
*Elderbrook's Astoria 5-9 305C 610 8776 423
s. Nyala Supreme Steadfast d. Elderbrook Farm Pride
*Gayhead's L. Bluebell 4-8 274C 548 7724 359
s. Gayhead's H. I. Loyalist d. Flint Hill Anna Bell
Pinehurst Levity Penny 2-4 305C 610 7385 297
s. Wey Acres Levity Rex d. Suburban Butterfat Patricia
*Rosebud Farm Gem 3-9 365 730 11215 508
s. Boulder Bridge King's Sun Ray d. Boulder Bridge Tanager

§PINE STATE CREAMERY COMPANY, KILDAIRE FARM, CARY, N. C.
*Jean's Kildaire Connie 7-0 305C 610 10189 463
s. Inez's Kildaire Joe d. Nette's Jean
*Kildaire's Annabelle 9-9 305C 610 9068 430
s. Klondike Knute d. Snowdrop's Nan
*Kildaire's Cervine 9-9 292C 584 7881 385
s. Clear Springs' Foreman d. Sally's Rebecca
*Kildaire's Claudette 7-5 305C 610 9705 403
s. Clear Springs' Foreman d. Rosebud's Star Patricia
*Kildaire's Della 6-4 302C 604 6859 365
s. Quail Roost Choice Prince d. Esther's Vivian
*Kildaire's Fairy 3-11 293C 586 8653 376
s. Quail Roost Choice Prince d. Pauline's Fawn
*Kildaire's Florence 4-8 305C 610 10042 464
s. Quail Roost Choice Prince d. Jean's Kildaire Connie
Kildaire's Hattie 2-9 280C 560 6840 276
s. Quail Roost Choice Prince d. Kildaire's Alma
Kildaire's Hazel 2-10 305C 610 6454 353
s. Klondike Konover d. Kildaire's Kildaire's Dahlia
Kildaire's Honey 2-2 299C 598 5983 299
s. Quail Roost Master Melrose d. Kildaire's Daisy Mae

PIONEER POINT FARMS, DIVISION of FUNKHOUSER INDUSTRIES, INCORPORATED, CENTERVILLE, MD.
Anthony's Amulet 5-10 296C 592 10705 464
s. Spencer's Landing Anthony d. Ferdinand's Amulet

§PLANSOEN, LOUIS M., MULBERRY HILL FARM, EASTON, MD.
Sugar Bottom K. Daphne 2-3 365 730 7199 367
s. Gardenville Coronation King d. Arbobess P. Daffodil

§PLEINESS, WILLIAM L., MAPLE DAWN GUERNSEY FARM, SCOTTVILLE, MICH.
*Maple Dawn Squire's Flute 3-8 305C 610 7207 404
s. Lone Creek's Gallant Squire d. Aristocrat's Guernsey's Winnie

PLUMLEE, ROY G. & VIVIAN, ROVIAN GUERNSEY FARM, DEER PARK, WASH.
*Cla-ore Knight's Serene 3-2 305C 610 9094 525
s. Chicona Novelty's Knight d. Cla-ore Monopoly's Star

PORT BROTHERS, BROOKVILLE, PA.
¶Clarion Farms Queen Charmer 6-1 305 756 9354 372
s. Woodacres King R. Charmer d. Clarion Farms Queen
¶Clarion Farms Royal Lill 5-9 365 995 18387 728
s. Woodacres King R. Charmer d. Clarion Farms Lulu Belle

§POSANSKI, ROMAN E. & SUSAN, RO-SAN FARM, WAYNE, ILL.
*Lindenhurst Supreme Betty 5-10 269C 538 6787 305
s. Burton Lane's Supreme Kopp d. Lindenhurst Hazel
*Owendale's Bomber's Melanie 5-3 277C 554 7158 350
s. Curtiss Candy Levity Bomber d. Owendale's Flash
*Rosan Farm Maxim Eliza 3-11 282C 564 6638 366
s. Finchley Manor Thorn d. Elizabeth of Parmenter Farm
Rosan Farm Thorn's Lena 2-8 276C 552 5642 272
s. Finchley Manor Thorn d. Rosan's Farm Maxim Lassie

§POTTER, A. F., PENBART FARM, BARRINGTON, ILL.
*Sleepy Hollow Queen's Fashion 4-11 305 610 6087 268
s. R. Lane's Atomic d. Sleepy Hollow Margy's Queen

§POTTER, F. ARTHUR, JR., TAMARACK HILL FARM, WASHINGTON, CONN.
*Tamarack Hill Eminent Barbara 3-4 305C 610 6437 349
s. Sunny Lea Levity Eminent d. Westmead's Waneta
*Wildwood Bulletin's Diana 6-8 305C 610 8690 429
s. Ruralist's Bulletin d. Wildwood Marianna

§POWEL, WILLIAM R., ELLICOTT CITY, MD.
*Manor Sara 8-7 291C 582 8744 404
s. Golden Steadfast d. Manor Grace

*Manor Virtue 4-2 303C 606 9465 404
s. Marshallvale Valor d. Manor Doris

§POWER, L. W., CHUKLUCK FARM, BURLINGTON, WASH.
*Chukluck Lucky Lady 4-5 305C 610 10428 523
s. Western Glow Man O'War d. Bear Canyon's Lady
Chukluck Max's Lady 2-3 298C 596 7676 419
s. Western Glow Lucky Strike d. Bear Canyon's Maxine
*Seatoosh Golden Tulip 5-5 289 578 8007 411
s. Avalawn Louis d. Maple of Eagle Point
*Stuart View Mary Lou 2-11 305C 610 10563 497
s. Stuart View Horace d. Stuart View Leila

PRATT, GEORGE D., JR., SUNNY VALLEY FARM, NEW MILFORD, CONN.
*¶Sunny Valley Dorothy 9-9 365 922 9749 506
s. Sunny Valley's Valor d. Sunny Valley Doris
*¶Sunny Valley Mahomet's Girl 5-2 305 767 9639 418
s. Sunny Valley Mahomet d. Sunny Valley's Buttergirl
Sunny Valley Royal Lad's Hilda 4-3 365 730 8985 460
s. Sunny Valley Royal Lad d. King's Hilda of Meadow Brook
*¶Sunny Valley's Gaiety 6-11 365 925 6877 312
s. Sunny Valley's Imperial d. Sunny Valley's Sandra
*¶Sunny Valley Valiant's Virtue 5-6 305C 768 7872 362
s. Sunny Valley's Valiant d. Sunny Valley Virtue
¶Sunny Valley Watchful's Alice 2-7 305 757 7466 381
s. Sunny Valley Watchful d. Sunny Valley's Alicia's Royal
Sunny Valley Watchful's Favor 2-8 305 610 5881 285
s. Sunny Valley Watchful d. Sunny Valley Count's Favorite

§PRICE, KENNETH C., PRICE'S GOLDEN GUERNSEY DAIRY, PORT ORCHARD, WASH.
Delphi Dell Helen's Primadonna 2-7 365 730 9277 449
s. Delphi Dell Helen's Prince d. Bertalor Helen

§PRITZL, JOE, WESTLYNN FARM, FRUITLAND, IDAHO.
*Westlynn Caroline 6-8 365C 730 10211 445
s. Chedco Monarch d. Romeo's Caroline of Prestdale
*Westlynn Janet 3-1 279C 558 8408 464
s. Claudesta Phylman d. Brookacres Janella

PRITZL, ROBERT A., NEW PLYMOUTH, IDAHO.
Deer Creek Dora Mae 6-6 305C 610 11726 593
s. Quality Farm Lass's Nero d. Deer Creek Diana Belle

§PURDUE UNIVERSITY, LAFAYETTE, IND.
*Purdue Arthur Annetta 5-3 283C 566 7199 318
s. Normandy Arthur d. Purdue Matchmaker Annetta
*Purdue Arthur M. Countess 3-4 278C 556 7500 355
s. Normandy Arthur d. Purdue Matchmaker Countess

§RANKIN, WALTER, LINCOLN, ILL.
*Maestro's Levity Rosie 5-10 282 564 7614 315
s. Curtiss Candy Levity Maestro d. Maple Grove's Hallie's Rose

RASKOB, J. J., JR., NIHIGHAN FARM, TUCSON, ARIZ.
Nihighan Lady Anne 2-4 305C 610 7906 336
s. Sterlingold Lord Emory d. Hominy Hill Doreen
*Nihighan Sadie 5-6 305C 610 7788 383
s. Pioneer of Arizona Farms d. Arizona Farms Lass
Shamrock Farms Verna 2-3 293C 586 5317 254
s. Prestdale Monarch's Vandolier d. Prestdale Triumph's Veda

§RASMUSSEN, WILLIAM J., "SARIVAL GUERNSEYS," GLENDALE, ARIZ.
Walnut Glens Baron Hope 5-4 310C 620 8614 364
s. Douglaston Baron Jesse d. Walnut Glens Gloria

§RATHELL, CHARLES R., JR. & T. L., DOLVIN FARM, WYE MILLS, MD.
Dolvin's Favorite 2-7 289C 578 8817 404
s. Hominy Hill Emory d. Polly's Favorite
*Dolvin's Margold 6-11 277C 554 7924 317
s. Queen's King of Green Acres d. Chief's Margold

§RAYMOND, CLARENCE, CEDAR MANOR FARM, FREDONIA, KANS.
Cedar Manor Dora 2-1 305C 610 7275 409
s. Glencliff Baron d. Cedar Manor Doris
*Cedar Manor Leda 3-7 305C 610 8409 459
s. Repelmar His Leader d. Cedar Manor Flower
Cedar Manor Star Buttercup 2-4 305C 610 10070 443
s. Repelmar His Lucky Star d. Cedar Manor Flower

REIFF, ORLAND M., HONEY BROOK, PA.
McDonald Farms Le Royal Lass 2-3 305C 610 7387 408
s. McDonald Farms S. Leader d. Walnut's Royal's Pearl
Monterey Josephine 2-4 305C 610 6045 268
s. Fairlawn Peerless Emblem d. Dusty's Josy of Monterey

§REUSCH, HARLAN E., HAZY HILLS FARM, ELIZABETH, ILL.
Betsy's Star of Hazy Hills 2-3 305 610 6627 291
s. McDonald Farms Gold Star d. Betsy of Hazy Hills

§RHOADS, JEROME H., "RHOADSACRES," KIRKWOOD, PA.
*Victor's Bonnie of Rhoadsacres 5-1 297C 594 6727 302
s. Vagabond's Victor d. Pluto's Hilda of Rhoads Acres

§RICE, STANLEY F., RICE FARMS, DERBY, VT.
Rice Farm's Queen Ellen 2-7 305 610 9022 414
s. Rice Farm's Senator King d. Elaine's Philosopher Queen

§RICHARD, CLEOPAS & SONS, RICHARD FARMS, HUNTINGTON, IND.
*Brenda of Parmerlee Place 8-11 343 686 9867 502
s. Mortimer Rex d. Betsybelle of Parmerlee Place

§RINEHART, E. JAY, RINELAND MANOR, GALION, OHIO.
*Rineland Manor Levity Stella 3-9 305 610 7497 414
s. Raemelton Levity Quaint d. Rineland Manor Starlight

§RIPLEY, CHARLES, FALL CREEK FARM, CORTLAND, N. Y.
Ripley Farm's Grace 4-9 305C 610 7196 421
s. Bonnie's Chuck d. Bonnie's Princess of Munroholm

ROBERTS, MALCOLM W., ELM CREST FARM, ALFRED, MAINE.
*Aldrich Farm Nip O'Frost 7-11 288C 576 8969 429
s. Conrad's Peter d. Secret's Helen
*Clem's Emblem 5-8 269C 538 8248 400
s. Clem d. Clara of Hillarm
*Conrad's Bliss 8-11 305C 610 6645 343
s. Riegeldale Emory's Conrad d. Secret's Southern Comfort

§ROBINSON, EVERETT E. & MARION, REDLAND GUERNSEY FARM, WILDERVILLE, OREGON.
*Redland Pearl 9-9 305C 610 8949 359
s. Chicona Barrie d. Simone of Twinkle Star Ranch
*Phyl's Phyllis of Owens' Dairy 10-4 305 610 9293 438
s. Allen B. of Prairie Bloom d. Landon's Phyl of Valley View
Redland Colleen 2-5 364C 728 10836 513
s. Bonnibell Dawn's Noble d. Phyl's Phyllis of Owens' Dairy
*Redland Patricia 3-6 305C 610 8982 542
s. Wandamere Royalist d. Phyl's Phyllis of Owen's Dairy

§ROBISON, GEORGE & SON, ROSE-VU FARM, CANTRIL, IOWA.
Elmwood Minuet 3-3 305C 610 6455 311
s. Elmwood Etta's Grandee d. Elmwood Gailia
Gayle Count's Gem 4-5 305C 610 7737 423
s. Golden Count Pharaoh d. Starr Farm Gayle

§RUDAT, FRED, JR., CLA-ORE FARM, BROWNSMEAD, OREGON.
*Topsy Belle of Cla-ore 10-3 305 610 10906 551
s. Tideland Prediction d. Topsy's Belle of Sunny Valley

RUTTER BROTHERS, YORK, PA.
Beauty of Rutter Bros. 3-2 305C 610 6232 348
s. Colleen's Commander d. Green Meadows Silvia Nora
Faith of Rutter Bros. 4-11 305 610 8160 402
s. Forges Levity Coronet King d. Clora's Point Annette
Lily of Rutter Bros. 3-1 305C 610 5257 277
s. Colleen's Commander d. Advocate's Neta
Northern Conrad's Colleen 2-3 305C 610 7562 414
s. Riegeldale Emory's Conrad d. Horse Shoe F Calla
Polly of Rutter Bros. 3-0 305C 610 7643 332
s. Colleen's Commander d. Charm of Rutter Bros.
*¶Wilgorlan Farms Delight 3-11 365C 879 10000 573
s. Gardenville Coronation King d. Mill Creek's Daisy Girl

§SALTER, KATHARINE, SALTER FARMS, COLCHESTER, CONN.
Flying Horse Ruler's Lottie 4-5 305C 610 7228 373
s. Flying Horse Master's Ruler d. Pine Hill's Royal Palotterie
Salter Farm's Neptuna 2-3 302C 604 5439 291
s. Greenway Cavalier d. Northern Patsy's Nancy

§SANBORN, ROGER C., SANBORN FARM, BOSCAWEN, N. H.
*Sanborn Farm Aurora 4-8 300 600 6266 333
s. Kitchener Stentor d. Sanborn Farm Diana
*Sanborn Farm Diana 9-6 305 610 7137 322
s. Rockingham Chappie d. Randot Mereduchess

§SANDS, D. C., BENTON FARMS, MIDDLEBURG, VA.
*Benton's Excellence Joan 5-8 305C 610 8449 417
s. McDonald Farms His Excellence d. Benton's Jennifer
*Benton's Excellence Madeline 4-11 305C 610 6451 324
s. McDonald Farms His Excellence d. Benton's Madeline
Benton's Excellence Norette 3-3 305C 610 6501 330
s. McDonald Farms His Excellence d. Benton's Norina Girl
Benton's Excellence Patsy 2-10 305C 610 7636 370
s. McDonald Farms His Excellence d. Benton's Lady Paula
*Benton's Excellence Vesta 5-6 305C 610 8290 405
s. McDonald Farms His Excellence d. Benton's Lucky Venora
Benton's N. Nordica 2-5 299C 598 4888 257
s. McDonald Farms D. Nickey d. Benton's Lucky Nordica
*Benton's Lady Lucy 5-10 305 610 7582 319
s. Benton's Sir Lucky Hero d. Benton's Lucky Lady
*Benton's Lucky Pauline 8-11 305C 610 6949 334
s. Mt. Ararat's Sir Lucky d. Benton's Pretty Pat

§SCHARF, P. ROBERT & I. C., EDROBLIN'S FARMS, FLOYDS KNOBS, IND.
*Edroblin Emory's Aline Ruth 5-6 243C 486 4260 178
s. Riegeldale Emory's Hazelnut d. Edroblin's Antoinette
*Edroblin Emory's Beauty 4-8 292C 584 6353 374
s. Riegeldale Emory's Hazelnut d. Edroblin King's Bess
*Edroblin's Emory's Helen 6-10 305C 610 5481 275
s. Riegeldale Emory's Hazelnut d. Riegeldale King's Jane

§SCHAUB, WALTER F., SR. & SONS, SCHAUB FARM, DOWAGIAC, MICH.
*Carnation of Tamarack Ridge 6-3 305C 610 10407 500
s. June's Grant of Tamarack Ridge d. Carolene of Tamarack Ridge

§SCHMID, WALTER & SON, SARASOTA, FLA.
Royal's Peach Blossom 7-6 305 610 7274 404
s. Mound City Dream's Royal d. Jackson's Little Nellie

SCHOELLERMAN, FRANKLIN R., VALLEY OAKS FARM, GALT, CALIF.
Valley Oaks Chic Irene 2-5 365C 730 13645 635
s. Fairlawn Hornet's Sheik d. Valley Oaks Ila

§SEALE, LEE, MR. & MRS., SEALE FARM, LEBANON, IND.
*Becky of Crane Farm 5-5 365C 730 9326 483
s. Janice's Judge of Beck Farm d. King's Pansy of Crane Farm
*Seale's Charolette Ann 4-11 365 730 9900 516
s. Seale's Corporal d. Seale's Judganna

§SHANNON, SIDNEY L., SR., ROSEGILL FARM, URBANNA, VA.
*Flossie of Rosegill 5-7 305C 610 6967 359
s. McDonald Farms Honor Bright d. Traveler's Flopsey of Rosegill
Rosegill's Lotus 3-1 274C 548 6251 315
s. McDonald Farms Honor Bright d. Lady Lida of Rosegill

§SHAW, JAMES A., SHAW FARM, CUTLER, ILL.
Rose O'Sharon's Echo 2-0 305 610 8069 338
s. Attu of Woodside d. Rose O'Sharon's Desire

§SHEEKS, K. W. & SONS, SHEEKS FARM, KIMBERLY, MINN.
*Sheeks' Squire's Gene 4-5 305 610 9993 500
s. Gaylord Squire's Herd King d. Evergreen's Princess Genelle

§SHERBURNE, V. K., SHERBURNE PRAIRIE FARM, RUSK, WIS.
*Acre Fair Lily 8-5 365C 730 12405 647
s. Helendale Fayzon d. Lady Bug of Acre Fair

§SHOOK, HAROLD, MAYLEE MANOR, QUINCY, MICH.
Maylee Manor Quaint Lady 2-2 305 610 7045 308
s. Curtiss Candy Master Curtiss d. Maylee Manor Fair Jean

SHURTLEFF, L. S., GOODING, IDAHO.
Commander's Lady Lute 2-7 305C 610 9871 449
s. Chedco Lute's Commander d. General's Iona

§SIMMS, ALBERT G., LOS POBLANOS RANCH, ALBUQUERQUE, N. MEX.
*Chapman Laddy's Kattie 6-3 365 730 10765 497
s. Poblanos Roamer Laddy d. Poblanos Judge's Hester
*Poblanos Candy Mina 5-1 365C 730 11514 528
s. Curtiss Candy Levity James d. Poblanos Roamer Mamie
*Poblanos Hardwick Honey 5-0 256 512 6528 311
s. Basquaerie Drummer's Hardwick d. Poblanos Roamer Honey Dew
*Poblanos Hardwick Polly 4-7 305 610 7908 374
s. Basquaerie Drummer's Hardwick d. Poblanos Promoter Isleta

SMITH, ALEX, BILLINGS, MONT.
*Schroeder's Yellowstone Wanda 3-6 365C 730 8062 455
s. Spruce Grove General d. Maxim's La Noce Lucille

§SMITH, GEORGE L., HOOISER GUERNSEY FARM, MARION, IND.
*Hoosier K's Anita 6-0 365 730 12834 528
s. McDonald Farms Kingfish d. Celeste's Fawn Beauty

§SMITH, J. DeLEON, MARI-DeL. FARM, McBRIDES, MICH.
*Gallant Squire's Carol 2-11 287C 574 6500 349
s. Lone Creek's Gallant Squire d. Ultra's Carol

§SMITH, J. ROY & ELTON R., MED-O-BLOOM FARM, CALEDONIA, MICH.
*Van's Meadows Juliana 7-7 297C 594 10887 500
s. Golden Grange Zero King d. Stratford Meadows Juliet

§SNYDER, ALLEN, AL-BER-MIKE FARM, RIVERSIDE, IOWA.
Gibbs Acres Triumph's Etta 3-9 365 730 7404 349
s. Pine Manor Triumph d. Gibbs Acres Ella

§SPENCER, O. C., PINE VALLEY FARMS, CLE ELUM, WASH.
*Pineval Masters Brilliant 3-11 301 602 6176 311
s. Pineval Mountain Master d. Pineval Mountain Bountiful
Pineval Masters Playful 1-11 305 610 7699 392
s. Pineval Mountain Master d. Pineval Melody Actress
Pineval Master's Promise 2-3 305 610 7040 315
s. Pineval Mountain Master d. Laura of Pine Valley
*Pineval Master's Stardust 4-5 305 610 8564 445
s. Pineval Mountain Master d. Pineval Mountain Starlight
*Pineval Mountain Mystery 7-5 305 610 8161 419
s. Flying Horse Master's Phil d. Mina of Pine Valley

SPICER, JOHN T., STONE JUG FARM, GETTYSBURG, PA.
Pennbrook Walcott's Rachel 5-0 264 528 9773 444
s. Pennbrook Walcott d. Pennbrook Prince's Ruby

§STAUFFER, IRA, VALMARK GUERNSEY FARM, LYNDEN, WASH.
Valmark Tillie's Patience 2-4 305C 610 7830 423
s. Curtiss Candy Major Curtiss d. Dolly's Pride Tillie

§STEELE, HAROLD A., IDAGEM GUERNSEY FARM, GOODING, IDAHO.
Idagem Commander's July 2-0 305C 610 6090 317
s. Chedco Lute's Commander d. Idagem Regent's June
Idagem Veteran's Josie 1-11 305C 610 6240 316
s. Prestdale Monarch's Veteran d. Idagem Regent's Jalene

STERK, HENRY, ARTESIA, CALIF.
*Avalawn Precious 3-8 305 610 10642 547
s. Western Glow Man O'War d. Avalawn Prim
Golden Charm M Peach 2-2 305 610 8508 444
s. Cedarcroft Master's Minister d. Avalawn Pippin

§STEVENS, MARK W., NORMAN'S KILL FARM, GLENMONT, N. Y.
*Steadfast's Jan of Normanskill 8-7 305 610 5873 306
s. Dainty's Steadfast d. Saugerties Jaqueline

§STEVENS, R. S., APTAKISIC FARM, PRAIRIE VIEW, ILL.
*Aptakisic Lou's Ina 3-10 362C 724 11223 504
s. Aptakisic Kama's Lou d. Aptakisic Dauntless Ida
*Aptakisic Lou's Joy 4-1 335 670 5273 334
s. Aptakisic Kama's Lou d. Aptakisic Dauntless Joan
*Wilsonia Annette 11-3 365 730 11134 606
s. Sedgley Iver d. Susan Ann Moon

§STINE, C. M. A. & SAMENDINGER, FREDERIC, FOXDEN FARM, NEWARK, DEL.
*Foxden's Firstlady 7-6 305C 564 10811 544
s. Spar Hill Foxden's King d. Supreme's Lady of Barksdale

§STOUDER, H. O., FAWN ISLE FARM, SOUTH WHITLEY, IND.
Fawn Isle Alta 2-2 305C 610 7124 324
s. Welcome In Hoosier d. Fawn Isle Ada

§STRAIT, LEWIS, GOLDEN REALM FARM, WARREN, IND.
Golden Realm S. Gin Gin 3-1 305 610 8537 479
s. Meadow Lodge Senator d. Golden Realm G. P. Garnet

§SWALES, G. O., CRESCENT STOCK FARM, JOHNSON, WASH.
*Crescent's N. Clarissa 3-5 286C 572 7649 386
s. Chicona Niles d. Crescent's L. Chloe

§TAYLOR, FAY E., FAY'S GUERNSEY FARM, BURDEN, KANS.
Fay's Anitas Ann 2-5 269C 538 4744 272
s. Cooper's Inrox d. Wood Creek Apollo's Anita

TAYLOR, J. W., CHELTEN FARM, LAS CRUCES, N. MEX.
¶Flo-Ray's Carmen 3-2 356C 842 11407 555
s. Gardenville King Lee d. Flo-Ray's Charm
*¶Gaylord Radar's Precious 5-6 305 757 12968 630
s. Gaylord Squire's Radar d. Gaylord J's Pearl
*¶Interlochs Lady Blue 11-6 305C 713 10996 466
s. Fritzlyn Sir Genius d. Interlochs Blue
*¶Ollimac B. B. Betty 7-2 365C 883 15816 740
s. Ollimac Baron's Bobby d. Ollimac Midget's Pride
¶Seco Forward's Mistress 2-5 305C 687 10064 402
s. Fairlawn Actor's Forward d. Seco G. I. Mina
¶Seco Forward's Saucy 2-8 305C 730 7237 303
s. Fairlawn Actor's Forward d. Seco In-Sequin

TAYLOR, WILLIAM S., OLD TOWN FARM, PETERBOROUGH, N. H.
Golden Harvest M. Bounty 2-5 365C 730 7318 390
s. Langwater Meteor d. Golden Harvest Bounty

§TEDROW, WAVE, GOLDEN GLOW FARM, DELTA, OHIO.
*Maple Leaf's Marvelous Marilyn 3-5 300 600 6455 302
s. Mulhocaway Butterfat Mariner d. Petite of Mohican

§THOMPSON, HARRY C., UPPER BRANDON FARM, SPRING GROVE, VA.
Boxwood's Ace's Glory 2-2 254C 508 4780 260
s. Robinlawn Glennis' Ace d. Boxwood's Queen Glory
Brookberry King's Millie 2-3 300C 600 6361 307
s. Fairlawn Dairymaid's King d. Brookberry Noble Mollie
Ellerslie Duke's Esther 2-6 305C 610 5896 300
s. Ellerslie K. P. Duke d. Ellerslie Esther
Midview Champion's Dossel 2-7 305C 610 6975 368
s. Midview Charmer's Champion d. Coldspring's Hardwick's Dossel

§TONEY, VICTOR F., LUSTY ACRES DAIRY FARM, EAU CLAIRE, MICH.
Lusty Acres Chee Chee 2-6 305C 610 7633 334
s. Victor a Gordon d. Victory Barto

§TREASE, D. H., MAPLE SHADE FARM, UPPER SANDUSKY, OHIO.
*Maple Leaf's Charming Princess 11-11 365 730 11740 523
s. Maple Leaf's Pilgrim Progress d. Maple Leaf's Royal Princess

TRIBBY, RAYMOND E., NEW OXFORD, PA.
*Highland Farm's Beauty's Pam 7-0 303 606 12280 528
s. Coldspring's Beauty's Benedick d. Patricia of Clear View

§TROOST, FRANKLIN L., PHEASANT HAVEN FARM, WILLIAMSTON, MICH.
*Crockery Vale Lady Gloria 4-5 305C 610 7530 342
s. Lookwell Tim d. Crockery Vale Elva's Sue

§UPHAM DOWNS FARM, MIDDLETOWN, DEL.
*Breidablik Dixie of Santee 6-5 347 694 8171 381
s. Churn Creek's Demonstrator d. Dixie of Santee
*Osborne Hill Baron's Rosette 4-5 365C 730 9184 416
s. Hominy Hill Baron d. Ratcliffe Manor Rosie
*Upham Downs Margaret Anne 11-6 305C 610 7193 378
s. Blakeford Factor d. Kate of Osborne Hill
*Upham Downs Nan 3-10 365C 730 8229 381
s. Blakeford Resolution d. Upham Downs Margaret Anne

§VANDERBILT, WILLIAM H., CRICKET CREEK FARM, WILLIAMSTOWN, MASS.
Cricket Creek Poppy 2-7 305 610 6898 365
s. Groton House Craftsman d. Petunia D. of Ethan Allen

§VAUGHAN, H. G., VAUGHAN FARMS, SPARTA, MICH.
Vaughan's Luscious 2-3 287C 574 5733 325
s. Spring Dale Prince Larry d. Vaughan's Heddie

§VAUGHAN, JAMES H., VAUGHANDALE, BURKEVILLE, VA.
*Burkeville La Noce's Rose 6-9 305 610 8722 473
s. Bournedale La Noce's Maxim d. Peg's Maxim's May Rose

§VIETEN, DOLORES & EMERY, COVE VIEW, LESLIE, MO.
*Cove View Starlet 4-3 365 730 9809 432
s. St. Albans Glamour's Mark d. Actor's Actress
*Pevely Actor's Beauty 6-10 305 610 6690 329
s. St. Albans Actor's Boy d. Nestor's Mariella

VINCENT, GRACE, WARRENTON, VA.
Brandywood Hunter's Carrie 2-4 141 282 1738 78
s. Brandywood Harvest Hunter d. Brandywood Careless Brenda
*Corning Rex's Pollyanna 11-6 365 730 8898 407
s. Rex's Master Spartan d. Navigator's Pollyanna
*McDonald Farms Japonica 8-10 305 610 8054 367
s. McDonald Farms Hightime d. McDonald Farms Honeydew

§VIRGINIA POLYTECHNIC INSTITUTE, BLACKSBURG, VA.
*V. P. I. Majesty Fine Journal 5-7 305C 610 6621 333
s. Midview Majesty's Truce d. V. P. I. Maxim Fine
*V. P. I. Majesty Girl Joyous 5-6 305 610 9288 523
s. Midview Majesty's Truce d. V. P. I. Maxim Girl
V. P. I. Peerless Excelsior Mazie 2-9 303C 606 7179 367
s. Midview Royal's Peerless d. V. P. I. Maxim Excelsior

§VOGT, RAYMOND H. & SONS, KENOREN FARM, HAVERHILL, IOWA.
Crawford's Farm Dame 7-0 299C 598 8275 384
s. L. D. Park Lane d. Crawford's Farm Camellia
Malmonette of Echowood 6-11 305C 610 7014 362
s. Beauty's Duke of Pleasant View d. Mona of Echowood

§WACHHOLZ, BERNHARD, HILLDALE FARM, STOCKTON, MINN.
*Hillidale Leslie's Kato 5-11 305C 610 5210 272
s. Burton Lane's Supreme Leslie d. Hillidale Coronation Kella

§WARE, MALCOLM C., WATAQUADOCK FARM, BOLTON, MASS.
*Alexandra of Bolton Abbey 4-7 293C 586 7817 375
s. Prince Roland de Carteret d. Nerissa of Bolton Abbey
*Baptista of Bolton Abbey 3-10 310C 620 9708 449
s. Argilla Noble Philosopher d. Sylvia of Bolton Abbey
Drusilla of Bolton Abbey 2-10 319C 638 7718 397
s. Lynbrook Apple Jack d. Vivian of Bolton Abbey

*Princess Niobe de Carteret 9-4 287C 574 8196 382
s. Roughwood Advance d. Rockingham Princess Choisie
*Princess Wendy de Carteret 5-8 293C 586 7612 431
s. Splitsilk's Delight d. Princess Lydia de Carteret

§WARRINGTON, PAUL A. & T. C., CHAR-DAM FARM, SALEM, OHIO.
*Char-Dam's Beauty 9-11 294 588 7336 466
s. Edinham's Charter d. Mildred's Maryanna
*Char-Dam's Champion Nellie 6-4 299 598 7423 364
s. Rosalind's Champion d. Char-Dam's Queen
Major's Marion 2-5 305C 610 6231 301
s. Norman's Major d. Norman's Lady Marie

§WAYSON, WALTER L., GOLDEN RANGE FARM, DAVIDSONVILLE, MD.
*Golden Range Count's Olga 3-4 305 610 6555 310
s. Langvalley Levity Count d. Golden Range Choice's Opal

WEAVER, OSCAR R., YELLOW CREEK MEADOW FARM, GOSHEN, IND.
*Yellow Creek Rose Blossom 4-10 340C 680 11405 654
s. Mulhocaway Rosenkavalier d. Yellow Creek Lilybloom

§WEBSTER, WILLIAM & CLOSE, STEVENSON W., COOL BRANCH FARM, ABERDEEN, MD.
*Benton's Excellence Betty 4-2 305C 610 9629 472
s. McDonald Farms His Excellence d. Benton's Lucky Bessie
Brightwood Rosetta 2-11 290C 580 5834 307
s. Churn Creek's Country Owen d. Brightwood Rose
Cool Branch Coronation Agnes 2-5 365C 730 9546 510
s. Hominy Hill Coronation King d. Mt. Ararat Hope of Fortune
Cool Branch Count's Astrid 2-5 305C 610 6214 347
s. Riegeldale Emory's Count d. Brooke's Cross Veronica
Cool Branch Genius' Delilah 2-4 361C 722 8505 455
s. Fairlawn Performer's Genius d. Fairlawn Heritor's Jezebel
*Greenacres Mighty 5-10 305C 610 7400 305
s. Barbian King Victor d. Greenacres Marble
*Meadow Springs Chief's Norma 4-8 365C 730 9864 507
s. Open Hearth Ken's Chief d. Meadow Springs Cindy

§WEST, RAY N., WESTLAWN FARM, YAKIMA, WASH.
*Westlawn Jill 6-9 305 610 6517 347
s. Potlatch Clara's Chief d. Hendrick's Beauty of Westlawn

§WESTENFELDER, EDWARD B. & MABEL, SPRUCE MANOR FARM, FREMONT, MICH.
*King's Dorothy of Spruce Manor 4-7 305C 610 7781 440
s. Cowham Farm Alice's King d. Lake View Daisy May
Spruce Manor Levity Dottie 2-6 305C 610 5172 288
s. Cowham Farm Felicia's Levity d. King's Dorothy of Spruce Manor
Spruce Manor Levity Glee 2-7 305C 610 5767 329
s. Cowham Farm Felicia's Levity d. King's Gay of Spruce Manor

§WETZEL, RUTH E., BIRCH KNOLL FARM, PHOENIXVILLE, PA.
*Carthaginian's Clover Royalist 8-10 365C 730 9111 444
s. Carthaginian Starlight d. Clover Royalist Skylight

§WHITACRE, W. H., JR., WIL-BAR FARM, ALLIANCE, OHIO.
*Brookside's Mermaid 10-1 365 730 12025 555
s. Superior Jewel's Glow Boy d. Brookside's Bonnie Mermaid

§WICKS, A. D., WICKS GUERNSEY FARM, JACKSON, MISS.
*Geloster Pretty's Red Lady 6-4 305C 610 4018 185
s. Lockshore Sylvia's Prince d. Pretty of Geloster Farm
Wicks' Linda's Frances 2-5 282C 564 4439 213
s. Moujack Leo d. Uncle Sam's Linda

WIDMAN, RONALD, SEQUIM, WASH.
Graysmarsh Salome's Sweetheart 2-10 305C 610 9134 484
s. Graysmarsh Actor d. Graysmarsh Salome

§WILCOX, C. J. & SONS, KENWOOD FARMS, SHELBURNE, VT.
*Ken Arvilla 4-9 236C 472 6037 241
s. Argilla Vermonter d. Peerless Beauty Abbie
*Ken Bell Janice 3-1 268C 536 5492 275
s. Great Elm C. Bell Buoy d. Ken Chic
*Ken Pamela 5-1 310 620 3986 182
s. Howland Nobleman d. Ken Coronet

WILKIE, JOHN, FORGE HILL FARM, NEW WINDSOR, N. Y.
Forge Hill Coronella 2-7 299C 598 4421 254
s. Forge Hill Corona d. Forge Hill Bell Budred
Forge Hill Marajanez 2-6 303C 606 5535 280
s. Forge Hill Marlyn d. Forge Hill Acme's Janez

§WINKLER, HERMAN E., GREEN RIDGE FARM, LEBANON, IND.
*Green Ridge Laura 7-4 305C 610 7963 372
s. St. James Ultimas' Lucky d. Dandoline's Laurel

WINN, ALBERT J., BURLINGTON, KANS.
Loretta's Letty of Winnmead 4-11 269C 538 6454 348
s. Springdale Dairy King d. Linda's Loretta of Winnmead

§WINSTON, JOHN L., MR. & MRS., MT. PAUL FARM, GLADSTONE, N. J.
*Dunwalke Cinderella 4-5 362 724 10683 578
s. Hominy Hill Rex d. Dunwalke Maggie's Souvenir
Mt. Paul Daphne 2-3 305C 610 7408 385
s. Hominy Hill Flashdale d. Wood Ford Danna
*Mt. Paul Forward's Dinah 5-6 305C 610 10811 535
s. Chedco Forward d. Wood Ford Danna
*Mt. Paul Ida 4-5 365C 730 11160 580
s. Two Brooks Tocsin d. Delwake Gab's Ada

§WITMER, KERMIT L., KEREST FARM, DALMATIA, PA.
Kerest B. A. Daisy 2-0 305C 610 5855 282
s. Coldspring's Beauty's Archer d. East Malta's Sharon's Dolly

WOODS, MORT, PRIMROSE FARM, ARDMORE, OKLA.
Primrose Double's Trade-Name 4-5 365 730 11153 499
s. Foremost Double M. R. V. d. Trade-Mark of Primrose
Primrose Sunny's Trade-Name 2-3 365 730 6640 314
s. Rosewald Sun Lad d. Primrose Double's Trade-Name

§WOOSTER, DAISY, MEADOW LANE FARM, ROCKFORD, MICH.
Delight of Meadow Lane Farm 2-4 305C 610 8063 437
s. Lone Creek Northerner's Ned d. Blondie of Meadow Lane Farm

§WRIGHT, DEAN A. & JESSE G., NINOVAN FARMS, NIMROD HALL, VA.
*Ninovan Waldo's Bunny 5-2 305 610 5848 256
s. Fritzlyn Ninovan Waldo d. Langvalley Bonita
*Ninovan Waldo's Judy 3-7 305C 610 6826 343
s. Fritzlyn Ninovan Waldo d. Ninovan Lady June

YEATMAN, GEORGINA P. & MULFORD, MILDRED W., BEAUFORT, N. C.
Bunnie F. of Ethan Allen 4-2 286 572 6548 372
s. Gayhead's F. Filiate d. Bonnie C. of Ethan Allen
Cricket Creek Alice F. 2-2 305 610 8065 454
s. Gayhead's F. Filiate d. Marguerite C. of Ethan Allen
Cricket Creek Marguerite F. 3-8 305C 610 9104 565
s. Gayhead's F. Filiate d. Marguerite C. of Ethan Allen
Rosegill's Bernice 2-10 305 610 7938 442
s. Rosegill Rock d. Victory of Rosegill

YODER, HAROLD C., PASTURE HAVEN FARM, SYRACUSE, IND.
*Pasture Haven Butterfat Julia 3-4 293 586 4439 250
s. Y. C. King's Charity Butterfat d. Judy Magnolia

§YOUNG, W. L., MR. & MRS. & SON, ROSE VALLEY FARM, FRANKLIN, VA.
*Blenheim Springs Drucilla 2-11 305C 610 8368 424
s. Holliknoll Maxim Sequel d. Blenheim Springs F. Lillian
*Rose Valley Emory's Countess 6-4 280C 560 7940 416
s. Riegeldale Emory's Foreman d. Rose Valley Countess Lee
*Rose Valley Lucky Betty 4-4 292C 584 8656 482
s. Quail Roost Lucky Sappho d. Rose Valley's Beauty
Rose Valley Lucky Bootsie 2-2 305C 610 6717 306
s. Quail Roost Lucky Sappho d. Rose Valley's Beauty
*Rose Valley Lucky Countess 4-3 305C 610 9704 485
s. Quail Roost Lucky Sappho d. Rose Valley Emory's Countess
Rose Valley Lucky Irish 2-4 305C 610 7807 396
s. Quail Roost Lucky Sappho d. Rose Valley Emory's Iris
*Rose Valley Lucky Lady 4-2 305C 610 9571 459
s. Quail Roost Lucky Sappho d. Rose Valley's Lady
*Rose Valley Lucky Lilly 3-2 291C 582 7292 385
s. Quail Roost Lucky Sappho d. Rose Valley's Lady
*Rose Valley Lucky Swanona 4-7 305C 610 8707 490
s. Quail Roost Lucky Sappho d. Rose Valley Swanona
*Rose Valley Swanona 9-7 305C 610 10269 502
s. Southampton Squire d. Southampton Swanona
*Southampton Thelma 4-8 305C 610 9081 444
s. Quail Roost Judy's King d. Southampton Spot

§YOUNG, WALTER L. & SON, GRAIN MEADOW GUERNSEY FARM, GREENTOWN, IND.
Fairlawn K. Flirt 2-5 362C 724 9791 553
s. Fairlawn H. Eastern King d. Fairlawn Performer's Melody

§ZARTMAN, L. G., MARLEA GUERNSEY FARM, ALBUQUERQUE, N. MEX.
Sunnybrook's Boneta's Joyce 2-9 305 610 8567 411
s. Graber Favor's Hepper d. Hallie's Boneta

§ZIEMER, KENNETH, MEADOW VIEW FARM, WALTHAM, MINN.
*Meadow View Bo-Peep 2-11 234C 468 5379 263
s. Spruce Shadows Conqueror d. Meadow View's Gay Agnes
*Meadow View's Anna Mae 4-11 296C 592 3576 186
s. Spruce Shadows Steadfast d. Sunny Lass of Meadow View

§ZOOK, W. H. DUNWOODY, PHEASANT HILL FARM, GLENMOORE, PA.
*Marsel's Queen May 8-1 305 610 8207 441
s. Noel's Gold Nugget d. Fashion Marsel

§ZUMFELDE, HENRY, YORKLYNN GUERNSEY FARM, WAUSEON, OHIO.
Yorklynn King's Denelda 2-1 281 562 6741 273
s. Golden Grange Oka's King d. Yorklynn Levity Donna

THE GOAL

The Guernsey Breeders' Journal serves as a medium for recording the progress of the breed, is the official breed magazine and is a source of beneficial inspiration to breeders of Guernseys. The Journal's goal is to keep breeders abreast of the times, so that they may be the best informed dairymen in the country. Great plans are developing for the breed publication of the future.

Watch for the coming issues. Keep your subscription renewed.

WINDY HILL FARMS

R. D. 3 - Titusville, Pa.

The 1954 Evergreen Classic Senior and Grand Champion Joins Our Staff

WYNO BEAU'S CHERUB

Purchased from Riverview and Valley Pride Farms for $15,000.

1st Aged & Sr. & Gr. Ch., W. Wash., 1953, 1954;
1st Aged, Sr. & Gr. Ch., Evergreen Guernsey Classic, 1954.
Sire: COLDSPRING'S HARDWICK'S BEAU, A. R.

His Dam

LANGWATER ANGELIC
11657—589—Jr3—365
17269—821—6yrs—365C
Excellent '49 '51—VG '47

His Sire's Dam

COLDSPRING'S ROMULUS' BEAUTY
10783—609—GG, 14374—746—C
Excellent '47 '49
Sold for $16,500.

CHERUB is just another step forward toward our motto :—

"BREEDING TOWARD PERFECTION"

T. B. 561063 Vaccinated Bang's 20316

JAMES D. BERRY, JR.
Owner

Phone Titusville 37364

JAMES G. MILLAR
Herdsman

YES — We too are proud to have owned half-interest in CHERUB — and our best wishes go to Jim Berry on his recent purchase.

• VALLEY PRIDE

Still In Service In Our Herd — A Half-Brother To Cherub

WYNO BEAU'S THE DEAN

Born April 12, 1950

(Owned jointly with George Dynes, Mt. Vernon)

HIMSELF

WYNO BEAU'S THE DEAN

His Dam

CLARHEART'S DAINTY, VG '47 '49

Sold for $6,000. 8133—478—Sr2—305—2x, 10262—625—Sr3—305C—2x, 12709—754—6yrs—305C—2x, 16936—*929—8yrs—305C—3x. National Record when made, now 4th place. 3 A. R. daughters — all Very Good, all over 700 lbs. fat.

Sire of CHERUB and THE DEAN

↓

Coldspring's Hardwick's Beau

A "plus" sire from the Beauty family

	Milk	Fat
17 daus.	10722	536
17 dams	9940	507
Increase	782	29

Figures based on 2x—305 days, M. E. records, calculated from 1st lactation A. R. records.

Hardwick's Royal

36 A. R. sons, 60 A. R. daughters
Coldspring's Hardwick's Beth
Excellent '51 '52 '54
17643—908—5yrs—365
Coldspring's Hardwick's Beauty
Excellent '47 '48 '49
17614—824—A

Mixter Contentment, A. R.

Royal's Contentment

12564—601—E
16696—815—A

Coldspring's Romulus' Beauty

Excellent '47 '49
Sold for $16,500
10783—609—Jr2—365C
14374—746—Jr4—365

Langwater Romulus, A. R.

Vallevue Butterfat Beauty

Excellent '47 '48
18914—937—AA
4 Excellent daughters

Many of our best cows are carrying the service of CHERUB and THE DEAN and should they drop bull calves they will be for sale.

VALLEY PRIDE FARM **Burlington, Washington**

MERLE MILLER, Owner

WYNO BEAU'S CHERUB

PURCHASED BY WINDY HILL FARMS

Cherub is sired by Coldspring's Hardwick's Beau, A. R., out of Langwater Angelic (E '49 '51), 17269—821—6yrsC.

A SHOW BULL

1st prize Aged Bull, Senior and Grand Champion, Evergreen Classic, Mt. Vernon, Wash., Pacific National Exp., Vancouver, B. C., Canada, Western Washington Fair, Puyallup, Washington, 1953 and again in 1954.

30 DAUGHTERS IN OUR HERD

We are pleased to have this great sire go into the outstanding Windy Hill Farms herd and feel confident he will continue to do an outstanding job in his new home.

Pictured above from left to right are: Sam Tague, James G. Millar, Mrs. James D. Berry, Jr., James D. Berry, Jr., Alvin Bush, Merle Miller, George Dynes and Dutch Snyder.

THREE CHERUB SONS IN SERVICE AT RIVERVIEW

1 . . . RIVERVIEW CHERUB'S CASCADE

1st prize Bull, 2 years and under 3, Evergreen Guernsey Classic and Pacific National Exp., 1954. 1st prize Sr. Yr. and Res. Ch., W. Washington, 1953.

HIS DAM

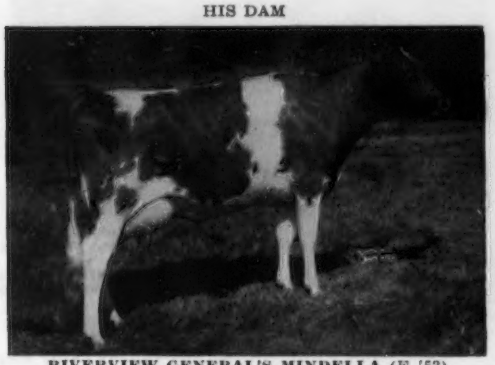

RIVERVIEW GENERAL'S MINDELLA (E '53)
10250—570—Jr3—305C—2x
1st prize 3-year-old, W. Washington, 1953. 1st prize 3-year-old, Res. Gr. Ch., Best Uddered Cow, Pacific National Exp., 1953. 1st 4-year-old, Res. Gr. Ch., Pacific National Exp., 1954. Sold in the 1954 Franchester Sale for $4,000 to James D. Berry, Jr., Windy Hill Farms.

2 . . . RIVERVIEW B. C. MASTER

Master and Major (see below) are from our BONITA family. Cascade is from our COLORFUL family. These 2 families represent our best.

HIS DAM

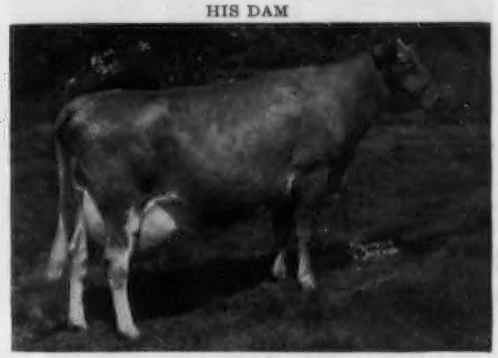

RIVERVIEW GENERAL'S MARIGOLD (VG '52)
11382—568—Jr2—305C—2x
*15082—*809—Sr4—305C—2x
National Record, 1st place for fat, 2nd for milk.
1 A. R. daughter

3 . . . RIVERVIEW B. C. MAJOR

A Maternal Sister (E)

RIVERVIEW LAD'S BOUNTIFUL
11779—636—Jr2C—678 T. M., 11790—613—Jr3—305C—2x. Excellent '51 '54. 1st prize 2-year-old, Evergreen Classic, 1949. 1st prize 4-year-old, Evergreen Classic, 1951. 1 A. R. daughter, VG.

DAM OF MAJOR

CLOVERLEAF ROSE'S BONITA
9257—514—Jr3—305C—2x
10974—573—Jr4—305C—2x
10287—592—5yrs—305C—2x
12576—719—6yrs—386 days—D.H.I.A.
11792—687—7yrs—305C—2x
5 A. R. daughters, 4 Very Good, 1 Excellent.

RIVERVIEW FARMS

GEORGE M. DYNES

Route 4

Mount Vernon, Washington
Skagit County

CHICAGO 13 ILLINOIS..

CURTISS CANDY COMPANY FARMS

OTTO SCHNERING, Founder

IMPROVED STUD SERVICE

Picturing 4 of Our 14 Nominations

For Guernsey All-Americans

PRODUCE OF CALCULATOR'S MARIGOLD
1st at the International, 1954
Showing:
CURTISS CANDY HUMMING BIRD (E '51)
12352—597—Sr3
CURTISS CANDY PEWEE, 11382—502—Jr2
1st prize 2-year-old, Sr. and Gr. Ch., Ill., 1951.
Gr. Ch. Female, Minn., 1954.

Humming Bird, Pewee and Curtiss Candy Proud Jane have also been entered as our representatives for 3 Best Females bred by exhibitor.

JR. GET OF CURTISS CANDY LEVITY DRUMMER
1st at Northern Illinois Parish Show, Illinois, Wisconsin, Minnesota; 2nd at International, 1954.
Showing: **Curtiss Candy Drummer Norma, Curtiss Candy Drummer Babe, Curtiss Candy Drummer Glory, Curtiss Candy Drummer Pansy.**

We are also entering a Senior Get of Curtiss Candy Levity Heir and Curtiss Candy Noble Curtiss.

CURTISS CANDY BUTTERHONEY
Born July 15, 1952
1st Senior Yearling, Junior Champion, Northern Illinois, Wisconsin, Minnesota, 1954. 1st Sr. Yr., Illinois, 1954. 6th Sr. Yr., International, 1954.

CURTISS CANDY DRUMMER NORMA
Born July 5, 1953
1st prize Heifer Calf, Minn., Wis., Ill., No. Ill. Parish Show; Res. Jr. Ch., No. Ill. Parish Show, 7th Heifer Calf, Int., 1954. Member of first Jr. Get of Sire, Minn., Wis., Ill., No. Ill., 2nd Jr. Get at International, 1954.

These animals pictured and the others entered in the Guernsey All-American contest are representative of the kind that CURTISS CANDY IMPROVED STUD SERVICE SIRES.

OUR IMPROVED STUD SERVICE WILL CONTINUE TO SERVE YOU.

LIVESTOCK DIVISION OFFICE, CARY, ILLINOIS **TELEPHONE: CARY 5411**

AN EXCELLENT BROOD COW

FARVUE'S THUNDERBOLT'S CLOVER
9776—432—Sr2—548 T.M.
15602—674—6yrsC—909 T.M.
14525—639—10yrsC
3 Times Excellent

She is the dam of Lakewood Matchless that was purchased by George Konrad, Richfield, Wisconsin.

Plan to visit our herd. . . . See the great foundation cows in the herd. . . . We believe many of these cows are worthy of being the dams of herd bulls. Buy a Lakewood-bred bull — a bull calf out of one of our top cows. Send for prices and pedigrees on available bull calves.

Lakewood Farm is located on Illinois Route 176, 2½ miles east of the junction with U. S. 12 toward Mundelein. 7 miles west of Mundelein.

Bang's Accredited
Herd Certificate No. 945, Illinois

MALCOLM J. BOYLE, Owner

T. B. Accredited
Certificate No. 523016, Illinois

LOUIS SEITZ, Herd Manager

MELVIN CHAMBERLIN, Farm Manager

One Of The Tops At The 1954 Pacific Northwest Sale
Selected by Henslee Farms, Kingston Springs, Tennessee.

VALLEY GEM TOPLINER ($1,000), 8147—441—Jr3—305C—2x
A daughter of our Senior Sire — **VALLEY GEM RESOLUTE, A. R.**

RESOLUTE has sired 34 A. R. daughters. He is sired by Farmlands Royalmost, A. R. and out of Valley Gem Competent, 10338—502—Jr2—2x. 36 Resolute daughters have been classified, 1 Excellent, 14 Very Good, 17 Desirable, 4 Acceptable.

A Resolute Son Is Also In Service

VALLEY GEM TOASTMASTER

Sire: **VALLEY GEM RESOLUTE, A. R.** (see above). Dam: **VALLEY GEM JULEP,** 11894—564—Jr3C—2x. **Toastmaster is a full brother to Valley Gem Tasteful, 11583—553—Sr2—2x, Excellent '54.**

Also In Service . . . **ROYAL DIADEM OF ALDARRA**

Sire: **WESTERN GLOW MAY'S ROYAL, A. R.** A son of McDonald Farms Developer, A. R., out of Western Glow Noble May, *15045—*734—Sr3—305C—2x, Class Leader 6th in fat, 2nd in milk.

Royal Diadem's Dam

PRINCESS GLORIANA OF CHICONA
6 records, 11321—552—13yrs—2x
3 A. R. daughters

Sire: Chicona Byrne, A. R.

Dam: Paschal of Chicona
12476—463—A—701 T. M.
1 A. R. son, 1 A. R. daughter

STOCK FOR SALE — WRITE US YOUR NEEDS

J. E. WRAGE
CHARLES H. GREWE

VALLEY GEM FARMS
ARLINGTON, WASHINGTON

SKAGIT COUNTY, WASHINGTON, GUERNSEY BREEDERS

BROCKWELL FARM
H. V. Ekstran, Bow
CEDARCROFT FARM
Cecil White, Mt. Vernon
CHUKLUCK FARM
L. W. Power, Burlington
EMRL FARM
Mrs. C. E. Egbert & Keith, Bow
FAR WEST FARM
Chas. A. Damon, Bow
FER-MANOR FARM
Jim Ferguson, Mt. Vernon
GOLDEN CHARM FARM
Earl Hardin, Bow
RIVER ROAD FARM
James Olson, Mt. Vernon
RIVERVIEW FARMS
George M. Dynes, Mt. Vernon
DENNY-DALE FARM
Albert Johnson, Mt. Vernon
VALLEY PRIDE FARM
Merle Miller, Burlington
WESTERN GLOW FARMS, INC.
Friedrichs Bros., Bow
GOLDEN BOW FARM
Clarence E. Summers, Bow
VALLEY GEM FARMS
J. E. Wrage & C. H. Grewe, Arlington
Richard C. White
Mt. Vernon

In the INLAND EMPIRE
MERRILL DODGE, Ellensburg
KEMBEL BROS., Deer Park
LOREN MIDDLETON, Chattaroy
ROY G. and VIVIAN PLUMLEE, R. 2, Deer Park
G. O. SWALES, Johnson

In the YAKIMA VALLEY
ARNIE JOHNSON, R. 1, Granger
FRANK PRITZL, Granger
E. M. RUSSELL, R. 3, Wapato
RAY N. WEST, R. 7, Yakima
ART WINTERS, R. 3, Wapato

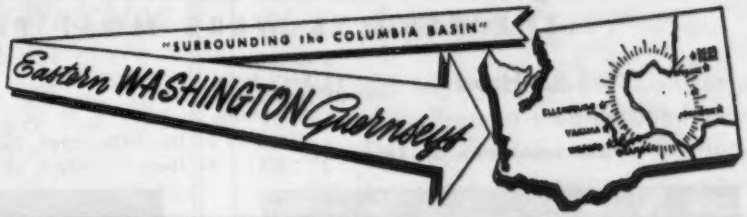

INTRODUCING . . . OUR HERD SIRE . . . The WELCOME Family Close-Up

FAR WEST C. ADMERAL

Born August 12, 1953

Sire: **WANDAMERE PET'S CRUSADER,** Jr. and Gr. Ch., Pacific International, Evergreen Classic, 1952. Jr. and Res. Ch., Ore., 1952. Jr. and Gr. Ch., Western Washington, 1952. He is a son of Wandamere Correction, A. R.

Dam: **CAROLINE OF WHIDBY ISLAND,** 12593—613—6yrs—305C—2x, 10107—512—11yrs—305C—2x, classified Very Good. She is a daughter of Welcome of Whidby Island, 13827—742—A, 14299—770—14yrsC—2x, VG '47, 8 A. R. daughters, 2 Excellent, 5 Very Good, 1 Desirable.

His Sire's Dam (E)

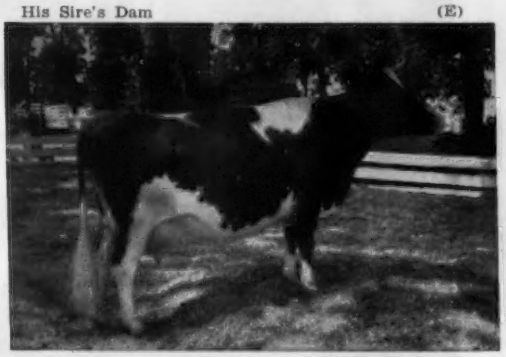

IVY OAK LA PEGGY'S PET ($5,100)
13927—822—Sr4C, 15999—917—6yrs, 11586—618—9yrs—305C—2x. VG '47—Excellent '48 '50 '51 '53. A daughter of Wandamere Auburn's Douglas.

A Maternal Sister To His Dam (E)

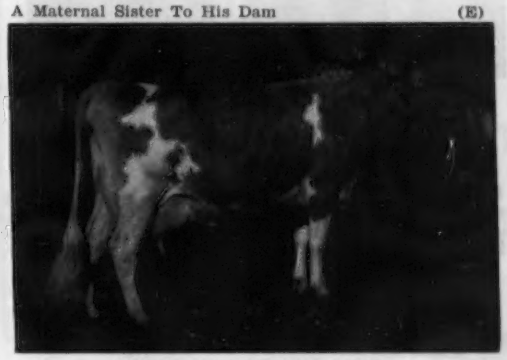

FAR WEST WELCOME GWEN
Sold to Langwater Farm, North Easton, Mass. for $10,000. E '53. 11483—610—Sr2C—2x, *15436—*847—Jr4—365—2x. 1st prize 3 Years Under 4, Evergreen Classic, 1952.

ROVIAN GUERNSEY FARM

ROY G. & VIVIAN PLUMLEE
Owners

DEER PARK, WASHINGTON

JUNEVA HERD SIRES...

1 . . . CEDARCROFT PEDRO'S SOCRATES

Sire: **Cedarcroft Master's Pedro**

Dam of Socrates

CEDARCROFT MASTER'S SUGAR
11523—586—Jr3—305C—2x

2 . . . CEDARCROFT PILOT'S BUSTER

Sire: **Cedarcroft Prairie's Pilot**

Dam of Buster

CEDARCROFT BONITA
12618—731—5yrs—305C—2x

PLAN TO VISIT JUNEVA FARM . . . WE OCCASIONALLY HAVE STOCK FOR SALE

WRITE US YOUR NEEDS

LOREN MIDDLETON
Owner

JUNEVA FARM — Chattaroy, Washington

In August Our Herd Was Classified For The Third Time

THE RESULTS WERE MOST PLEASING

83 Head

5 Excellent
43 Very Good
31 Desirable
4 Acceptable

95% Above The Line

The Breakdown by Years
1948 — 91 Head Classified, 76% Above The Line
1952 — 84 Head Classified, 89% Above The Line

WOODVALE LEADER'S GAYMAID
9477—528—Jr2—365, 10463—587—Sr3—365
12376—678—5yrs—365C, 2327—127—6yrs in 46 days.
Sold for $2,000, Woodvale, 1953. Excellent '54

CLEAR SPRINGS LEADER'S GLORY
7599—366—Jr2 in 184 days. Very Good '54
1st 2 Yrs., Sr. & Gr. Ch., Cabarrus Fair, 1954; 1st 2 Yrs., Sr. & Gr. Ch., Southern States, 1954; 1st 2 Yrs., Sr. & Gr. Ch., Dixie Classic, 1954; 1st 2 Yrs., Sr. & Gr. Ch., N. C. State Fair, N. C. Special, 1954.

By the above two and some thirty other daughters of Coldspring's Noble's Leader, A. R., we believe that they are doing the job. Leader's Glory was Grand Champion everywhere shown, and could go all the way as she matures. Leader is in very heavy service and his first seven daughters bred here should finish two-year-old records with over 600 lbs. fat. A daughter at Woodvale Farm, Tarboro, N. C., should make over 18,000 lbs. milk this year.

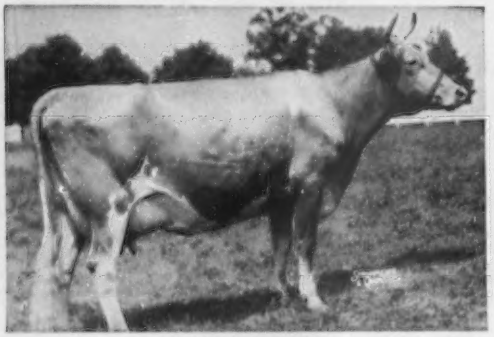

KLONDIKE POPPY
11676—629—Sr4C, 13834—727—6yrs, 13854—711—8yrs.
Sold for $4,000. Excellent '48 '49 '51 '52 '54, at 11 years.

TWO BROOKS KING'S FROLIC
11693—562—Jr2—305C—3x, 14337—712—Sr4—365C
Excellent '52 '53 '54

We have shown three of our Excellent cows, and an outstanding two-year-old Very Good cow that has all the promise of an Excellent cow. The Frolic cow is three times Excellent. Klondike Poppy, five times Excellent, is one of twelve cows in the breed to accomplish this feat, as only two cows have ever classified Excellent six times.

A TOP YOUNG BULL FOR SALE — CLEAR SPRINGS' BARON'S PREDICTOR — Born May 24, 1954

PREDICTOR is by Clear Springs' Majesty's Baron, he by Riegeldale Emory's Majesty, A. R., and out of Clear Springs' Princess Rose, 11662—569—F, 13863—674—D, 14476—756—5yrs—365, 16596—828—7yrs—365, 15461—832—8yrs—365C, 16211—808—9yrs—365C, Very Good '48. Predictor is out of Klondike Poppy (see above). A real dairy calf with a combination of great production inheritance. Poppy is by McDonald Farms Predictmost, A. R., and out of Klondike Royal Matilda, 9183—457—B, 11866—555—AA, 4 A. R. daughters.

CONGRATULATIONS!!!

To Mr. Wilbur C. Mossman, El Dorado, Kansas, and Mr. A. K. Clary, Douglas, Kansas, on their recent purchase of Clear Springs' Master Kansan, he by Klondike Foremost Paymaster, a son of Klondike Poppy (see above) and out of Two Brooks King's Frolic (see above). We believe that this calf should be one of the best we have ever bred. Look at his inheritance above.

If you are interested in type and production inheritance in a future herd sire such as the one above, we would be delighted to discuss your problems with you. We would be pleased to quote you prices and pedigrees on available stock for sale. Write us your needs today.

N. C. Bang's Herd No. 100 . . . T. B. Accredited No. 551444

A. L. BROWN, Owner
G. H. CARTNER, Manager
ALFRED M. BROWN, Assistant Manager

CLEAR SPRINGS FARM

Concord, North Carolina — U. S. Highway 29
V. A. CUMBO, Herdsman

A Combination Worth Watching

Follow Our VIGO—MARCELLUS Cross

Our Junior Sire —

ENDEAN VIGO

Born January 29, 1953

Sire: **Chedco Caroler,** a son of Chedco Coronation King, out of Chedco Joyful, 10506—511—EEE—610.

Dam: **Endean Varda**
14271—625—Sr2—365C
A daughter of CRUSADER

We are breeding VIGO to the daughters of our Senior Sire.

ENDEAN VALIANT MARCELLUS

He is siring daughters with a good deal of dairy character. They have good size and type with well-attached udders that show a lot of quality. He is by **Valleywood Valiant Crusader, A. R.,** and out of **Endean Marcia,** 11159—673—Jr2C. His first two daughters have completed Junior-two records of over 400 lbs. fat on 2x.

Write for prices of available VIGO sons.

ENDEAN FARM — East Walpole, Mass.

WM. G. JENKS, Supt.
Walpole
Telephone Farm NOrwood 7-1181
Telephone Office Walpole 130

Most Appropriate . . .

Not just any letterhead will do for a Guernsey Breeder's correspondence. Our Outstanding Guernsey Stationery is especially designed for your needs. Ask for samples and prices.

THE TRANSCRIPT PRINTING CO.
Printers of the JOURNAL
Peterborough, New Hampshire

WATCH FOR THE

ALL-AMERICAN NOMINATIONS

In The December 15, 1954, Journal

ENTER THE JUDGING CONTEST

A chance to place the cream of the 1954 show season

6 Nominations In Each Class — 16 Classes

RHOADSACRES Home Of 300 Head Of Registered Guernseys On A. R. Herd Test. Farms located south of Quarryville, Pa., just off U. S. 222.

COWS AND BRED HEIFERS FOR SALE

FEMALES SIRED BY MONOGRAM OR FOOTPRINT 23rd

COLDSPRING'S B. R. MONOGRAM
A BEAUTY Cross
Sire: **Coldspring's Beauty's Romulus, A. R.**
His Dam

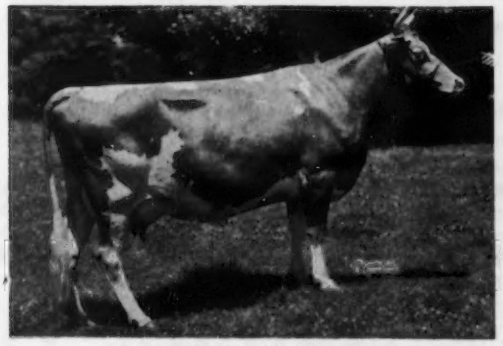

BROCKTON'S ROYAL ROSE
11336—643—C. VG '47—Excellent '49
4 A. R. daughters, all over 600 lbs. fat.

FOREMOST FOOTPRINT 23rd
The FAITHFUL Family
Sire: **Foremost Footprint, A. R.**
His Dam

FOREMOST QUAFFODIL (VG '48)
12825—643—Jr2C, 18395—898—Sr4,
15591—713—6yrsC, 19098—905—7yrs
2 A. R. sons, 1 A. R. daughter.

SEND FOR A LIST OF AVAILABLE STOCK.

RHOADSACRES
JEROME H. RHOADS, Owner

Quarryville, Pennsylvania
JOHN R. BRENEMAN, Manager

LET'S LOOK AT THE RECORD

The past seven years McDonald Farms have shown only animals bred on the farm. We present the entire record of animals shown at our National Show in those years, that were bred on the farms.

1948 — 7—1st; 4—2nd; 5—3rd; 8—4th; 3—5th; 1—6th; 1—7th; 1—8th; 2—9th; 1—10th.
CHAMPIONS—2 Reserve Junior Champions, 1 Senior Champion, 1 Grand Champion.

1949 — 9—1st; 8—2nd; 5—3rd; 3—4th; 4—5th; 1—6th; 1—7th; 2—8th; 1—9th; 1—10th.
CHAMPIONS—1 Junior Champion, 1 Reserve Senior Champion, 1 Reserve Grand Champion.

1950 — 8—1st; 5—2nd; 3—3rd; 3—4th; 1—5th; 3—6th; 2—7th.
CHAMPIONS—2 Reserve Junior Champions, 1 Reserve Senior Champion, 1 Senior Champion, 1 Reserve Grand Champion, 1 Grand Champion.

1951 — 8—1st; 6—2nd; 3—3rd; 4—4th; 3—5th; 4—6th; 4—7th; 4—8th; 1—9th; 1—10th.
CHAMPIONS—2 Reserve Junior Champions, 1 Junior Champion, 1 Senior Champion, 1 Grand Champion.

1952 — 9—1st; 4—2nd; 7—3rd; 3—4th; 6—5th; 3—6th; 4—7th; 1—8th; 3—9th; 1—10th.
CHAMPIONS—1 Reserve Junior Champion, 1 Junior Champion, 1 Reserve Senior Champion, 1 Reserve Grand Champion.

1953 — 11—1st; 3—2nd; 3—3rd; 4—4th; 4—5th; 2—7th; 3—8th; 2—9th.
CHAMPIONS—2 Junior Champions, 2 Reserve Senior Champions, 2 Reserve Grand Champions.

1954 — 12—1st; 3—2nd; 6—3rd; 1—4th; 3—6th; 4—7th; 3—9th.
CHAMPIONS—1 Reserve Junior Champion, 1 Junior Champion, 1 Reserve Senior Champion, 1 Senior Champion, 1 Reserve Grand Champion, 1 Grand Champion.

Beside our own winnings at the 1954 National, the Junior Champion Bull was sired by a son of McDonald Farms Oberland and the Reserve Senior and Grand Champion Bull was sired by McDonald Farms Jason. Our 1954 show string was not only HOME-BRED but were all sired by HOME-BRED sires, and each one carried from one to four crosses of Foremost Prediction—voted 3rd greatest sire of the breed—leads all sires on number of Excellent daughters —proved one of the greatest production transmitting sires through his sons and grandsons.

PRODUCTION OF SOME OF OUR MOST SUCCESSFUL SHOW COWS IN 1954.

McDonald Farms D. Monogirl—2nd Aged Cow, Reserve Senior & Grand Champion, 12858—696—Sr4—305C—2x, 16376—894—5yrs—365.

McDonald Farms Ideal Nova—7th Aged Cow, 12929—713—Jr2, 12988—*735—Sr3—365C—2x.

McDonald Farms Le Olga—1st Four-Year-Old, 12880—698—Sr2—365C, 12415—702—Jr4—365.

McDonald Farms Pre Psyche—6th Four-Year-Old, 9447—518—Jr2C—2x, 9585—524—Jr3—305C—2x.

McDonald Farms Pre Penchant—7th Four-Year-Old, 10012—540—Jr2—365C, 10071—519—Jr3 in 296 days.

McDonald Farms Pre Revelation—3rd Two-Year-Old, 11212—524—Jr2 in 301 days.

Both three-year-olds just starting test and the other two-year-old just fresh making two pounds of fat per day. Our show cows must produce, and our production herd must have show type and inheritance.

Our 1954 Production Sale averaged $711.98. The seven bulls averaged $1953.55. Top bull was McDonald Farms Pre Victor—a triple Prediction—that was purchased by John Worthington, Bel Air, Maryland, for $3,700. Second high was McDonald Farms Pre Volunteer—a double Prediction—that was purchased by Madrey Farms, Brewster, New York. The top female at $1,075 went to Cliff Henderson, Tarboro, North Carolina, and second high female to Fred Embury, Warsaw, New York, for $1,000.

We are very grateful to our many friends who helped make this sale a success.

BREED BY CHOICE NOT BY CHANCE

McDONALD FARMS **Cortland, New York**

J. M. McDONALD, Owner H. H. THOMAS, Herdsman K. C. SLY, Manager

Mt. Ararat Farms

GUERNSEYS

Port Deposit, Maryland

Please Pass The Crystal Ball!

BACKGROUND:

Four years ago last May we bought a bull calf, named Foremost J. C.'s Royal.

Four years later we were amazed at how clever we had been. *

PROBLEM:

Our elation quickly passed to apprehension. Instead of worrying whether we had a bull good enough to use, we found we now had to worry because we had a bull so good we didn't know what to breed his daughters to.

SOLUTION:

We bought a bull calf named Rosewood Royal Beacon (by Foremost Quantity's Royal out of Yellow Creek King's Bea).

QED ?

We now know how clever we were four years ago. Four years hence we'll know how clever we are.

* Footnotes:

For the production and classification of the Royal daughters, please look in November 15 Journal. We're tired of putting the same thing in our ad every month.

Royal's Dam

FOREMOST ROYAL'S ROSE

Royal's Granddam
Beacon's Great Granddam

SUPERB'S FAITHFUL

Beacon's Granddam
Royal's Sire's Full Sister

FOREMOST QUANTITY

Beacon's Dam

YELLOW CREEK KING'S BEA

MT. ARARAT FARMS

PORT DEPOSIT, MARYLAND

FRANK D. BROWN, JR.
Owner

H. E. ROBERTS
Manager

LEON A. PACKARD
Herdsman

BRANDTJEN FARMS

HOME OF 140 REGISTERED GUERNSEYS

The Big 3 At Brandtjen

All carry the same blood as the great LILLIAN family that is so powerful at LushAcres.

HORSE SHOE CONRAD'S ASTERBILT

40 daughters in the herd.

1st Aged Bull, Minnesota, 1951. Sire of 1st Junior Get, Minnesota, 1951. Half-brother to Horse Shoe Conrad's Lillian, 17793—933—Sr4.

Sire: **RIEGELDALE EMORY'S CONRAD, A. R.**

His Dam

DOUGLASTON CHARLOTTE, 15429—748—A
3 A. R. sons: **Riegeldale Mck Anthony**
Riegeldale Emory's Conrad
Riegeldale Charlotte's Major

His Half-Sister

HORSE SHOE CONRAD'S LILLIAN
12396—625—Jr2—365C, 15899—783—Sr3—365, 17793—933—Sr4—365.

An ASTERBILT Son —

BRANDTJEN'S A. ROBERT

Born June 25, 1950
15 daughters in the herd and many of our best carrying his service.

An ASTERBILT Grandson —

BRANDTJEN'S Q. SKIPPER

Born September 6, 1951
SKIPPER is being bred to the daughters of ASTERBILT and ROBERT.
Sire: **BRANDTJEN'S A. QUEST**
Dam: **LANGMORE FAMOUS KATIE**
12689—567—Jr3—305C—3x, 13811—640—Jr4

His Dam

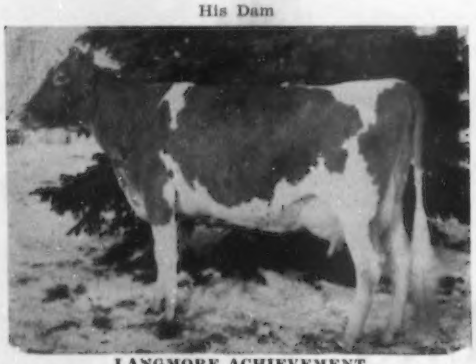

LANGMORE ACHIEVEMENT
11879—576—Jr2—365C. 1st Jr. Yearling, Minn., 1949. 3rd 2 Yrs., Minn., 1950. 2nd 3 Yrs., Minn., 1951.

His Sire's Dam

ROSEWAY VALPOLLY
3 records include 15945—645—10yrs—365. 3 A. R. daughters. Dam of 5 daughters in milk. She has had 17 calves.

Breeding stock for sale — write us your needs.

T. B. Accredited — Bang's Free

BRANDTJEN FARMS — Farmington, Minnesota

VISITORS ALWAYS WELCOME

ROAMER... A Proved Sire Of State Champions

A ROAMER DAUGHTER

ROAMER'S DIANA
13941—598—Sr2C—HIR—2x
*17582—696—Jr4—HIR—2x
Delaware State Champion in both classes. She is also a MILK Class Leader, 2nd place among the National Leaders.

A ROAMER DAUGHTER

MORDINGTON SUNSHINE
12127—598—Jr3C—HIR—730 T. M.
Delaware State Champion

ROYAL MAY ROAMER

Born February 28, 1946

Sire: **LANGWATER MAY ROYAL, A. R.**
Sire: **Langwater Countryman, A. R.**
Dam: **Foremost Labelle** (VG '47 '48 '50)
14554—657—GG, 17716—800—AA. 5 A. R. sons, 4 A. R. daughters include 1 Excellent, 2 Very Good.

Dam: **WILLOWMERE ROMONA**
14937—678—E
10813—493—10yrs—HIR—730 T. M.
Sire: **Willowmere Genius, A. R.**
Dam: **Willowmere Rosamond**
11549—605—DD

A ROAMER DAUGHTER

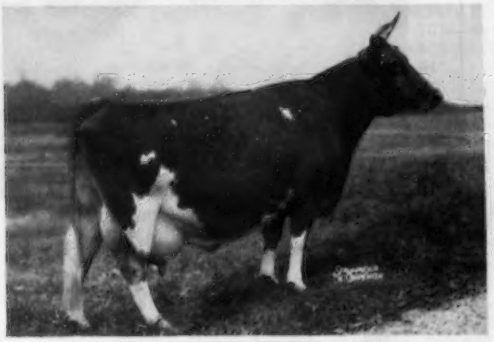

ROAMER'S ROYAL LILLIAN
9854—557—Sr2—HIR—2x
12252—609—5yrsC—HIR—2x
Delaware State Champion in both classes.

A ROAMER DAUGHTER

ROAMER'S B. V. JANE
9869—467—Jr4C—HIR—730 T. M.
Delaware State Champion

T. B. Accredited No. 544087

Bang's Accredited No. 740

BUENA VISTA FARMS + Wilmington, Delaware

C. DOUGLASS BUCK
Owner

HORACE P. LARROWE
Manager

HARRY WOODWARD, Herdsman
JACK TAYLOR, Asst. Herdsman

Rhode Island

GUERNSEYS

At Fairholm—It's the Senator–Lucky Strike Combination

THREE TYPICAL SENATOR DAUGHTERS

GET OF HORSE SHOE CONRAD'S SENATOR, A. R.
Sire: Riegeldale Emory's Conrad, A. R.
Dam: Horse Shoe F. Bonita, 17639—801—CC
Senator sired the first prize Get of Sire, Newport County, R. I. Show, 1953 — see above.

These and other top Senator daughters are being bred to . . .

FLYING HORSE F. LUCKY STRIKE
Born August 17, 1949

Sire: **Argilla Fair Royal, A. R.**
The FLUTE and PALOTTERIE families.

Dam: **Bethany Wistar's Lucky Girl,** 13217—601—Jr2C, 18091—807—5yrsC. 2 A. R. daughters include: Flying Horse General's Foxy. 2 records over 700 lbs. fat include 15452—745—Jr2.

Sire: Green Meads Wistar, A. R.

Dam: Foremost Lucky Girl, 13685—706—Jr2C. 3 A. R. sons, 1 A. R. daughter.

PLAN TO VISIT OUR HERD. See the SENATOR and LUCKY STRIKE progeny.

Bull calves and occasionally a few females rich in this combination are available for sale.

FAIRHOLM FARM

MERVIN C. BRIGGS & SONS, Owners — **West Main Rd., PORTSMOUTH, R. I.**

"LASS"

Another Daughter of Horse Shoe Conrad's Pioneer, A. R. "Pioneer" is by Riegeldale Emory's Conrad, A. R., out of Horse Shoe Beacon's Flower, 15618—671—Jr2—365C, 21428—927—5yrs, 21275—938—7yrs.

30 daughters in the herd, 14 on test.
Look At The Quality of "Lass's" Udder

HORSE SHOE P. LASS
7871—440—Jr3—HIR—305C (791)
Dam of "Lass"—**FARMLANDS PREDICTION'S LOTTIE,** VG '49
7259—351—Sr4—305C—2x
8635—425—7yrs—HIR—305 (805)

MALES AND FEMALES FOR SALE WITH CONRAD—HERMES BREEDING

T. B. and Bang's Accredited — Vaccinated — Dehorned
Brucellosis certified No. 1 R. I.

HORSE SHOE FALLS FARM - Shannock, R. I.

George P. Clark — Vera J. Clark, Owners
Reith Bentley, Herdsman

TOMAQUAG VALLEY FARM

High Production—2x Milking
1952 D.H.I.A. Average 9552—505—14 Cows

A Home-Bred Sire Out Of Our MARLENE Family

Look at the long, clean-cut neck — look at the power. MARLENE has demonstrated an ability to produce and to transmit production. She combines longevity and utility.

Her grandson, **TOMAQUAG SUPERB BUTTERFAT,** is in service. A son of Horse Shoe Monrose, out of a VG daughter of MARLENE.

HIS GRANDDAM

MAPLE LAWN MARLENE
8408—342—Jr2—305C—2x (564 T. M.), 10968—495 Jr4—305C—2x, 11446—489—5yrs—305C—2x, 11099—490—6yrs—305—2x, 15448—715—8yrs—365—2x, 13474—598—9yrs—365—2x.

3 A. R. daughters include: **TOMAQUAG RADIANT QUEENIE,** VG '52. 9579—514—Jr2—305C—2x, 9910—552—Sr2—305C—2x. Queenie made 19,489—1066 as a two-year-old. **She is the dam of SUPERB BUTTERFAT.**

A bull calf, born October 2, out of Marlene, by Superb Butterfat, is for sale.

Herd on ARHT and D.H.I.A. test
T. B. and Bang's Accredited — Vaccinated

CHARLES E. MINER, Owner — **Ashaway, R. I.**

Linwood Lace Company
Wm. James Beattie
Washington

Wee Hoose Farm
Helen M. Danforth
Exeter

Fort Hill Farm
Jacob Menzi & Son
Portsmouth

Tomaquag Valley Farm
Charles E. Miner
Ashaway

Horse Shoe Falls Farm
George P. and Vera J. Clark
Shannock

Fairholm Farm
Mervin C. Briggs & Sons
Portsmouth

R. I. Breeders' Co-op., Inc.
Orville D. Curtis, Mgr.
Kingston

Offering For Sale And Ready For Service

"A KENYON SON" out of "A PHARAOH DAUGHTER"

DOUGLASTON SYLVIA'S KENYON

Born November 11, 1953

DOUGLASTON BARON KENYON
2nd Sr. Get, N. Y., 1951
D.H.I.A. Proved Sire
15 A. R. daughters average
9215—433

Sire of:
Baron's Duchess of Maple Lawn
13384—704—Jr4
1st 2 Yrs., Palmyra Fair, 1948
Baron's Fancy of Maple Lawn
(E '52 '53)
12382—633—5yrs—305C—2x
2nd 3 Yrs., N. Y., 1949; 3rd, E.S.E., 1949; 3rd Aged, N. Y., 1951; 1st Aged, Sr. & Gr. Ch., Wis., Ill., 1952. Sold for $14,000
Maple Lawn's Baron Sunburst
12132—545—5yrs—HIR—365—2x
(VG '51)
Maple Lawn's Baron's Queen
D.H.I.A.: 10400—475—Sr2—305—2x
9552—461—Sr3—HIR—365—2x
13090—604—5yrs—HIR—305C—2x
Maple Lawn's Baron Daisy (E '51 '53)
D.H.I.A.: 8490—468—Jr3—305—2x
9755—508—Jr4—HIR—365—2x
3rd 4 Yrs., 3rd Produce, N. Y., 1951. 2nd 3 Yrs., N. Y., 1950; sold for $5,000.
Maple Lawn's Baron's Dimple
10024—491—Jr3—HIR—365—2x

WHEELER ACRES SYLVIA PHARAOH (VG '54)
In 317 days has 11471—584—Sr2
Full sister to
Wheeler Acres Pharaoh, purchased by Conn. Artificial Breeders' Association, February, 1953.

DOUGLASTON CROWN PRINCE
29 P. R. sons, 98 A. R. daughters
6 over 800, 21 over 700,
48 over 600 lbs.
Douglaston Baroness Fairlee
11877—605—G, 16982—888—C
1st 2 Yrs., Ill., Ind., Iowa, 1940
2nd 3 Yrs., N.D.S., Mo., Ill., Iowa, 1941
Douglaston Baroness Camrose
(E '52)
9988—536—FF, 17125—888—5yrsC
Douglaston Baroness Julia
16215—825—Jr4C
Douglaston Baroness Kisle
9876—552—F, 14328—805—6yrsC
Douglaston Baroness Ranfurly
(VG '48)
14519—825—BB, 10838—606—GG

IMP. DOUGLASTON HENRIETTA MARIA
11568—536—G
15285—722—AA
2 P. R. sons, 1 A. R. daughter
Douglaston Lady Helen
10354—474—F
Douglaston Baron Henley (s)

FRA-MAR PHARAOH
Proof on naturally sired daughters:
16 daughters av.
11759—4.5—524
10 daughters av.
11293—4.5—512
10 dams av.
10785—4.9—528

+508 —.4 —16
3 P. R. sons, 18 A. R. daughters
2 over 800, 4 over 700, 5 over 600, 11 over 500 lbs.
Moreau Farms Suzette (E '51 '53 '54)
12617—547—Jr2—365 ($4,000)
Moreau Farms Sunshine
16316—701—Sr4—HIR—698
17683—776—6yrs—HIR—730
19208—841—7yrs—HIR—730
Moreau Farms Kit (VG '49 '51)
12125—639—Jr3—HIR (598)
12386—650—Jr4—HIR (558)
16051—829—Sr4—365C
13603—709—6yrs—305C—3x

VALOR'S SNOWHITE OF MUNROHOLM
13470—617—7yrs—305—2x—D.H.I.A.
Full sister to
Valor's Nancietta of Munroholm
12501—614—Jr3—HIR—2x
14891—703—Sr4

IMP. FINANCIER OF MYRTLE PLACE
Sr. Ch., Whit., 1938;
1st Get, N. Y., 1935
19 P. R. sons, 64 A. R. daughters
3 over 800, 10 over 700,
31 over 600 lbs.
3 Excellent daughters

SHUTTLEWICK MIRTH
13633—706—G
Sold for $11,100
1st Aged Cow, Eastern States, 1928
4 A. R. daughters, 5 A. R. sons

VALENTINE'S GALORE OF MAPLE LODGE, R.G.A.S. 5437, PS
2 A. R. daughters, 1 A. R. son
Imp. Douglaston Henrietta Maria
11568—536—G, 15285—722—AA
Imp. Rose Moss of Athenia
9816—489—G

IMP. MELROSE SAILOR LAD
14602—713—A
2 A. R. daughters
Imp. Douglaston Henrietta Maria
11568—536—G, 15285—722—AA
Douglaston Ultra Maria
9715—452—G

FRA-MAR CORONATION NOBLE
21 P. R. sons, 49 A. R. daughters
3 over 800, 9 over 700, 22 over 600, 32 over 500 lbs.
Coronation Charlotte
12356—596—Sr3—365C
GP '47—VG '48 '51—E '51
Sold, 1951, for $1,350
Bonnibell Echo (E '52)
12588—578—Jr2—365C
Coronation Daymore
11101—529—Sr4—305C—2x
GP '48—E '52

SAVERY'S MARJORIE
15448—792—A
1 A. R. son

TARBELL FARMS PEERLESS VALOR
111 artificially sired daughters with 166 records av. 8920—4.7%—418
27 A. R. daughters
Valor's Pet of Munroholm
13631—639—Jr4—HIR—2x
16842—809—5yrs
Valor's Beatrice of Munroholm
16304—768—7yrsC

LADDIE'S EDYTH OF MUNROHOLM
8154—447—318 days—D.H.I.A.
1 A. R. daughter
Valor's Nancietta of Munroholm
10290—506—Jr2—344—2x—D.H.I.A.
12501—614—Jr3—HIR—2x
14891—703—Sr4
10730—508—5yrs—305—2x—D.H.I.A.

DOUGLASTON MANOR FARM
TRADE MARK Reg. U.S. Pat. Office
PULASKI, NEW YORK

Three Sons Of Coldspring's B. R. Defender Get New Homes

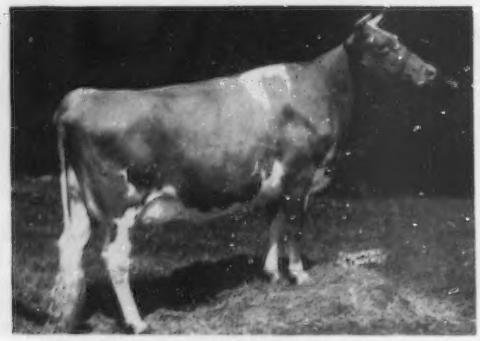

MULHOCAWAY LOVELY FANTASY
Sire: **Mulhocaway Butterfat Adonis**
Dam: **Mulhocaway Butterfat C. Fantasy, E '54**

Her son, by Defender, goes to Hamilton Artificial Breeding Unit, Hannon, Wentworth County, Ontario, Canada.

← LOVELY FANTASY, classified VG '54 as a 2-year-old, is back on test making over 3 lbs. fat a day.

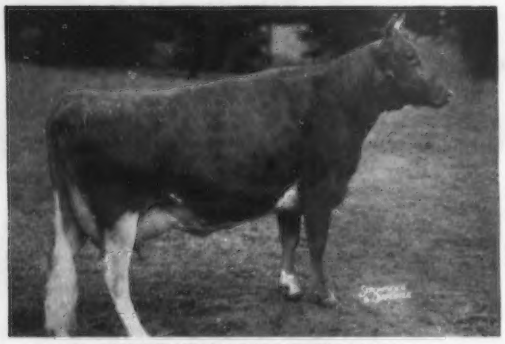

COLDSPRING'S R. BEAUTY
Sire: **Langwater Romulus**
Dam: **Vallevue Butterfat Beauty, E '47 '48**

Her son, by Defender, goes to Mr. Amos Shank, Hanover, Pa.

← R. BEAUTY has 2 Excellent full sisters and 2 Excellent maternal sisters. She is back on A. R. test again.

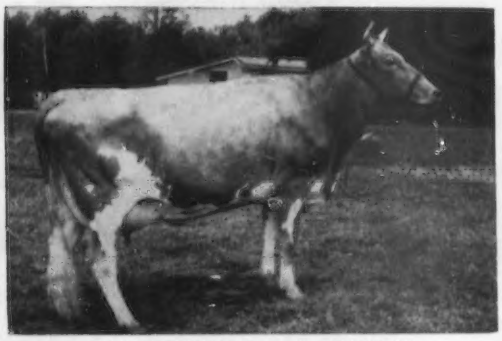

COLDSPRING'S B. R. FANNIE
Sire: **Coldspring's Beauty's Romulus**
Dam: **Mulhocaway Butterfat C. Fantasy, E '54**

Her son, by Defender, goes to K. A. Forster, Maplehurst Farm, Copetown, Ontario, Canada.

← B. R. FANNIE is doing very well on test and should make over 600 lbs. fat as a 2-year-old. Her dam is Excellent and is making around 900 lbs. fat.

There are four cows, two Excellent, 2 VG, all with over 800 lbs. fat, due in January to the service of Coldspring's B. R. Defender — a son of Dotty of West Side Farm, *25338—*1329—11yrs—365—3x, first in Fat, 2nd in Milk.

FOR A STRONGER FOUNDATION ADD SOME BEAUTY

COLDSPRINGS FARM

HAZLETON, PENNSYLVANIA
SUGARLOAF, PENNSYLVANIA
Phone Conyngham 8-4331

Accredited for Bang's 57 . . . Accredited for T. B.
S. C. PRICE, Owner — JAMES STRADNICK, Manager — GEORGE ROHRBAUGH, Herdsman

SAINT'S BROTHER . . .

"He's the Berry's!"

Several years ago, we sold the full brother to our WYNO BEAU'S SAINT bull to Geo. Dynes and Merle Miller, Skagit County, Wash. He developed into a beautiful individual and has sired sharp, good-uddered daughters for them.

Last month, James D. Berry, Jr., in his continuing efforts to assemble a really top foundation, purchased CHERUB for $15,000. We congratulate him on his choice — and we are very pleased for George and Merle. This is the kind of sires we are offering at WYNO and we like to see them come through.

George and Merle are now using their third WYNO bull — Why not profit from their experience and let us help you select your next herd sire !

WYNO BEAU'S CHERUB

Sold for $15,000, 1954. Tied for high bull of '54 — Highest price ever for a bull sold from the West Coast — 2nd highest West Coast animal ever sold. Left to Right: Sam Tague, Jim Millar, Mrs. James Berry, Jr., James Berry, Jr., Alvin C. Bush, Merle Geo. Dynes, Dutch Snyder.

SAINT'S GET . . .

"Undefeated — 1954!"

At show time, we had only five SAINTS milking — with the four pictured here, we won the Sr. Get of Sire at both Pennsylvania and Maryland, unquestionably two of the hottest shows in the nation this fall.

The SAINTS are all big and open with extremely good udders.

BONITA "E" — PERFECTION "VG" — BONNIE "VG" — LINDA "E"

◀WYNO SAINT'S LINDA was 1st 3-year-old at both shows as well as Res. Ch. at Pennsylvania (No Reserve awarded at Md.). She and her full sister — Saint's Bonnie — were also the winning Produce, both places.

LINDA is due to calve in December — if a bull, he will be available. In addition, we have, at the present time, twin full brothers to both LINDA and BONNIE.

CONSIDER A "SAINT" SON for **YOUR** next HERD SIRE!

OUR PLEDGE

Never to Offer a Bull We Would Not Use Ourselves

"Aiming at Perfection"

WYNO Farms Guernseys

ALVIN R. BUSH - ALVIN C. BUSH

MUNCY, PA.

Paul P. Priddy, Manager
On U. S. Route 220

THE SIX TOP ANIMALS SOLD IN 1954

McDONALD SALE TOPS

$11,000

BROCKWELL ROYAL FAITH

10936—596—Sr2—618 T. M., 9898—500—5yrs in 191 days. Purchased by Raymond F. Goeringer, Lake Louise Farm, Dallas, Pa. Consigned by N. Garner Ekstran, Bow, Wash.

$15,000

McDONALD FARMS JOLLY TRADITION

Purchased by H. W. Sawin & Son, Prairie Lodge Farm, Nortnwood, Iowa. Consigned by McDonald Farms, Cortland, N. Y.

THE GUERNSEY SALE TOP

$10,000

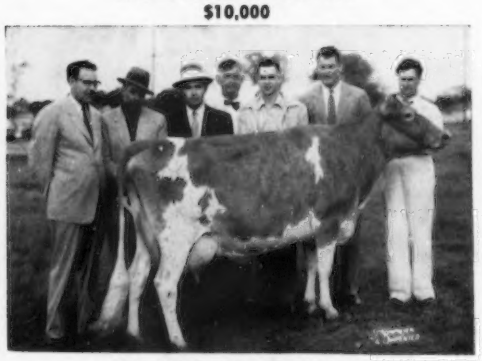

FAR WEST WELCOME GWEN

Excellent 1953. 11483—610—Sr2—365C—2x, *15436—*847—Jr4—365—2x. Purchased by John S. Ames, Langwater Farm, North Easton, Mass. Consigned by Far West Farms, Bow, Wash.

THE LANGWATER SALE TOP

$13,000

LANGWATER ADMIRATION

Excellent '49 '50 '51 '53. 15868—728—5yrs—365. Purchased by James D. Berry, Jr. Windy Hill Farm, Titusville, Pa. Mr. Berry also purchased at private treaty, Wyno Beau's Cherub ($15,000). He is out of a paternal sister to Admiration.

FRANCHESTER SALE TOPS

$11,000

BUTTERTON MASTER'S VENUS

Excellent '52 '53 '54. 11795—608—Jr3—305C—2x, *17494—*869—Jr4—365C—2x, National Leader in Fat, second in Milk. Purchased by James D. Berry, Jr., Windy Hill Farm, Titusville, Pa. Consigned by Western Glow Farms, Inc., Bow, Wash.

$11,000

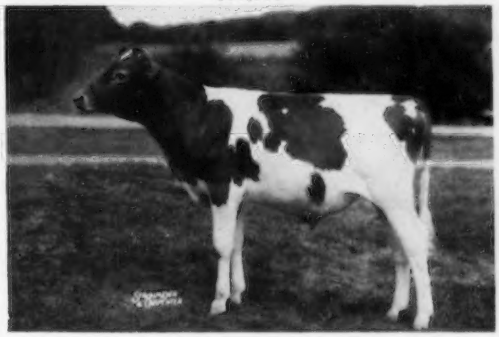

FRANCHESTER F. LEADER

Purchased by Henry Borden and Kingfield Farm, King, Ontario, Canada. Consigned by Franchester Farms, Lyndhurst, Ohio.

COMING SALES

- **LOUIS McL. MERRYMAN'S 92nd SALE, Timonium, Md., MONDAY, JANUARY 24, 1955**
- **SALE OF SELECTED GUERNSEYS managed with Coarsey's Sales Service, MONDAY, MAY 2, 1955**
- **30th GUERNSEY SALE, Interstate Fairgrounds, Trenton, N. J., SATURDAY, MAY 28, 1955**
- **7th McDONALD SALE, McDonald Farms, Cortland, N. Y., MONDAY, MAY 30, 1955**
- **1955 FRANCHESTER SALE, MONDAY Following International Dairy Show, West Salem, Ohio**

WATCH OUR DECEMBER 15 ADVERTISEMENT FOR OUTSTANDING BULLS CONSIGNED TO SPRING SALES

THE LOUIS McL. MERRYMAN & SONS, INC. — Sparks, Maryland